



Informe Solicitudes de Acceso a la Información para la Ciudadanía

Informe Cuarto Trimestre 2022

GRUPO DE SERVICIO AL CIUDADANO INSTITUCIONAL

28 de Febrero de 2023

Contenido

- 1 Introducción
- 2 Acceso a la información pública
- 3 PQRSD recibidas por canales de atención (Escrito, virtual, presencial y telefónico)
- 4 Número de solicitudes recibidas por dependencia
- 5 Número de solicitudes trasladadas a otras instituciones
- 6 Tiempo de respuesta por cada solicitud
- 7 Conclusiones

1. Introducción

El presente documento corresponde al Informe unificado de Peticiones, Quejas, Reclamos, Sugerencias y Denuncias (PQRSD) recibidas y atendidas por el Departamento Administrativo de la Función Pública, durante el periodo comprendido entre el 1° de octubre y el 31 de diciembre de 2022.

El propósito del informe es poner a disposición de la ciudadanía la información relacionada con el número de solicitudes recibidas, números de solicitudes que fueron trasladadas a otras instituciones y tiempo de respuesta de cada una, con el fin de garantizar el derecho ciudadano de acceso a la información pública.

2. Acceso a la información pública

“Decreto 1081 de 2015 Presidencia de la República, **Capítulo 6 SEGUIMIENTO A LA GESTION DE LA INFORMACIÓN, Artículo 2.1.1.6.1. Seguimiento a la gestión de la información pública.** Los sujetos obligados deben adelantar las acciones pertinentes para hacer seguimiento a la gestión de la información pública. El ministerio público y las entidades líderes de la política de transparencia y acceso a la información pública definidas en el artículo 32 de la ley 1712 de 2014.”

De acuerdo con los datos consolidados en las diferentes canales de atención, durante el cuarto trimestre del año 2022, se recibieron **41.032** PQRSD.

3. PQRSD recibidas por canales de atención (Escrito, virtual, presencial y telefónico)

Del total de peticiones registradas (41.032) , los medios de recepción de PQRSD más utilizados fueron el correo electrónico (22.702) con un 55,33% y el Chat Eva (9.893) con un 24,11%

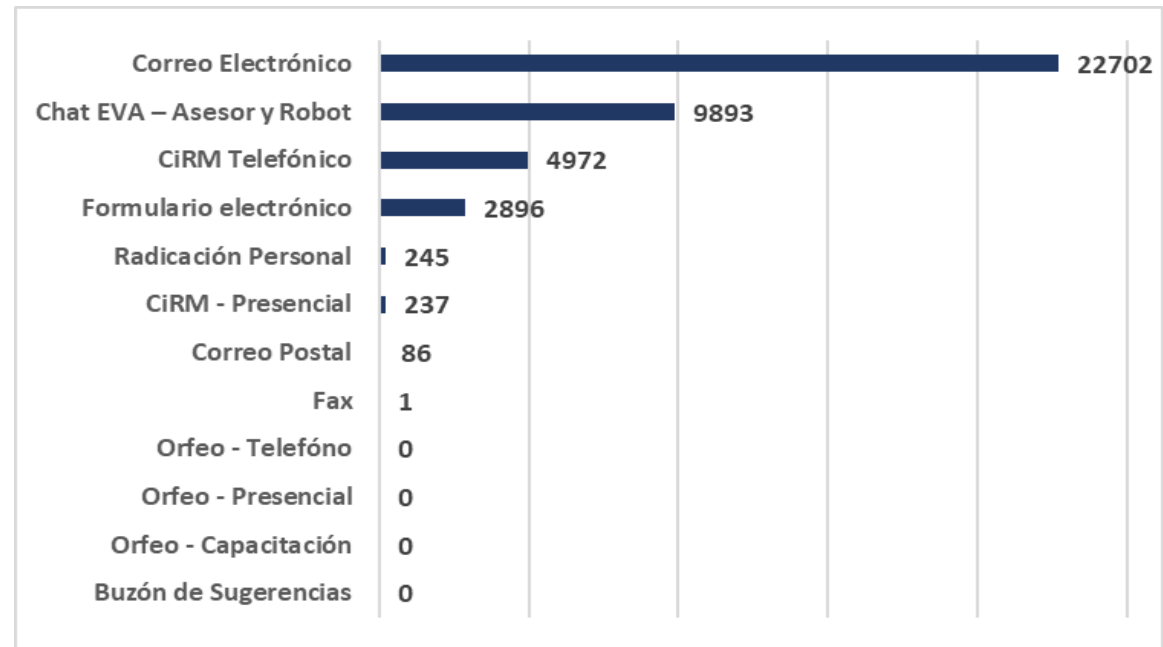
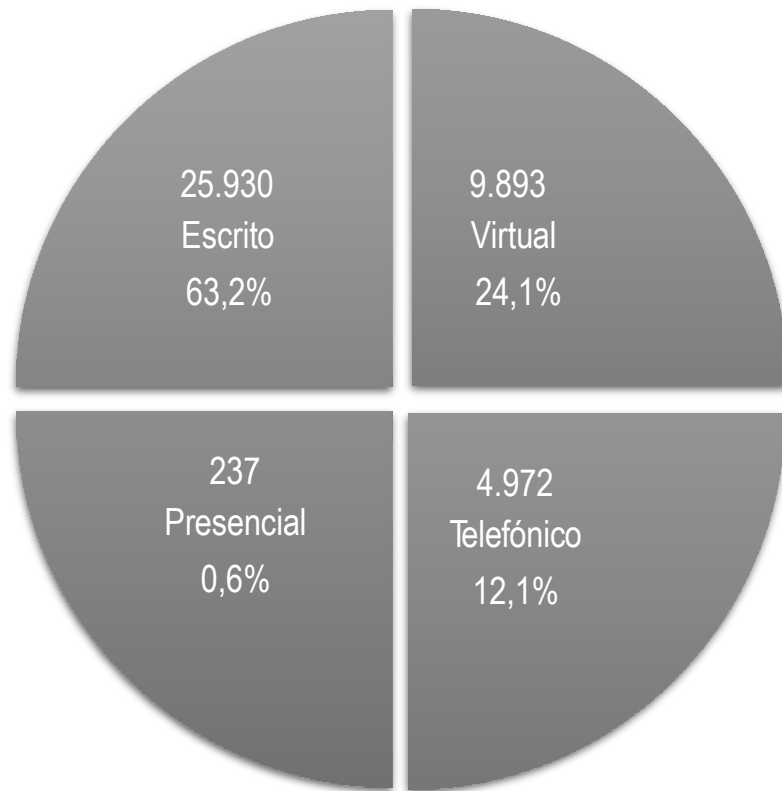

Fuente: Informe unificado de PQRSD y percepción de los grupos de valor – cuarto trimestre 2022

<http://funcionpublica.gov.co/informes-unificados-pqrs>

4. Número de solicitudes recibidas por dependencia

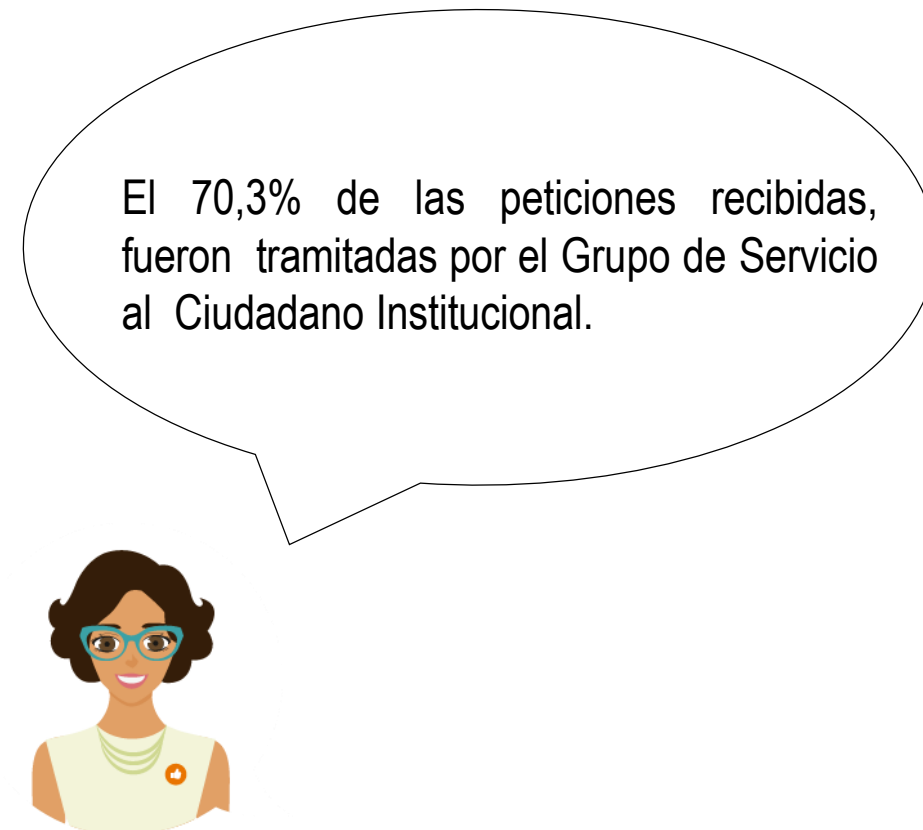
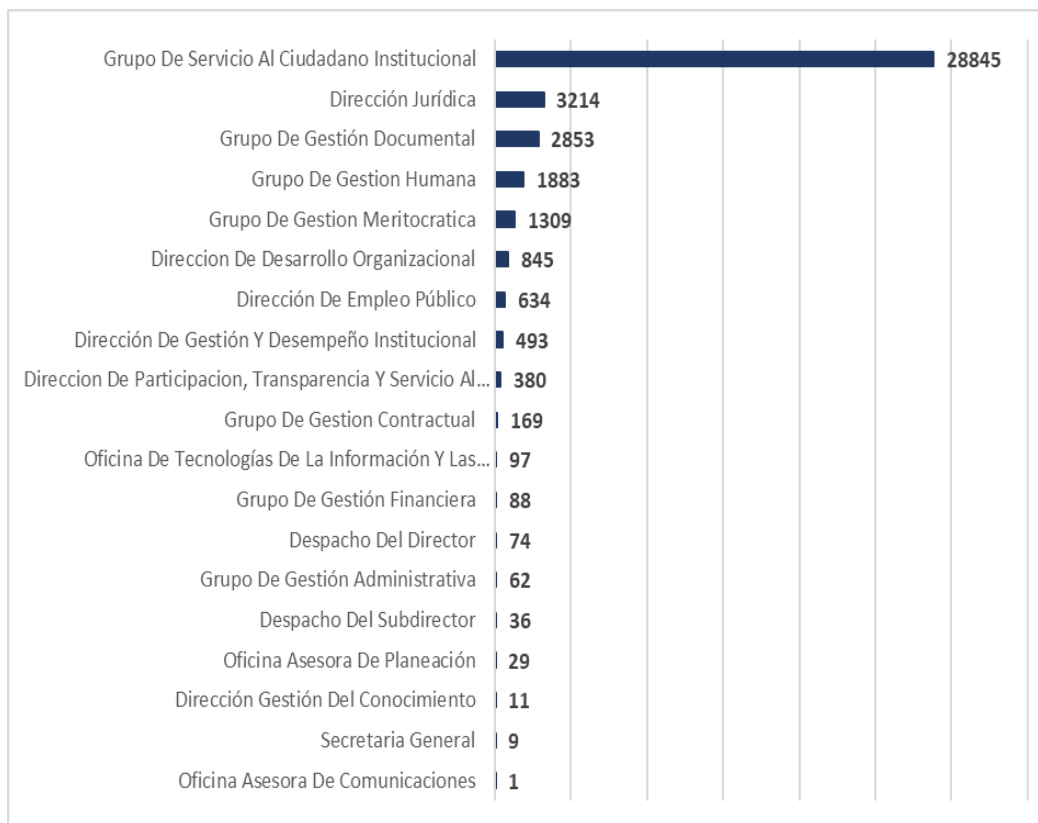

Fuente: Informe unificado de PQRSD y percepción de los grupos de valor – cuarto trimestre 2022

<http://funcionpublica.gov.co/informes-unificados-pqrs>

5. Número de solicitudes trasladadas a otras instituciones

Durante el cuarto trimestre del año 2022, se tipificaron en el sistema de correspondencia Orfeo como «traslados a otras entidades» un total de **1.619** peticiones, con el propósito de ser enviadas a las diferentes entidades públicas, para su respectivo trámite.

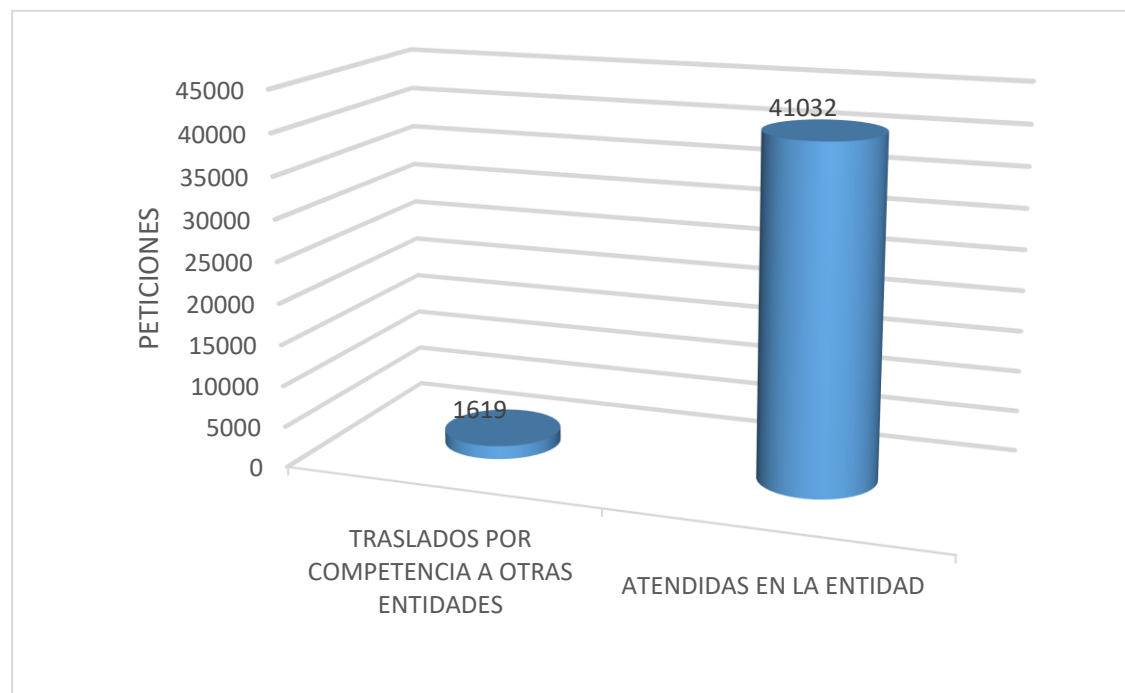

Fuente: Informe unificado de PQRSD y percepción de los grupos de valor – cuarto trimestre 2022

<http://funcionpublica.gov.co/informes-unificados-pqrs>

6. Tiempo de respuesta por cada solicitud

Se reportan tiempos de respuesta de canal escrito (Orfeo) teniendo en cuenta que los demás canales de atención (Presencial, telefónico y virtual) se atienden en tiempo real.

| TIPO_PETICION | TIEMPO RESPUESTA | DJ | GSCI | DEP | DDO | GGH | DGDI | DPTSC | GAGM | GGC | GGF | OAC | DGC | DIR | OAP | OCI | OSI | SECGRAL | GGAD | GSA | GGCA | SUB |
|--|------------------|-------|------|-------|-------|-------|-------|-------|------|------|------|-----|-----|-----|-------|-----|------|---------|------|------|------|-------|
| PETICIÓN DE INTERÉS GENERAL O PARTICULAR | 15 | 9,91 | 2,98 | 9,36 | 7,6 | 6,74 | 4,97 | 7,18 | 4,11 | 12 | 3 | | 8,2 | | 11,17 | | 7,25 | | | 6,25 | | 9 |
| PETICIÓN DE DOCUMENTOS | 10 | | 4,5 | 9 | | | | | | | | | | | | | | | | | | |
| CONSULTA | 30 | 22,15 | 4,05 | 20,14 | 14,42 | 20,5 | 18,34 | 12,6 | 25 | | | | 25 | | 1,67 | | | 24 | | | | 12,33 |
| PETICIÓN DE NO COMPETENCIA DEL DEPARTAMENTO | 5 | 3 | 1,15 | 3 | | 4 | | 3,5 | | 6 | | | | | | | 4 | | | | | |
| EXPEDICIÓN DE COPIAS, FOTOCOPIAS Y CERTIFICACIONES | 10 | 6 | 1,5 | 3 | 3 | 3,23 | 7 | 4,25 | | 6,78 | 1,48 | | | | | | | | | | | |
| SOLICITUD DE INFORMACIÓN HONORABLES CONGRESISTAS | 5 | 2,17 | | 4 | 4,33 | | | 2,5 | | | | | | | 4 | | | 3 | | | | |
| PETICIONES INCOMPLETAS | 10 | | 1,37 | | | 2 | | | | | | | | | | | | | | | | |
| QUEJA | 15 | | 11 | | | | | | | | | | | | | | | | | | | |
| RECLAMO | 15 | | 1 | | | | | | | | | | | | | | | | | | | |
| ACCIONES JUDICIALES | | 1,02 | | | 0 | | | | | | | | | | | | | | | | | |
| REFORMAS ORGANIZACIONALES | 30 | | 1 | | 11,05 | | | 25 | | | | | | | | | | | | | | |
| NO REQUIERE RESPUESTA | | 25,38 | 2,46 | 13,33 | 11,71 | 5,86 | 3,48 | 6,67 | 3,44 | | 0,83 | | 1 | | | | 13 | 1 | 1 | | | 13 |
| PETICIONES DE SOLICITUD DE INFORMACIÓN | 10 | 4,83 | 2,3 | 4,95 | 3,61 | 4,42 | 3,5 | 4,58 | 2,8 | 8 | 5,33 | | | | 11,5 | | 5,58 | 7 | 6 | 5 | | |
| ASESORIAS | 30 | | 2,5 | 8 | 14,9 | | 17,4 | 12 | 24 | | | | | | | | | | | | | |
| CAPACITACIONES | 30 | 12 | 1 | 17 | 18,33 | | 10,75 | 8,42 | | | | | 8 | | | | | | | | | |
| CERTIFICACIONES BONOS PENSIONALES | 15 | | 3 | | | 11,17 | | | | | | | | | | | | | | | | |
| FACTURA SERVICIO PÚBLICO | | 27 | | | | | | | | | | | | | | | | | | | | |
| PRUEBAS MERITOCRATICAS | 20 | 12,33 | | 11 | | | | | 2,41 | | | | | | | | | | | | | |
| ENTES DE CONTROL | 5 | | | 3,67 | 5 | 4 | | 1 | | | | | | | | | | | | | | |

A continuación se relacionan las peticiones recibidas en el último trimestre del año 2022 de la siguiente manera:

Canales de atención:

Canal escrito (Orfeo - Proactiva): Pág. 11 a la 155

Canal Presencial y Telefónico (CRM): Pág. 156 a la 193

Canal virtual (Chat EVA): Pág. 194 a la 268

Cabe mencionar que en la tipología establecida por el Departamento Administrativo de la Función Pública se encuentran las solicitudes llamadas NULL con un total de 5.936 discriminadas de la siguiente manera:

3.854 NO REQUIEREN RESPUESTAS: Requerimientos repetidos, requerimientos sin tipificación o los cuales no son peticiones.

1.714 SPAM: Propagandas, virus, mensajes mal intencionados entre otros.

368 ACCIONES JUDICIALES: Peticiones de acciones judiciales a las cuales se les da respuesta, pero no tienen términos, se dejan abiertas ya que son de tiempo limitado.

25.930 ESCRITO 63,2%

| IDENTIFICADOR | DIAS | IDENTIFICADOR | DIAS | IDENTIFICADOR | DIAS |
|----------------|------|----------------|------|-----------------|------|
| 20229000629892 | 24 | 20229000563002 | 10 | REQ 2022-074083 | 1 |
| 20229000628702 | 24 | 20229000545822 | 29 | REQ 2022-074084 | 1 |
| 20229000618662 | 23 | 20229000538342 | 20 | REQ 2022-074086 | 1 |
| 20229000617262 | 23 | 20229000525442 | 24 | REQ 2022-074087 | 1 |
| 20229000613942 | 24 | 20222060671792 | 11 | REQ 2022-074089 | 1 |
| 20229000610462 | 25 | 20222060667002 | 5 | REQ 2022-074090 | 1 |
| 20229000606542 | 25 | 20222060666792 | 21 | REQ 2022-074091 | 1 |
| 20229000602182 | 26 | 20222060659302 | 16 | REQ 2022-074092 | 1 |
| 20229000597282 | 25 | 20222060647222 | 4 | REQ 2022-074093 | 1 |
| 20229000593802 | 26 | 20222060624782 | 13 | REQ 2022-074094 | 1 |
| 20229000589132 | 23 | 20222060613502 | 18 | REQ 2022-074095 | 1 |
| 20229000588062 | 26 | 20222060586602 | 21 | REQ 2022-074096 | 1 |
| 20229000584152 | 24 | 20222060584272 | 7 | REQ 2022-074097 | 1 |
| 20229000581172 | 23 | 20222060580542 | 23 | REQ 2022-074098 | 1 |
| 20229000579472 | 24 | 20222060576032 | 10 | REQ 2022-074099 | 1 |
| 20229000575102 | 25 | 20222060575392 | 10 | REQ 2022-074100 | 1 |
| 20229000570412 | 25 | 20222060567392 | 8 | REQ 2022-074101 | 1 |
| 20229000570152 | 26 | 20222060560482 | 11 | REQ 2022-074102 | 1 |
| 20229000569582 | 27 | 20222060544772 | 13 | REQ 2022-074103 | 1 |
| 20229000565702 | 27 | 20222060523142 | 11 | REQ 2022-074104 | 1 |
| 20229000562832 | 27 | 20222060515512 | 21 | REQ 2022-074105 | 1 |
| 20229000558652 | 29 | 20229000665502 | 19 | REQ 2022-074106 | 1 |
| 20229000553532 | 27 | 20229000606222 | 18 | REQ 2022-074107 | 1 |
| 20229000551162 | 26 | 20229000592402 | 23 | REQ 2022-074109 | 1 |
| 20229000548612 | 27 | 20229000567642 | 24 | REQ 2022-074110 | 1 |
| 20229000545892 | 27 | 20229000565042 | 23 | REQ 2022-074111 | 1 |
| 20229000543802 | 28 | 20229000550402 | 28 | REQ 2022-074112 | 1 |
| 20229000537362 | 29 | 20229000515632 | 28 | REQ 2022-074113 | 1 |
| 20229000530732 | 29 | 20222060669842 | 18 | REQ 2022-074114 | 1 |
| 20229000528942 | 27 | 20222060639382 | 6 | REQ 2022-074115 | 1 |
| 20229000515232 | 28 | 20222060635572 | 8 | REQ 2022-074116 | 1 |
| 20222060630372 | 22 | 20222060589912 | 14 | REQ 2022-074117 | 1 |
| 20222060627882 | 22 | 20222060576092 | 11 | REQ 2022-074119 | 1 |
| 20222060623062 | 22 | 20222060572952 | 23 | REQ 2022-074120 | 1 |
| 20222060620542 | 23 | 20222060562302 | 9 | REQ 2022-074121 | 1 |
| 20222060615412 | 24 | 20222060559472 | 9 | REQ 2022-074122 | 1 |
| 20222060614122 | 30 | 20222060536462 | 13 | REQ 2022-074123 | 1 |
| 20222060609912 | 25 | 20222060527622 | 4 | REQ 2022-074124 | 1 |
| 20222060609802 | 25 | 20222060520752 | 7 | REQ 2022-074125 | 1 |
| 20222060606892 | 25 | 20229000604442 | 8 | REQ 2022-074127 | 1 |
| 20222060600682 | 26 | 20229000602502 | 8 | REQ 2022-074128 | 1 |
| 20222060592192 | 26 | 20229000593762 | 11 | REQ 2022-074129 | 1 |
| 20222060581882 | 23 | 20229000581462 | 6 | REQ 2022-074130 | 1 |
| 20222060579732 | 14 | 20229000527792 | 5 | REQ 2022-074131 | 1 |
| 20222060578282 | 14 | 20229000518412 | 8 | REQ 2022-074132 | 1 |
| 20222060575272 | 25 | 20222060672522 | 6 | REQ 2022-074134 | 1 |

25.930 ESCRITO 63,2%

| IDENTIFICADOR | DIAS | IDENTIFICADOR | DIAS | IDENTIFICADOR | DIAS |
|----------------|------|----------------|------|-----------------|------|
| 20222060568472 | 27 | 20222060671942 | 6 | REQ 2022-074135 | 1 |
| 20222060560702 | 29 | 20222060645622 | 13 | REQ 2022-074136 | 1 |
| 20222060557562 | 29 | 20222060639552 | 7 | REQ 2022-074137 | 1 |
| 20222060557132 | 29 | 20222060632782 | 5 | REQ 2022-074138 | 1 |
| 20222060540462 | 29 | 20222060601322 | 9 | REQ 2022-074139 | 1 |
| 20222060535202 | 26 | 20222060597242 | 5 | REQ 2022-074140 | 1 |
| 20222060531382 | 29 | 20222060586392 | 3 | REQ 2022-074141 | 1 |
| 20222060530282 | 28 | 20222060585432 | 3 | REQ 2022-074142 | 1 |
| 20222060526262 | 28 | 20222060582272 | 15 | REQ 2022-074143 | 1 |
| 20222060525842 | 26 | 20222060567142 | 1 | REQ 2022-074146 | 1 |
| 20222060522732 | 28 | 20222060564282 | 7 | REQ 2022-074147 | 1 |
| 20222060519172 | 28 | 20229000541652 | 2 | REQ 2022-074148 | 1 |
| 20222060516412 | 26 | 20229000521692 | 3 | REQ 2022-074149 | 1 |
| 20229000674262 | 1 | 20222060671422 | 13 | REQ 2022-074150 | 1 |
| 20229000598662 | 29 | 20222060649962 | 6 | REQ 2022-074151 | 1 |
| 20229000555162 | 27 | 20222060609072 | 4 | REQ 2022-074152 | 1 |
| 20229000547252 | 6 | 20222060591982 | 11 | REQ 2022-074153 | 1 |
| 20222060672442 | 2 | 20222060550782 | 3 | REQ 2022-074154 | 1 |
| 20222060672362 | 9 | 20222060522672 | 3 | REQ 2022-074155 | 1 |
| 20222060642252 | 8 | 20222060631082 | 1 | REQ 2022-074156 | 1 |
| 20222060630492 | 12 | 20222060615372 | 7 | REQ 2022-074157 | 1 |
| 20222060597532 | 9 | 20229000621022 | 6 | REQ 2022-074158 | 1 |
| 20222060581082 | 14 | 20229000608282 | 10 | REQ 2022-074159 | 1 |
| 20222060568332 | 2 | 20229000597402 | 4 | REQ 2022-074160 | 1 |
| 20222060567582 | 2 | 20229000520482 | 7 | REQ 2022-074161 | 1 |
| 20222060566202 | 2 | 20229000515612 | 6 | REQ 2022-074162 | 1 |
| 20222060554502 | 6 | 20229000514922 | 6 | REQ 2022-074164 | 1 |
| 20222060554142 | 6 | 20222060610272 | 7 | REQ 2022-074165 | 1 |
| 20222060550342 | 22 | 20222060606022 | 7 | REQ 2022-074166 | 1 |
| 20222060549572 | 2 | 20222060604462 | 5 | REQ 2022-074167 | 1 |
| 20222060545042 | 2 | 20222060599722 | 6 | REQ 2022-074168 | 1 |
| 20222060542422 | 1 | 20222060524792 | 7 | REQ 2022-074169 | 1 |
| 20222060540272 | 4 | 20222060672602 | 30 | REQ 2022-074171 | 1 |
| 20222060536192 | 10 | 20222060548362 | 3 | REQ 2022-074172 | 1 |
| 20222060526002 | 5 | 20222060524382 | 9 | REQ 2022-074173 | 1 |
| 20229000671062 | 1 | 20222060524372 | 9 | REQ 2022-074174 | 1 |
| 20229000667532 | 3 | 20222060524292 | 9 | REQ 2022-074175 | 1 |
| 20229000661062 | 6 | 20222060519102 | 9 | REQ 2022-074176 | 1 |
| 20229000658772 | 6 | 20222060613792 | 15 | REQ 2022-074177 | 1 |
| 20229000640862 | 11 | 20222060648012 | 13 | REQ 2022-074179 | 1 |
| 20229000636062 | 11 | 20229000675562 | 29 | REQ 2022-074180 | 1 |
| 20229000625522 | 15 | 20229000673452 | 30 | REQ 2022-074181 | 1 |
| 20229000616792 | 17 | 20229000669432 | 30 | REQ 2022-074183 | 1 |
| 20229000611162 | 9 | 20229000669412 | 30 | REQ 2022-074184 | 1 |
| 20229000608172 | 12 | 20229000666772 | 27 | REQ 2022-074185 | 1 |
| 20229000594212 | 7 | 20229000662542 | 27 | REQ 2022-074186 | 1 |

25.930 ESCRITO 63,2%

| IDENTIFICADOR | DIAS | IDENTIFICADOR | DIAS | IDENTIFICADOR | DIAS |
|----------------|------|----------------|------|-----------------|------|
| 20229000583412 | 4 | 20229000660252 | 26 | REQ 2022-074188 | 1 |
| 20229000574662 | 7 | 20229000659202 | 25 | REQ 2022-074189 | 1 |
| 20229000562652 | 10 | 20229000653982 | 27 | REQ 2022-074190 | 1 |
| 20229000548192 | 15 | 20229000651392 | 25 | REQ 2022-074191 | 1 |
| 20229000542052 | 5 | 20229000651152 | 28 | REQ 2022-074192 | 1 |
| 20229000537602 | 7 | 20229000649182 | 27 | REQ 2022-074193 | 1 |
| 20229000535292 | 6 | 20229000648902 | 26 | INC 2022-074194 | 1 |
| 20222060673032 | 8 | 20229000646162 | 27 | REQ 2022-074195 | 1 |
| 20222060666432 | 1 | 20229000641382 | 29 | REQ 2022-074196 | 1 |
| 20222060661812 | 4 | 20229000638072 | 29 | REQ 2022-074197 | 1 |
| 20222060653552 | 7 | 20229000636432 | 29 | REQ 2022-074198 | 1 |
| 20222060649922 | 6 | 20229000636342 | 30 | REQ 2022-074199 | 1 |
| 20222060639352 | 9 | 20229000632982 | 29 | REQ 2022-074200 | 1 |
| 20222060632112 | 11 | 20229000630722 | 28 | REQ 2022-074201 | 1 |
| 20222060630142 | 15 | 20229000629792 | 28 | REQ 2022-074202 | 1 |
| 20222060629022 | 13 | 20229000619682 | 29 | REQ 2022-074203 | 1 |
| 20222060619862 | 7 | 20229000619182 | 27 | REQ 2022-074204 | 1 |
| 20222060614652 | 16 | 20229000617242 | 28 | REQ 2022-074205 | 1 |
| 20222060600902 | 9 | 20229000616232 | 29 | REQ 2022-074206 | 1 |
| 20222060596752 | 6 | 20229000614162 | 29 | REQ 2022-074207 | 1 |
| 20222060593372 | 7 | 20229000612272 | 29 | REQ 2022-074208 | 1 |
| 20222060586282 | 3 | 20229000604602 | 24 | REQ 2022-074209 | 1 |
| 20222060578222 | 24 | 20229000599202 | 26 | REQ 2022-074210 | 1 |
| 20222060561642 | 24 | 20229000595792 | 27 | REQ 2022-074211 | 1 |
| 20222060555542 | 19 | 20229000593312 | 27 | REQ 2022-074212 | 1 |
| 20222060552642 | 15 | 20229000590402 | 29 | REQ 2022-074213 | 1 |
| 20222060545072 | 11 | 20229000581582 | 25 | REQ 2022-074214 | 1 |
| 20222060542432 | 11 | 20229000581572 | 25 | REQ 2022-074215 | 1 |
| 20222060542312 | 18 | 20229000576062 | 28 | REQ 2022-074216 | 1 |
| 20229000654712 | 2 | 20229000566772 | 22 | REQ 2022-074217 | 1 |
| 20229000653922 | 0 | 20229000561982 | 27 | REQ 2022-074218 | 1 |
| 20229000652882 | 3 | 20229000556282 | 27 | REQ 2022-074219 | 1 |
| 20229000642142 | 4 | 20229000553932 | 23 | REQ 2022-074220 | 1 |
| 20229000642022 | 3 | 20229000550962 | 23 | REQ 2022-074221 | 1 |
| 20229000637732 | 4 | 20229000550322 | 29 | REQ 2022-074222 | 1 |
| 20229000631382 | 3 | 20229000544762 | 25 | REQ 2022-074223 | 1 |
| 20229000628562 | 0 | 20229000535502 | 25 | REQ 2022-074224 | 1 |
| 20229000622692 | 1 | 20229000530492 | 24 | REQ 2022-074225 | 1 |
| 20229000615652 | 2 | 20229000521952 | 24 | REQ 2022-074226 | 1 |
| 20229000614262 | 2 | 20229000518382 | 25 | REQ 2022-074228 | 1 |
| 20229000611192 | 1 | 20222060675832 | 29 | REQ 2022-074229 | 1 |
| 20229000596902 | 5 | 20222060674732 | 27 | REQ 2022-074230 | 1 |
| 20229000585392 | 1 | 20222060672412 | 30 | REQ 2022-074231 | 1 |
| 20229000576502 | 9 | 20222060672202 | 30 | REQ 2022-074232 | 1 |
| 20229000575282 | 3 | 20222060671672 | 29 | REQ 2022-074233 | 1 |
| 20229000566822 | 3 | 20222060668892 | 29 | REQ 2022-074234 | 1 |

25.930 ESCRITO 63,2%

| IDENTIFICADOR | DIAS | IDENTIFICADOR | DIAS | IDENTIFICADOR | DIAS |
|----------------|------|-----------------|------|-----------------|------|
| 20229000562572 | 1 | 20222060667592 | 29 | REQ 2022-074235 | 1 |
| 20229000560552 | 2 | 20222060667262 | 29 | REQ 2022-074236 | 1 |
| 20229000559552 | 0 | 20222060666872 | 29 | REQ 2022-074237 | 1 |
| 20229000548352 | 3 | 20222060666732 | 27 | REQ 2022-074238 | 1 |
| 20229000543342 | 5 | 202220606664552 | 27 | REQ 2022-074239 | 1 |
| 20229000541782 | 6 | 202220606663692 | 27 | REQ 2022-074240 | 1 |
| 20229000541772 | 2 | 202220606660372 | 27 | REQ 2022-074241 | 1 |
| 20229000535082 | 4 | 202220606658012 | 26 | REQ 2022-074242 | 1 |
| 20229000530882 | 9 | 202220606654682 | 27 | REQ 2022-074243 | 1 |
| 20229000529792 | 6 | 202220606654332 | 27 | REQ 2022-074244 | 1 |
| 20222060657422 | 1 | 202220606652072 | 28 | REQ 2022-074245 | 1 |
| 20222060657152 | 1 | 202220606651612 | 28 | REQ 2022-074246 | 1 |
| 20222060651972 | 0 | 20222060649172 | 29 | REQ 2022-074247 | 1 |
| 20222060649062 | 0 | 20222060646122 | 27 | REQ 2022-074248 | 1 |
| 20222060640672 | 3 | 20222060646112 | 27 | REQ 2022-074249 | 1 |
| 20222060633762 | 0 | 20222060645202 | 28 | REQ 2022-074250 | 1 |
| 20222060632672 | 0 | 20222060644612 | 29 | REQ 2022-074251 | 1 |
| 20222060631282 | 1 | 20222060644532 | 27 | REQ 2022-074252 | 1 |
| 20222060628282 | 1 | 20222060639992 | 30 | REQ 2022-074253 | 1 |
| 20222060626772 | 1 | 20222060632512 | 29 | REQ 2022-074254 | 1 |
| 20222060625992 | 1 | 20222060624472 | 29 | REQ 2022-074255 | 1 |
| 20222060622572 | 1 | 20222060623622 | 29 | REQ 2022-074256 | 1 |
| 20222060621162 | 2 | 20222060614272 | 27 | REQ 2022-074257 | 1 |
| 20222060618492 | 2 | 20222060609162 | 28 | REQ 2022-074258 | 1 |
| 20222060618342 | 1 | 20222060604382 | 24 | REQ 2022-074259 | 1 |
| 20222060613542 | 2 | 20222060601202 | 28 | REQ 2022-074260 | 1 |
| 20222060613312 | 2 | 20222060600832 | 26 | REQ 2022-074261 | 1 |
| 20222060612532 | 2 | 20222060597272 | 26 | REQ 2022-074262 | 1 |
| 20222060604322 | 4 | 20222060595152 | 27 | REQ 2022-074263 | 1 |
| 20222060602632 | 7 | 20222060591792 | 27 | REQ 2022-074264 | 1 |
| 20222060596932 | 5 | 20222060587682 | 28 | REQ 2022-074265 | 1 |
| 20222060595312 | 5 | 20222060587322 | 11 | REQ 2022-074266 | 1 |
| 20222060594952 | 5 | 20222060582252 | 29 | REQ 2022-074267 | 1 |
| 20222060592282 | 6 | 20222060574122 | 28 | REQ 2022-074268 | 1 |
| 20222060591722 | 6 | 20222060572662 | 27 | REQ 2022-074270 | 1 |
| 20222060588862 | 0 | 20222060571852 | 30 | REQ 2022-074271 | 1 |
| 20222060587472 | 1 | 20222060567742 | 22 | REQ 2022-074272 | 1 |
| 20222060586832 | 1 | 20222060566662 | 29 | REQ 2022-074273 | 1 |
| 20222060586272 | 7 | 20222060563672 | 30 | REQ 2022-074274 | 1 |
| 20222060582422 | 2 | 20222060557112 | 28 | REQ 2022-074275 | 1 |
| 20222060574622 | 1 | 20222060556342 | 29 | REQ 2022-074276 | 1 |
| 20222060572822 | 2 | 20222060554892 | 28 | REQ 2022-074278 | 1 |
| 20222060570992 | 4 | 20222060547642 | 7 | REQ 2022-074279 | 1 |
| 20222060570132 | 1 | 20222060547592 | 24 | REQ 2022-074280 | 1 |
| 20222060566322 | 0 | 20222060542762 | 25 | REQ 2022-074281 | 1 |
| 20222060565652 | 1 | 20222060539872 | 26 | REQ 2022-074282 | 1 |

25.930 ESCRITO 63,2%

| IDENTIFICADOR | DIAS | IDENTIFICADOR | DIAS | IDENTIFICADOR | DIAS |
|----------------|------|----------------|------|-----------------|------|
| 20222060562372 | 2 | 20222060537012 | 24 | REQ 2022-074283 | 1 |
| 20222060561452 | 2 | 20222060528522 | 23 | REQ 2022-074284 | 1 |
| 20222060560562 | 2 | 20222060526502 | 6 | REQ 2022-074285 | 1 |
| 20222060555772 | 1 | 20222060525232 | 26 | REQ 2022-074286 | 1 |
| 20222060551422 | 2 | 20222060524612 | 26 | REQ 2022-074287 | 1 |
| 20222060547872 | 7 | 20222060517302 | 19 | REQ 2022-074288 | 1 |
| 20222060542582 | 1 | 20229000616972 | 14 | REQ 2022-074289 | 1 |
| 20222060541512 | 2 | 20222060639622 | 11 | REQ 2022-074290 | 1 |
| 20222060540112 | 2 | 20222060637612 | 12 | REQ 2022-074291 | 1 |
| 20222060539762 | 2 | 20222060630092 | 10 | REQ 2022-074292 | 1 |
| 20222060539442 | 2 | 20222060582952 | 16 | REQ 2022-074293 | 1 |
| 20222060538182 | 8 | 20222060572782 | 28 | REQ 2022-074295 | 1 |
| 20222060530822 | 5 | 20229000676712 | 23 | REQ 2022-074296 | 1 |
| 20222060529652 | 6 | 20229000673742 | 24 | REQ 2022-074297 | 1 |
| 20222060528662 | 6 | 20229000673402 | 23 | REQ 2022-074298 | 1 |
| 20222060525192 | 7 | 20229000670652 | 23 | REQ 2022-074299 | 1 |
| 20222060525082 | 6 | 20229000666302 | 22 | REQ 2022-074300 | 1 |
| 20222060521912 | 7 | 20229000666262 | 26 | REQ 2022-074301 | 1 |
| 20222060520092 | 8 | 20229000661582 | 26 | REQ 2022-074302 | 1 |
| 20222060519502 | 8 | 20229000660612 | 25 | REQ 2022-074303 | 1 |
| 20222060518572 | 8 | 20229000660272 | 23 | REQ 2022-074304 | 1 |
| 20222060517882 | 8 | 20229000658972 | 23 | REQ 2022-074305 | 1 |
| 20222060516772 | 8 | 20229000657732 | 22 | REQ 2022-074306 | 1 |
| 20222060516542 | 8 | 20229000653882 | 22 | REQ 2022-074307 | 1 |
| 20222060513322 | 0 | 20229000653872 | 23 | REQ 2022-074308 | 1 |
| 20229000657262 | 1 | 20229000653572 | 21 | REQ 2022-074309 | 1 |
| 20229000656352 | 1 | 20229000650932 | 23 | REQ 2022-074310 | 1 |
| 20229000652232 | 3 | 20229000648862 | 23 | REQ 2022-074311 | 1 |
| 20229000651382 | 3 | 20229000648042 | 22 | REQ 2022-074312 | 1 |
| 20229000651372 | 2 | 20229000645442 | 22 | REQ 2022-074313 | 1 |
| 20229000651232 | 3 | 20229000640142 | 23 | REQ 2022-074314 | 1 |
| 20229000648852 | 1 | 20229000637872 | 20 | REQ 2022-074315 | 1 |
| 20229000648832 | 5 | 20229000634262 | 21 | REQ 2022-074316 | 1 |
| 20229000648822 | 5 | 20229000634092 | 21 | REQ 2022-074317 | 1 |
| 20229000646012 | 1 | 20229000633782 | 20 | REQ 2022-074318 | 1 |
| 20229000645982 | 2 | 20229000633522 | 22 | REQ 2022-074319 | 1 |
| 20229000645752 | 2 | 20229000632892 | 21 | REQ 2022-074320 | 1 |
| 20229000643462 | 1 | 20229000630712 | 22 | REQ 2022-074321 | 1 |
| 20229000642802 | 3 | 20229000629402 | 21 | REQ 2022-074323 | 1 |
| 20229000640272 | 1 | 20229000628682 | 21 | REQ 2022-074324 | 1 |
| 20229000640262 | 1 | 20229000619112 | 23 | REQ 2022-074325 | 1 |
| 20229000640172 | 2 | 20229000619032 | 22 | REQ 2022-074326 | 1 |
| 20229000638332 | 3 | 20229000618942 | 22 | REQ 2022-074327 | 1 |
| 20229000636822 | 2 | 20229000617182 | 22 | REQ 2022-074328 | 1 |
| 20229000635722 | 3 | 20229000616592 | 23 | REQ 2022-074329 | 1 |
| 20229000634502 | 2 | 20229000614402 | 7 | REQ 2022-074330 | 1 |

25.930 ESCRITO 63,2%

| IDENTIFICADOR | DIAS | IDENTIFICADOR | DIAS | IDENTIFICADOR | DIAS |
|----------------|------|----------------|------|-----------------|------|
| 20229000633462 | 2 | 20229000605422 | 23 | REQ 2022-074331 | 1 |
| 20229000633372 | 2 | 20229000605132 | 23 | REQ 2022-074332 | 1 |
| 20229000629642 | 2 | 20229000604492 | 24 | REQ 2022-074333 | 1 |
| 20229000628472 | 2 | 20229000598762 | 25 | REQ 2022-074334 | 1 |
| 20229000628332 | 7 | 20229000598742 | 25 | REQ 2022-074335 | 1 |
| 20229000628122 | 5 | 20229000594452 | 24 | REQ 2022-074336 | 1 |
| 20229000626962 | 2 | 20229000593862 | 24 | REQ 2022-074337 | 1 |
| 20229000625762 | 1 | 20229000593722 | 24 | REQ 2022-074338 | 1 |
| 20229000624342 | 2 | 20229000584382 | 26 | REQ 2022-074339 | 1 |
| 20229000623972 | 1 | 20229000582472 | 26 | REQ 2022-074340 | 1 |
| 20229000622422 | 6 | 20229000573432 | 22 | REQ 2022-074341 | 1 |
| 20229000619312 | 1 | 20229000573132 | 24 | REQ 2022-074342 | 1 |
| 20229000619232 | 1 | 20229000570632 | 25 | REQ 2022-074343 | 1 |
| 20229000619102 | 1 | 20229000568752 | 24 | REQ 2022-074344 | 1 |
| 20229000618982 | 1 | 20229000565682 | 4 | REQ 2022-074345 | 1 |
| 20229000618962 | 1 | 20229000565122 | 23 | REQ 2022-074346 | 1 |
| 20229000618932 | 1 | 20229000565112 | 24 | REQ 2022-074347 | 1 |
| 20229000618862 | 17 | 20229000562032 | 23 | REQ 2022-074348 | 1 |
| 20229000618672 | 2 | 20229000559142 | 22 | REQ 2022-074349 | 1 |
| 20229000617662 | 4 | 20229000559122 | 22 | REQ 2022-074350 | 1 |
| 20229000614452 | 2 | 20229000558442 | 18 | REQ 2022-074351 | 1 |
| 20229000614422 | 2 | 20229000553922 | 23 | REQ 2022-074352 | 1 |
| 20229000613902 | 1 | 20229000547632 | 24 | REQ 2022-074354 | 1 |
| 20229000612802 | 12 | 20229000544992 | 15 | REQ 2022-074355 | 1 |
| 20229000612292 | 1 | 20229000529582 | 23 | REQ 2022-074356 | 1 |
| 20229000609482 | 1 | 20229000521782 | 25 | REQ 2022-074358 | 1 |
| 20229000609282 | 1 | 20229000517522 | 25 | REQ 2022-074359 | 1 |
| 20229000608642 | 6 | 20229000514602 | 20 | REQ 2022-074360 | 1 |
| 20229000608152 | 1 | 20229000513082 | 20 | REQ 2022-074361 | 1 |
| 20229000605142 | 1 | 20222060674122 | 30 | REQ 2022-074362 | 1 |
| 20229000603232 | 1 | 20222060672152 | 21 | REQ 2022-074363 | 1 |
| 20229000602212 | 1 | 20222060671932 | 21 | REQ 2022-074364 | 1 |
| 20229000602092 | 1 | 20222060671812 | 24 | REQ 2022-074365 | 1 |
| 20229000601732 | 2 | 20222060669522 | 22 | REQ 2022-074366 | 1 |
| 20229000600992 | 1 | 20222060668782 | 25 | REQ 2022-074367 | 1 |
| 20229000600412 | 4 | 20222060668502 | 22 | REQ 2022-074368 | 1 |
| 20229000598922 | 1 | 20222060668252 | 22 | REQ 2022-074369 | 1 |
| 20229000597502 | 2 | 20222060664572 | 24 | REQ 2022-074370 | 1 |
| 20229000595882 | 2 | 20222060663772 | 25 | REQ 2022-074371 | 1 |
| 20229000595832 | 2 | 20222060657632 | 27 | REQ 2022-074372 | 1 |
| 20229000595822 | 2 | 20222060652222 | 24 | REQ 2022-074373 | 1 |
| 20229000595802 | 3 | 20222060650692 | 23 | REQ 2022-074374 | 1 |
| 20229000595782 | 3 | 20222060650362 | 23 | REQ 2022-074375 | 1 |
| 20229000593882 | 2 | 20222060649242 | 27 | REQ 2022-074376 | 1 |
| 20229000591452 | 1 | 20222060648382 | 24 | REQ 2022-074377 | 1 |
| 20229000590572 | 2 | 20222060646152 | 21 | REQ 2022-074378 | 1 |

25.930 ESCRITO 63,2%

| IDENTIFICADOR | DIAS | IDENTIFICADOR | DIAS | IDENTIFICADOR | DIAS |
|----------------|------|----------------|------|-----------------|------|
| 20229000590542 | 3 | 20222060645522 | 10 | REQ 2022-074379 | 1 |
| 20229000587662 | 5 | 20222060645012 | 22 | REQ 2022-074380 | 1 |
| 20229000586332 | 4 | 20222060644172 | 23 | REQ 2022-074381 | 1 |
| 20229000585082 | 2 | 20222060636472 | 23 | REQ 2022-074382 | 1 |
| 20229000583912 | 5 | 20222060634062 | 24 | REQ 2022-074383 | 1 |
| 20229000583642 | 6 | 20222060632622 | 21 | REQ 2022-074384 | 1 |
| 20229000582682 | 2 | 20222060624702 | 24 | REQ 2022-074385 | 1 |
| 20229000581622 | 2 | 20222060614342 | 22 | REQ 2022-074386 | 1 |
| 20229000581142 | 2 | 20222060611362 | 21 | REQ 2022-074387 | 1 |
| 20229000580622 | 1 | 20222060610722 | 8 | REQ 2022-074388 | 1 |
| 20229000579172 | 3 | 20222060607822 | 23 | REQ 2022-074389 | 1 |
| 20229000578312 | 2 | 20222060607602 | 23 | REQ 2022-074390 | 1 |
| 20229000576932 | 3 | 20222060599872 | 25 | REQ 2022-074391 | 1 |
| 20229000576902 | 2 | 20222060595612 | 24 | REQ 2022-074393 | 1 |
| 20229000576512 | 4 | 20222060593332 | 24 | REQ 2022-074395 | 1 |
| 20229000575462 | 4 | 20222060591282 | 23 | REQ 2022-074396 | 1 |
| 20229000574162 | 2 | 20222060587292 | 25 | REQ 2022-074397 | 1 |
| 20229000573972 | 2 | 20222060580912 | 23 | REQ 2022-074398 | 1 |
| 20229000573752 | 2 | 20222060577842 | 24 | REQ 2022-074399 | 1 |
| 20229000572982 | 4 | 20222060577652 | 24 | REQ 2022-074400 | 1 |
| 20229000570732 | 4 | 20222060577472 | 27 | REQ 2022-074401 | 1 |
| 20229000570662 | 6 | 20222060571402 | 25 | REQ 2022-074403 | 1 |
| 20229000569982 | 4 | 20222060569812 | 26 | REQ 2022-074404 | 1 |
| 20229000568502 | 6 | 20222060567672 | 22 | REQ 2022-074405 | 1 |
| 20229000567532 | 2 | 20222060564022 | 23 | REQ 2022-074415 | 1 |
| 20229000566902 | 2 | 20222060558502 | 22 | REQ 2022-074406 | 1 |
| 20229000566542 | 4 | 20222060554182 | 23 | REQ 2022-074407 | 1 |
| 20229000566172 | 2 | 20222060553032 | 24 | REQ 2022-074408 | 1 |
| 20229000565222 | 2 | 20222060549772 | 23 | REQ 2022-074409 | 1 |
| 20229000565202 | 6 | 20222060541192 | 25 | REQ 2022-074410 | 1 |
| 20229000562972 | 1 | 20222060540872 | 25 | REQ 2022-074411 | 1 |
| 20229000562712 | 2 | 20222060539012 | 16 | REQ 2022-074412 | 1 |
| 20229000560822 | 2 | 20222060533962 | 7 | REQ 2022-074413 | 1 |
| 20229000559872 | 2 | 20222060531692 | 24 | REQ 2022-074414 | 1 |
| 20229000559712 | 3 | 20222060528802 | 3 | REQ 2022-074416 | 1 |
| 20229000559412 | 4 | 20222060525332 | 26 | REQ 2022-074417 | 1 |
| 20229000558582 | 2 | 20222060513792 | 24 | REQ 2022-074420 | 1 |
| 20229000558362 | 3 | 20222060513252 | 20 | REQ 2022-074418 | 1 |
| 20229000557032 | 2 | 20229000576842 | 11 | REQ 2022-074419 | 1 |
| 20229000556172 | 4 | 20229000529872 | 15 | REQ 2022-074421 | 1 |
| 20229000554772 | 2 | 20222060528812 | 27 | REQ 2022-074423 | 1 |
| 20229000554592 | 2 | 20222060650472 | 2 | REQ 2022-074424 | 1 |
| 20229000554062 | 2 | 20222060612152 | 1 | REQ 2022-074425 | 1 |
| 20229000554052 | 2 | 20222060604692 | 12 | REQ 2022-074426 | 1 |
| 20229000553782 | 3 | 20222060564862 | 12 | REQ 2022-074427 | 1 |
| 20229000551942 | 3 | 20222060615292 | 4 | REQ 2022-074428 | 1 |

25.930 ESCRITO 63,2%

| IDENTIFICADOR | DIAS | IDENTIFICADOR | DIAS | IDENTIFICADOR | DIAS |
|----------------|------|----------------|------|-----------------|------|
| 20229000551522 | 3 | 20222060588722 | 5 | REQ 2022-074429 | 1 |
| 20229000551372 | 3 | 20222060549742 | 7 | REQ 2022-074430 | 1 |
| 20229000551272 | 4 | 20222060537412 | 29 | REQ 2022-074431 | 1 |
| 20229000551132 | 0 | 20222060533612 | 27 | REQ 2022-074432 | 1 |
| 20229000550702 | 1 | 20229000625532 | 22 | REQ 2022-074433 | 1 |
| 20229000550602 | 1 | 20229000625452 | 22 | REQ 2022-074434 | 1 |
| 20229000550312 | 1 | 20229000616482 | 23 | REQ 2022-074435 | 1 |
| 20229000548262 | 3 | 20229000614662 | 23 | REQ 2022-074436 | 1 |
| 20229000546492 | 5 | 20229000611262 | 22 | REQ 2022-074437 | 1 |
| 20229000546102 | 1 | 20229000585112 | 29 | REQ 2022-074438 | 1 |
| 20229000546072 | 1 | 20229000570282 | 26 | REQ 2022-074439 | 1 |
| 20229000546022 | 1 | 20229000566302 | 26 | REQ 2022-074440 | 1 |
| 20229000545232 | 2 | 20229000562582 | 27 | REQ 2022-074441 | 1 |
| 20229000544642 | 1 | 20229000548392 | 28 | REQ 2022-074442 | 1 |
| 20229000543282 | 2 | 20229000548162 | 28 | REQ 2022-074443 | 1 |
| 20229000541852 | 0 | 20229000544612 | 27 | REQ 2022-074444 | 1 |
| 20229000541842 | 0 | 20229000541282 | 28 | REQ 2022-074445 | 1 |
| 20229000541762 | 2 | 20229000538082 | 29 | REQ 2022-074446 | 1 |
| 20229000541372 | 1 | 20229000535692 | 24 | REQ 2022-074447 | 1 |
| 20229000541102 | 4 | 20229000531152 | 25 | REQ 2022-074448 | 1 |
| 20229000540692 | 1 | 20229000527402 | 26 | REQ 2022-074449 | 1 |
| 20229000540012 | 1 | 20229000514862 | 27 | REQ 2022-074450 | 1 |
| 20229000539612 | 3 | 20222060614722 | 23 | REQ 2022-074452 | 1 |
| 20229000539142 | 1 | 20222060613832 | 21 | REQ 2022-074453 | 1 |
| 20229000538162 | 1 | 20222060598132 | 26 | REQ 2022-074454 | 1 |
| 20229000533452 | 1 | 20222060594662 | 26 | REQ 2022-074455 | 1 |
| 20229000533282 | 1 | 20222060582482 | 28 | REQ 2022-074457 | 1 |
| 20229000530312 | 1 | 20222060570432 | 29 | REQ 2022-074460 | 1 |
| 20229000529682 | 1 | 20222060570422 | 25 | REQ 2022-074461 | 1 |
| 20229000529642 | 1 | 20222060564322 | 27 | REQ 2022-074462 | 1 |
| 20229000529572 | 1 | 20222060557142 | 28 | REQ 2022-074465 | 1 |
| 20229000528932 | 2 | 20222060517612 | 26 | REQ 2022-074466 | 1 |
| 20229000527572 | 1 | 20222060607272 | 13 | REQ 2022-074467 | 1 |
| 20229000527542 | 1 | 20222060564902 | 8 | REQ 2022-074468 | 1 |
| 20229000527502 | 4 | 20222060520682 | 23 | REQ 2022-074469 | 1 |
| 20229000527492 | 4 | 20222060519372 | 23 | REQ 2022-074470 | 1 |
| 20229000527452 | 1 | 20229000545662 | 5 | REQ 2022-074472 | 1 |
| 20229000527302 | 1 | 20229000630702 | 10 | REQ 2022-074473 | 1 |
| 20229000527282 | 1 | 20229000611282 | 22 | REQ 2022-074474 | 1 |
| 20229000526012 | 3 | 20229000593872 | 10 | REQ 2022-074475 | 1 |
| 20229000525612 | 3 | 20229000528312 | 13 | REQ 2022-074476 | 1 |
| 20229000525552 | 3 | 20229000527552 | 7 | REQ 2022-074477 | 1 |
| 20229000524082 | 1 | 20229000513222 | 12 | REQ 2022-074479 | 1 |
| 20229000524072 | 2 | 20222060660142 | 8 | REQ 2022-074480 | 1 |
| 20229000522642 | 0 | 20222060650352 | 5 | REQ 2022-074481 | 1 |
| 20229000521932 | 6 | 20222060638772 | 4 | REQ 2022-074482 | 1 |

25.930 ESCRITO 63,2%

| IDENTIFICADOR | DIAS | IDENTIFICADOR | DIAS | IDENTIFICADOR | DIAS |
|----------------|------|----------------|------|-----------------|------|
| 20229000521792 | 1 | 20222060635682 | 5 | REQ 2022-074483 | 1 |
| 20229000521622 | 3 | 20222060635672 | 5 | REQ 2022-074484 | 1 |
| 20229000521142 | 5 | 20222060630202 | 2 | REQ 2022-074485 | 1 |
| 20229000519202 | 2 | 20222060629602 | 3 | REQ 2022-074486 | 1 |
| 20229000519162 | 1 | 20222060627192 | 4 | REQ 2022-074487 | 1 |
| 20229000518452 | 0 | 20222060618362 | 3 | REQ 2022-074489 | 1 |
| 20229000518332 | 1 | 20222060602882 | 8 | REQ 2022-074490 | 1 |
| 20229000515492 | 2 | 20222060599862 | 3 | REQ 2022-074491 | 1 |
| 20229000514892 | 4 | 20222060589682 | 12 | REQ 2022-074492 | 1 |
| 20222060658102 | 1 | 20222060581912 | 8 | REQ 2022-074493 | 1 |
| 20222060658052 | 1 | 20222060569282 | 14 | REQ 2022-074494 | 1 |
| 20222060657982 | 1 | 20222060567912 | 6 | REQ 2022-074495 | 1 |
| 20222060657352 | 1 | 20222060555492 | 3 | REQ 2022-074496 | 1 |
| 20222060657122 | 1 | 20222060548532 | 7 | REQ 2022-074497 | 1 |
| 20222060657052 | 1 | 20222060542732 | 1 | REQ 2022-074498 | 1 |
| 20222060656772 | 1 | 20222060533812 | 12 | REQ 2022-074499 | 1 |
| 20222060655492 | 1 | 20222060523452 | 18 | REQ 2022-074500 | 1 |
| 20222060655142 | 2 | 20222060517702 | 2 | REQ 2022-074501 | 1 |
| 20222060654952 | 2 | 20222060654062 | 1 | REQ 2022-074502 | 1 |
| 20222060654612 | 2 | 20222060523182 | 30 | REQ 2022-074503 | 1 |
| 20222060654512 | 1 | 20222060556572 | 8 | REQ 2022-074504 | 1 |
| 20222060654472 | 1 | 20229000676792 | 2 | REQ 2022-074505 | 1 |
| 20222060653622 | 2 | 20229000676782 | 2 | REQ 2022-074506 | 1 |
| 20222060653042 | 1 | 20229000676552 | 1 | REQ 2022-074507 | 1 |
| 20222060651932 | 2 | 20229000676322 | 1 | REQ 2022-074508 | 1 |
| 20222060650962 | 1 | 20229000675842 | 2 | REQ 2022-074509 | 1 |
| 20222060650202 | 1 | 20229000675522 | 1 | REQ 2022-074510 | 1 |
| 20222060650162 | 1 | 20229000675382 | 1 | REQ 2022-074511 | 1 |
| 20222060649932 | 1 | 20229000675182 | 1 | REQ 2022-074512 | 1 |
| 20222060649352 | 1 | 20229000675162 | 1 | REQ 2022-074513 | 1 |
| 20222060649142 | 1 | 20229000674302 | 2 | REQ 2022-074514 | 1 |
| 20222060647772 | 1 | 20229000673712 | 2 | REQ 2022-074515 | 1 |
| 20222060647212 | 1 | 20229000673222 | 2 | REQ 2022-074516 | 1 |
| 20222060647182 | 1 | 20229000672112 | 3 | REQ 2022-074517 | 1 |
| 20222060646202 | 2 | 20229000671112 | 12 | REQ 2022-074518 | 1 |
| 20222060646042 | 1 | 20229000670352 | 4 | REQ 2022-074519 | 1 |
| 20222060644932 | 3 | 20229000670302 | 4 | REQ 2022-074520 | 1 |
| 20222060644122 | 0 | 20229000669512 | 4 | REQ 2022-074521 | 1 |
| 20222060644102 | 1 | 20229000668102 | 4 | REQ 2022-074522 | 1 |
| 20222060643932 | 1 | 20229000667382 | 5 | REQ 2022-074523 | 1 |
| 20222060643852 | 1 | 20229000666542 | 5 | REQ 2022-074524 | 1 |
| 20222060643282 | 2 | 20229000664242 | 0 | REQ 2022-074525 | 1 |
| 20222060642922 | 1 | 20229000663082 | 1 | REQ 2022-074526 | 1 |
| 20222060642912 | 1 | 20229000662932 | 1 | REQ 2022-074527 | 1 |
| 20222060642822 | 2 | 20229000662872 | 1 | REQ 2022-074528 | 1 |
| 20222060642262 | 1 | 20229000662832 | 1 | REQ 2022-074529 | 1 |

25.930 ESCRITO 63,2%

| IDENTIFICADOR | DIAS | IDENTIFICADOR | DIAS | IDENTIFICADOR | DIAS |
|----------------|------|----------------|------|-----------------|------|
| 20222060641882 | 3 | 20229000662752 | 1 | REQ 2022-074530 | 1 |
| 20222060640912 | 1 | 20229000662702 | 1 | REQ 2022-074531 | 1 |
| 20222060639372 | 1 | 20229000662032 | 1 | REQ 2022-074532 | 1 |
| 20222060639092 | 2 | 20229000660832 | 2 | REQ 2022-074533 | 1 |
| 20222060638922 | 1 | 20229000660262 | 9 | REQ 2022-074534 | 1 |
| 20222060638812 | 2 | 20229000658942 | 2 | REQ 2022-074535 | 1 |
| 20222060638792 | 1 | 20229000654822 | 1 | REQ 2022-074536 | 1 |
| 20222060638612 | 2 | 20229000653852 | 2 | REQ 2022-074537 | 1 |
| 20222060638262 | 1 | 20229000650142 | 1 | REQ 2022-074538 | 1 |
| 20222060637982 | 2 | 20229000647582 | 1 | REQ 2022-074539 | 1 |
| 20222060637832 | 2 | 20229000646272 | 0 | REQ 2022-074540 | 1 |
| 20222060637442 | 2 | 20229000645992 | 1 | REQ 2022-074541 | 1 |
| 20222060637312 | 2 | 20229000645842 | 1 | REQ 2022-074542 | 1 |
| 20222060637292 | 2 | 20229000645342 | 1 | REQ 2022-074543 | 1 |
| 20222060636982 | 2 | 20229000643242 | 1 | REQ 2022-074544 | 1 |
| 20222060636602 | 2 | 20229000642632 | 1 | REQ 2022-074545 | 1 |
| 20222060636592 | 2 | 20229000642122 | 1 | REQ 2022-074546 | 1 |
| 20222060636562 | 2 | 20229000642112 | 1 | REQ 2022-074547 | 1 |
| 20222060636552 | 2 | 20229000642042 | 1 | REQ 2022-074548 | 1 |
| 20222060636422 | 2 | 20229000640282 | 1 | REQ 2022-074549 | 1 |
| 20222060636112 | 4 | 20229000640122 | 2 | REQ 2022-074550 | 1 |
| 20222060635662 | 2 | 20229000639522 | 2 | REQ 2022-074551 | 1 |
| 20222060635522 | 1 | 20229000639132 | 0 | REQ 2022-074552 | 1 |
| 20222060635452 | 2 | 20229000638652 | 1 | REQ 2022-074553 | 1 |
| 20222060634792 | 1 | 20229000638122 | 0 | REQ 2022-074554 | 1 |
| 20222060634732 | 1 | 20229000636612 | 0 | REQ 2022-074555 | 1 |
| 20222060634712 | 1 | 20229000636252 | 1 | REQ 2022-074556 | 1 |
| 20222060634442 | 3 | 20229000635502 | 1 | REQ 2022-074557 | 1 |
| 20222060634362 | 1 | 20229000635112 | 1 | REQ 2022-074558 | 1 |
| 20222060634302 | 1 | 20229000633642 | 1 | REQ 2022-074559 | 1 |
| 20222060634152 | 1 | 20229000631722 | 2 | REQ 2022-074560 | 1 |
| 20222060634132 | 1 | 20229000631512 | 2 | REQ 2022-074561 | 1 |
| 20222060632842 | 4 | 20229000628512 | 0 | REQ 2022-074562 | 1 |
| 20222060632692 | 1 | 20229000627672 | 1 | REQ 2022-074563 | 1 |
| 20222060632572 | 2 | 20229000625652 | 1 | REQ 2022-074564 | 1 |
| 20222060632282 | 1 | 20229000625112 | 1 | REQ 2022-074565 | 1 |
| 20222060632172 | 1 | 20229000622362 | 3 | REQ 2022-074566 | 1 |
| 20222060631902 | 2 | 20229000621772 | 0 | REQ 2022-074567 | 1 |
| 20222060631842 | 2 | 20229000619002 | 0 | REQ 2022-074569 | 1 |
| 20222060631742 | 1 | 20229000618692 | 1 | REQ 2022-074570 | 1 |
| 20222060631452 | 2 | 20229000618612 | 1 | REQ 2022-074571 | 1 |
| 20222060631422 | 1 | 20229000617082 | 2 | REQ 2022-074572 | 1 |
| 20222060631152 | 2 | 20229000616722 | 1 | REQ 2022-074573 | 1 |
| 20222060631142 | 2 | 20229000614442 | 1 | REQ 2022-074574 | 1 |
| 20222060631112 | 2 | 20229000614412 | 1 | REQ 2022-074575 | 1 |
| 20222060630802 | 4 | 20229000611652 | 1 | REQ 2022-074576 | 1 |

25.930 ESCRITO 63,2%

| IDENTIFICADOR | DIAS | IDENTIFICADOR | DIAS | IDENTIFICADOR | DIAS |
|----------------|------|----------------|------|-----------------|------|
| 20222060630242 | 2 | 20229000611482 | 2 | REQ 2022-074577 | 1 |
| 20222060629752 | 2 | 20229000610682 | 1 | REQ 2022-074578 | 1 |
| 20222060629322 | 2 | 20229000605092 | 0 | REQ 2022-074579 | 1 |
| 20222060628952 | 2 | 20229000604982 | 1 | REQ 2022-074580 | 1 |
| 20222060628922 | 2 | 20229000603252 | 1 | REQ 2022-074581 | 1 |
| 20222060628762 | 2 | 20229000602102 | 1 | REQ 2022-074582 | 1 |
| 20222060628392 | 2 | 20229000602072 | 13 | REQ 2022-074583 | 1 |
| 20222060627632 | 2 | 20229000602042 | 2 | REQ 2022-074584 | 1 |
| 20222060627312 | 2 | 20229000600742 | 0 | REQ 2022-074585 | 1 |
| 20222060627262 | 2 | 20229000600062 | 0 | REQ 2022-074586 | 1 |
| 20222060627182 | 2 | 20229000598712 | 1 | REQ 2022-074587 | 1 |
| 20222060627102 | 8 | 20229000598552 | 1 | REQ 2022-074588 | 1 |
| 20222060626872 | 2 | 20229000598042 | 1 | REQ 2022-074589 | 1 |
| 20222060626762 | 2 | 20229000596432 | 1 | REQ 2022-074590 | 1 |
| 20222060626702 | 1 | 20229000595132 | 4 | REQ 2022-074591 | 1 |
| 20222060626652 | 1 | 20229000591032 | 1 | REQ 2022-074592 | 1 |
| 20222060626372 | 1 | 20229000587772 | 1 | REQ 2022-074593 | 1 |
| 20222060626142 | 3 | 20229000585652 | 1 | REQ 2022-074594 | 1 |
| 20222060624952 | 2 | 20229000584812 | 1 | REQ 2022-074595 | 1 |
| 20222060624942 | 5 | 20229000580272 | 2 | REQ 2022-074596 | 1 |
| 20222060624522 | 2 | 20229000578232 | 3 | REQ 2022-074597 | 1 |
| 20222060624432 | 2 | 20229000576532 | 2 | REQ 2022-074598 | 1 |
| 20222060624392 | 2 | 20229000575932 | 4 | REQ 2022-074599 | 1 |
| 20222060624292 | 2 | 20229000573852 | 1 | REQ 2022-074600 | 1 |
| 20222060623982 | 2 | 20229000572672 | 2 | REQ 2022-074601 | 1 |
| 20222060623682 | 1 | 20229000570612 | 2 | REQ 2022-074602 | 1 |
| 20222060623422 | 1 | 20229000568162 | 2 | REQ 2022-074603 | 1 |
| 20222060623292 | 1 | 20229000566762 | 2 | REQ 2022-074604 | 1 |
| 20222060622812 | 1 | 20229000566732 | 1 | REQ 2022-074605 | 1 |
| 20222060621682 | 2 | 20229000565352 | 2 | REQ 2022-074606 | 1 |
| 20222060621662 | 6 | 20229000563142 | 1 | REQ 2022-074607 | 1 |
| 20222060621442 | 2 | 20229000561062 | 1 | REQ 2022-074608 | 1 |
| 20222060621102 | 2 | 20229000559392 | 3 | REQ 2022-074609 | 1 |
| 20222060620962 | 2 | 20229000558352 | 3 | REQ 2022-074610 | 1 |
| 20222060620632 | 2 | 20229000556872 | 4 | REQ 2022-074611 | 1 |
| 20222060619942 | 1 | 20229000556552 | 1 | REQ 2022-074612 | 1 |
| 20222060619572 | 1 | 20229000556362 | 1 | REQ 2022-074613 | 1 |
| 20222060617912 | 1 | 20229000553902 | 1 | REQ 2022-074614 | 1 |
| 20222060617902 | 1 | 20229000553582 | 2 | REQ 2022-074615 | 1 |
| 20222060616412 | 2 | 20229000553312 | 1 | REQ 2022-074616 | 1 |
| 20222060615182 | 2 | 20229000553152 | 4 | REQ 2022-074617 | 1 |
| 20222060615062 | 1 | 20229000550512 | 1 | REQ 2022-074618 | 1 |
| 20222060614832 | 1 | 20229000548632 | 0 | REQ 2022-074619 | 1 |
| 20222060613862 | 1 | 20229000547982 | 1 | REQ 2022-074620 | 1 |
| 20222060613552 | 1 | 20229000545672 | 1 | REQ 2022-074621 | 1 |
| 20222060612902 | 1 | 20229000545312 | 2 | REQ 2022-074622 | 1 |

25.930 ESCRITO 63,2%

| IDENTIFICADOR | DIAS | IDENTIFICADOR | DIAS | IDENTIFICADOR | DIAS |
|----------------|------|----------------|------|-----------------|------|
| 20222060612132 | 1 | 20229000543772 | 0 | REQ 2022-074623 | 1 |
| 20222060612112 | 1 | 20229000542042 | 0 | REQ 2022-074624 | 1 |
| 20222060612052 | 1 | 20229000541442 | 1 | REQ 2022-074625 | 1 |
| 20222060611972 | 1 | 20229000540662 | 1 | REQ 2022-074626 | 1 |
| 20222060611612 | 0 | 20229000537592 | 1 | REQ 2022-074627 | 1 |
| 20222060611232 | 1 | 20229000534102 | 1 | REQ 2022-074629 | 1 |
| 20222060611082 | 1 | 20229000533682 | 0 | REQ 2022-074630 | 1 |
| 20222060611042 | 1 | 20229000532552 | 3 | REQ 2022-074631 | 1 |
| 20222060610732 | 1 | 20229000529942 | 2 | REQ 2022-074632 | 1 |
| 20222060610182 | 1 | 20229000529662 | 2 | REQ 2022-074633 | 1 |
| 20222060610102 | 1 | 20229000528442 | 1 | REQ 2022-074634 | 1 |
| 20222060609502 | 1 | 20229000527972 | 1 | REQ 2022-074635 | 1 |
| 20222060609332 | 1 | 20229000527532 | 1 | REQ 2022-074637 | 1 |
| 20222060609262 | 1 | 20229000527442 | 1 | REQ 2022-074638 | 1 |
| 20222060608752 | 4 | 20229000527202 | 2 | REQ 2022-074639 | 1 |
| 20222060608732 | 1 | 20229000527192 | 2 | REQ 2022-074640 | 1 |
| 20222060607372 | 1 | 20229000526482 | 1 | REQ 2022-074642 | 1 |
| 20222060606842 | 1 | 20229000526462 | 1 | REQ 2022-074643 | 1 |
| 20222060606802 | 1 | 20229000525132 | 5 | REQ 2022-074644 | 1 |
| 20222060606552 | 2 | 20229000522592 | 2 | REQ 2022-074645 | 1 |
| 20222060606532 | 2 | 20229000521192 | 2 | REQ 2022-074646 | 1 |
| 20222060606332 | 1 | 20229000520572 | 1 | REQ 2022-074647 | 1 |
| 20222060605742 | 1 | 20229000519412 | 1 | REQ 2022-074648 | 1 |
| 20222060605182 | 2 | 20229000518462 | 0 | REQ 2022-074649 | 1 |
| 20222060604702 | 2 | 20229000517722 | 1 | REQ 2022-074650 | 1 |
| 20222060604542 | 1 | 20229000517312 | 4 | REQ 2022-074651 | 1 |
| 20222060603652 | 1 | 20229000517212 | 1 | REQ 2022-074652 | 1 |
| 20222060603442 | 0 | 20229000516182 | 1 | REQ 2022-074653 | 1 |
| 20222060603262 | 1 | 20229000515872 | 1 | REQ 2022-074654 | 1 |
| 20222060602662 | 1 | 20229000514372 | 0 | REQ 2022-074655 | 1 |
| 20222060602242 | 1 | 20229000513312 | 0 | REQ 2022-074656 | 1 |
| 20222060601852 | 2 | 20222060676122 | 1 | REQ 2022-074657 | 1 |
| 20222060601572 | 2 | 20222060676112 | 1 | REQ 2022-074659 | 1 |
| 20222060601522 | 2 | 20222060676102 | 1 | REQ 2022-074660 | 1 |
| 20222060601472 | 2 | 20222060676082 | 1 | REQ 2022-074661 | 1 |
| 20222060601422 | 2 | 20222060676042 | 1 | REQ 2022-074662 | 1 |
| 20222060599132 | 1 | 20222060675942 | 1 | REQ 2022-074666 | 1 |
| 20222060598282 | 2 | 20222060675912 | 8 | REQ 2022-074664 | 1 |
| 20222060597992 | 2 | 20222060675852 | 1 | REQ 2022-074665 | 1 |
| 20222060596922 | 2 | 20222060675672 | 1 | INC 2022-074669 | 1 |
| 20222060596792 | 2 | 20222060675542 | 1 | REQ 2022-074667 | 1 |
| 20222060594712 | 2 | 20222060673042 | 2 | REQ 2022-074668 | 1 |
| 20222060594252 | 2 | 20222060672872 | 2 | REQ 2022-074670 | 1 |
| 20222060594082 | 1 | 20222060671332 | 3 | REQ 2022-074671 | 1 |
| 20222060594062 | 2 | 20222060666402 | 5 | REQ 2022-074672 | 1 |
| 20222060593392 | 2 | 20222060664192 | 0 | REQ 2022-074674 | 1 |

25.930 ESCRITO 63,2%

| IDENTIFICADOR | DIAS | IDENTIFICADOR | DIAS | IDENTIFICADOR | DIAS |
|----------------|------|----------------|------|-----------------|------|
| 20222060592642 | 2 | 20222060664172 | 1 | REQ 2022-074675 | 1 |
| 20222060592302 | 2 | 20222060664002 | 0 | REQ 2022-074676 | 1 |
| 20222060592102 | 2 | 20222060663852 | 0 | REQ 2022-074677 | 1 |
| 20222060591972 | 2 | 20222060663652 | 0 | REQ 2022-074679 | 1 |
| 20222060591942 | 2 | 20222060663312 | 0 | REQ 2022-074680 | 1 |
| 20222060590262 | 2 | 20222060663142 | 0 | REQ 2022-074681 | 1 |
| 20222060590232 | 2 | 20222060662942 | 1 | REQ 2022-074682 | 1 |
| 20222060590042 | 2 | 20222060662592 | 1 | REQ 2022-074683 | 1 |
| 20222060589852 | 1 | 20222060661992 | 0 | REQ 2022-074684 | 1 |
| 20222060589742 | 3 | 20222060661912 | 0 | REQ 2022-074685 | 1 |
| 20222060589372 | 1 | 20222060660992 | 1 | REQ 2022-074686 | 1 |
| 20222060588892 | 2 | 20222060660692 | 1 | REQ 2022-074687 | 1 |
| 20222060588702 | 2 | 20222060660572 | 1 | REQ 2022-074688 | 1 |
| 20222060588172 | 1 | 20222060660092 | 0 | REQ 2022-074689 | 1 |
| 20222060587632 | 1 | 20222060659912 | 0 | REQ 2022-074690 | 1 |
| 20222060587052 | 2 | 20222060659812 | 0 | REQ 2022-074691 | 1 |
| 20222060586172 | 2 | 20222060659542 | 0 | REQ 2022-074692 | 1 |
| 20222060586012 | 2 | 20222060659502 | 0 | REQ 2022-074693 | 1 |
| 20222060585312 | 2 | 20222060659462 | 0 | REQ 2022-074694 | 1 |
| 20222060585252 | 4 | 20222060659402 | 0 | REQ 2022-074695 | 1 |
| 20222060584742 | 2 | 20222060659082 | 2 | REQ 2022-074696 | 1 |
| 20222060584722 | 2 | 20222060657962 | 3 | REQ 2022-074697 | 1 |
| 20222060584312 | 2 | 20222060657812 | 1 | REQ 2022-074698 | 1 |
| 20222060583522 | 2 | 20222060657532 | 1 | REQ 2022-074699 | 1 |
| 20222060583222 | 5 | 20222060657092 | 1 | REQ 2022-074700 | 1 |
| 20222060582102 | 1 | 20222060656942 | 1 | REQ 2022-074701 | 1 |
| 20222060581362 | 1 | 20222060655972 | 1 | REQ 2022-074702 | 1 |
| 20222060580922 | 1 | 20222060654642 | 2 | REQ 2022-074703 | 1 |
| 20222060580632 | 1 | 20222060654172 | 2 | REQ 2022-074704 | 1 |
| 20222060580332 | 2 | 20222060653652 | 2 | REQ 2022-074705 | 1 |
| 20222060580222 | 2 | 20222060653332 | 2 | REQ 2022-074706 | 1 |
| 20222060580202 | 2 | 20222060653302 | 2 | REQ 2022-074707 | 1 |
| 20222060580082 | 2 | 20222060653162 | 1 | REQ 2022-074708 | 1 |
| 20222060580062 | 2 | 20222060652832 | 3 | REQ 2022-074709 | 1 |
| 20222060580032 | 3 | 20222060652242 | 0 | REQ 2022-074710 | 1 |
| 20222060579872 | 3 | 20222060652012 | 0 | REQ 2022-074711 | 1 |
| 20222060579782 | 2 | 20222060651742 | 0 | REQ 2022-074713 | 1 |
| 20222060579062 | 2 | 20222060650902 | 0 | REQ 2022-074714 | 1 |
| 20222060577462 | 3 | 20222060650892 | 0 | REQ 2022-074715 | 1 |
| 20222060577142 | 3 | 20222060650662 | 4 | REQ 2022-074716 | 1 |
| 20222060576822 | 1 | 20222060649662 | 6 | REQ 2022-074717 | 1 |
| 20222060575752 | 1 | 20222060649652 | 0 | REQ 2022-074718 | 1 |
| 20222060575452 | 2 | 20222060647722 | 1 | REQ 2022-074719 | 1 |
| 20222060575342 | 4 | 20222060647432 | 0 | REQ 2022-074720 | 1 |
| 20222060575052 | 2 | 20222060647372 | 0 | REQ 2022-074721 | 1 |
| 20222060574502 | 4 | 20222060647132 | 0 | REQ 2022-074722 | 1 |

25.930 ESCRITO 63,2%

| IDENTIFICADOR | DIAS | IDENTIFICADOR | DIAS | IDENTIFICADOR | DIAS |
|----------------|------|----------------|------|-----------------|------|
| 20222060574422 | 2 | 20222060646182 | 1 | REQ 2022-074723 | 1 |
| 20222060573632 | 1 | 20222060646142 | 0 | REQ 2022-074724 | 1 |
| 20222060573332 | 1 | 20222060645902 | 1 | REQ 2022-074725 | 1 |
| 20222060572802 | 2 | 20222060645532 | 1 | REQ 2022-074727 | 1 |
| 20222060572202 | 1 | 20222060645042 | 1 | REQ 2022-074728 | 1 |
| 20222060572122 | 1 | 20222060644712 | 1 | REQ 2022-074729 | 1 |
| 20222060571952 | 1 | 20222060644482 | 1 | REQ 2022-074730 | 1 |
| 20222060571562 | 2 | 20222060644192 | 1 | REQ 2022-074731 | 1 |
| 20222060570222 | 1 | 20222060644062 | 1 | REQ 2022-074732 | 1 |
| 20222060569712 | 1 | 20222060643912 | 1 | REQ 2022-074734 | 1 |
| 20222060569032 | 2 | 20222060643432 | 1 | REQ 2022-074735 | 1 |
| 20222060567852 | 4 | 20222060643132 | 1 | REQ 2022-074736 | 1 |
| 20222060567372 | 0 | 20222060642842 | 1 | REQ 2022-074737 | 1 |
| 20222060566462 | 1 | 20222060642422 | 1 | REQ 2022-074740 | 1 |
| 20222060566272 | 1 | 20222060641972 | 1 | REQ 2022-074741 | 1 |
| 20222060566162 | 2 | 20222060641262 | 1 | REQ 2022-074742 | 1 |
| 20222060565992 | 2 | 20222060641252 | 1 | REQ 2022-074743 | 1 |
| 20222060564922 | 1 | 20222060641172 | 1 | REQ 2022-074744 | 1 |
| 20222060564522 | 1 | 20222060640742 | 1 | REQ 2022-074745 | 1 |
| 20222060563572 | 1 | 20222060640652 | 1 | REQ 2022-074746 | 1 |
| 20222060562152 | 1 | 20222060639982 | 2 | REQ 2022-074747 | 1 |
| 20222060562002 | 1 | 20222060639562 | 1 | REQ 2022-074748 | 1 |
| 20222060560582 | 1 | 20222060639282 | 0 | REQ 2022-074749 | 1 |
| 20222060560462 | 1 | 20222060638912 | 0 | REQ 2022-074750 | 1 |
| 20222060559962 | 2 | 20222060638842 | 0 | REQ 2022-074751 | 1 |
| 20222060559462 | 1 | 20222060638492 | 1 | REQ 2022-074752 | 1 |
| 20222060559212 | 2 | 20222060637952 | 0 | REQ 2022-074754 | 1 |
| 20222060559152 | 2 | 20222060637722 | 0 | REQ 2022-074755 | 1 |
| 20222060557672 | 1 | 20222060637072 | 0 | REQ 2022-074756 | 1 |
| 20222060556982 | 2 | 20222060636882 | 0 | REQ 2022-074757 | 1 |
| 20222060556942 | 2 | 20222060635202 | 0 | REQ 2022-074758 | 1 |
| 20222060555962 | 2 | 20222060634522 | 0 | REQ 2022-074759 | 1 |
| 20222060555702 | 2 | 20222060632452 | 0 | REQ 2022-074760 | 1 |
| 20222060555562 | 2 | 20222060632442 | 0 | REQ 2022-074761 | 1 |
| 20222060555332 | 4 | 20222060632182 | 0 | REQ 2022-074765 | 1 |
| 20222060555092 | 2 | 20222060631492 | 0 | REQ 2022-074766 | 1 |
| 20222060554732 | 2 | 20222060631212 | 1 | REQ 2022-074767 | 1 |
| 20222060554402 | 1 | 20222060630992 | 1 | REQ 2022-074768 | 1 |
| 20222060553832 | 3 | 20222060630982 | 1 | REQ 2022-074770 | 1 |
| 20222060552062 | 1 | 20222060629862 | 0 | REQ 2022-074773 | 1 |
| 20222060552012 | 1 | 20222060629742 | 2 | REQ 2022-074774 | 1 |
| 20222060552002 | 1 | 20222060629612 | 0 | REQ 2022-074776 | 1 |
| 20222060551442 | 0 | 20222060628012 | 5 | REQ 2022-074778 | 1 |
| 20222060551332 | 0 | 20222060627372 | 0 | REQ 2022-074779 | 1 |
| 20222060551222 | 2 | 20222060626242 | 1 | REQ 2022-074781 | 1 |
| 20222060550952 | 1 | 20222060626042 | 0 | REQ 2022-074782 | 1 |

25.930 ESCRITO 63,2%

| IDENTIFICADOR | DIAS | IDENTIFICADOR | DIAS | IDENTIFICADOR | DIAS |
|----------------|------|----------------|------|-----------------|------|
| 20222060550932 | 1 | 20222060624972 | 1 | REQ 2022-074783 | 1 |
| 20222060550722 | 2 | 20222060624282 | 0 | REQ 2022-074784 | 1 |
| 20222060548732 | 6 | 20222060623652 | 0 | REQ 2022-074785 | 1 |
| 20222060548442 | 0 | 20222060623382 | 0 | REQ 2022-074786 | 1 |
| 20222060548412 | 0 | 20222060620652 | 2 | REQ 2022-074787 | 1 |
| 20222060548402 | 1 | 20222060620582 | 0 | REQ 2022-074788 | 1 |
| 20222060548072 | 1 | 20222060620572 | 0 | REQ 2022-074789 | 1 |
| 20222060548032 | 1 | 20222060620472 | 1 | REQ 2022-074790 | 1 |
| 20222060547432 | 1 | 20222060620462 | 0 | REQ 2022-074791 | 1 |
| 20222060546922 | 1 | 20222060620042 | 0 | REQ 2022-074792 | 1 |
| 20222060546742 | 1 | 20222060619712 | 0 | REQ 2022-074793 | 1 |
| 20222060546732 | 0 | 20222060619542 | 0 | REQ 2022-074794 | 1 |
| 20222060546702 | 0 | 20222060618082 | 1 | REQ 2022-074795 | 1 |
| 20222060546442 | 0 | 20222060617672 | 1 | REQ 2022-074796 | 1 |
| 20222060546162 | 3 | 20222060616262 | 0 | REQ 2022-074797 | 1 |
| 20222060545522 | 1 | 20222060616192 | 0 | REQ 2022-074798 | 1 |
| 20222060545002 | 1 | 20222060616082 | 3 | REQ 2022-074799 | 1 |
| 20222060544702 | 5 | 20222060615472 | 7 | REQ 2022-074800 | 1 |
| 20222060544372 | 1 | 20222060615452 | 7 | REQ 2022-074801 | 1 |
| 20222060544252 | 2 | 20222060614882 | 0 | REQ 2022-074803 | 1 |
| 20222060543382 | 1 | 20222060614572 | 0 | REQ 2022-074805 | 1 |
| 20222060542802 | 1 | 20222060614172 | 1 | REQ 2022-074806 | 1 |
| 20222060542792 | 1 | 20222060613962 | 1 | REQ 2022-074808 | 1 |
| 20222060542672 | 1 | 20222060613742 | 1 | REQ 2022-074809 | 1 |
| 20222060542642 | 0 | 20222060613482 | 1 | REQ 2022-074810 | 1 |
| 20222060542492 | 1 | 20222060613232 | 1 | REQ 2022-074811 | 1 |
| 20222060542342 | 2 | 20222060613002 | 1 | REQ 2022-074812 | 1 |
| 20222060540762 | 1 | 20222060612692 | 1 | REQ 2022-074813 | 1 |
| 20222060540542 | 1 | 20222060611152 | 1 | REQ 2022-074814 | 1 |
| 20222060539922 | 0 | 20222060610952 | 1 | REQ 2022-074816 | 1 |
| 20222060539832 | 1 | 20222060610552 | 1 | REQ 2022-074817 | 1 |
| 20222060539072 | 1 | 20222060610352 | 1 | REQ 2022-074818 | 1 |
| 20222060538942 | 1 | 20222060609672 | 1 | REQ 2022-074819 | 1 |
| 20222060538442 | 1 | 20222060609532 | 1 | REQ 2022-074820 | 1 |
| 20222060537512 | 1 | 20222060608952 | 1 | REQ 2022-074821 | 1 |
| 20222060537352 | 1 | 20222060608832 | 1 | REQ 2022-074822 | 1 |
| 20222060537272 | 1 | 20222060608482 | 2 | REQ 2022-074824 | 1 |
| 20222060537212 | 1 | 20222060607802 | 2 | REQ 2022-074825 | 1 |
| 20222060537122 | 1 | 20222060607522 | 1 | REQ 2022-074826 | 1 |
| 20222060537022 | 1 | 20222060605782 | 1 | REQ 2022-074827 | 1 |
| 20222060536942 | 5 | 20222060605562 | 1 | REQ 2022-074828 | 1 |
| 20222060536892 | 2 | 20222060604872 | 1 | REQ 2022-074829 | 1 |
| 20222060534762 | 1 | 20222060604402 | 2 | REQ 2022-074830 | 1 |
| 20222060534752 | 1 | 20222060603392 | 1 | REQ 2022-074831 | 1 |
| 20222060534742 | 1 | 20222060603032 | 2 | REQ 2022-074832 | 1 |
| 20222060534702 | 1 | 20222060602992 | 1 | REQ 2022-074833 | 1 |

25.930 ESCRITO 63,2%

| IDENTIFICADOR | DIAS | IDENTIFICADOR | DIAS | IDENTIFICADOR | DIAS |
|----------------|------|----------------|------|-----------------|------|
| 20222060534682 | 1 | 20222060602972 | 1 | REQ 2022-074834 | 1 |
| 20222060533742 | 1 | 20222060602802 | 2 | REQ 2022-074836 | 1 |
| 20222060531302 | 1 | 20222060602642 | 1 | REQ 2022-074837 | 1 |
| 20222060531192 | 1 | 20222060602122 | 1 | REQ 2022-074838 | 1 |
| 20222060531092 | 1 | 20222060601742 | 1 | INC 2022-074842 | 1 |
| 20222060531012 | 1 | 20222060601632 | 1 | REQ 2022-074840 | 1 |
| 20222060530782 | 1 | 20222060601592 | 1 | REQ 2022-074841 | 1 |
| 20222060530372 | 1 | 20222060601532 | 1 | REQ 2022-074845 | 1 |
| 20222060529382 | 1 | 20222060601432 | 1 | REQ 2022-074846 | 1 |
| 20222060528762 | 1 | 20222060601392 | 1 | REQ 2022-074847 | 1 |
| 20222060528742 | 0 | 20222060600222 | 1 | REQ 2022-074848 | 1 |
| 20222060528542 | 1 | 20222060599962 | 0 | REQ 2022-074849 | 1 |
| 20222060527762 | 1 | 20222060598432 | 1 | REQ 2022-074850 | 1 |
| 20222060526932 | 1 | 20222060598422 | 1 | REQ 2022-074851 | 1 |
| 20222060526902 | 0 | 20222060597972 | 10 | REQ 2022-074852 | 1 |
| 20222060526872 | 1 | 20222060597542 | 1 | REQ 2022-074854 | 1 |
| 20222060526202 | 3 | 20222060597512 | 1 | REQ 2022-074855 | 1 |
| 20222060524252 | 2 | 20222060597192 | 1 | REQ 2022-074856 | 1 |
| 20222060523712 | 1 | 20222060596002 | 1 | REQ 2022-074857 | 1 |
| 20222060523692 | 0 | 20222060595002 | 2 | REQ 2022-074858 | 1 |
| 20222060523572 | 1 | 20222060594792 | 0 | REQ 2022-074859 | 1 |
| 20222060523392 | 0 | 20222060593562 | 1 | REQ 2022-074860 | 1 |
| 20222060523362 | 0 | 20222060592842 | 1 | REQ 2022-074861 | 1 |
| 20222060523242 | 0 | 20222060592412 | 1 | REQ 2022-074862 | 1 |
| 20222060523232 | 0 | 20222060590292 | 0 | REQ 2022-074863 | 1 |
| 20222060523202 | 0 | 20222060589142 | 0 | REQ 2022-074864 | 1 |
| 20222060523012 | 0 | 20222060589062 | 0 | REQ 2022-074865 | 1 |
| 20222060523002 | 0 | 20222060588552 | 0 | REQ 2022-074866 | 1 |
| 20222060522502 | 0 | 20222060588132 | 0 | REQ 2022-074867 | 1 |
| 20222060522342 | 3 | 20222060587152 | 1 | REQ 2022-074868 | 1 |
| 20222060522312 | 2 | 20222060586702 | 1 | REQ 2022-074869 | 1 |
| 20222060522142 | 2 | 20222060586242 | 1 | REQ 2022-074870 | 1 |
| 20222060522042 | 0 | 20222060586102 | 1 | REQ 2022-074871 | 1 |
| 20222060520912 | 1 | 20222060585552 | 1 | REQ 2022-074872 | 1 |
| 20222060520832 | 3 | 20222060585302 | 0 | REQ 2022-074873 | 1 |
| 20222060520492 | 1 | 20222060585122 | 5 | REQ 2022-074874 | 1 |
| 20222060520422 | 1 | 20222060584192 | 4 | REQ 2022-074875 | 1 |
| 20222060519762 | 0 | 20222060584182 | 8 | REQ 2022-074876 | 1 |
| 20222060519642 | 3 | 20222060583692 | 1 | REQ 2022-074877 | 1 |
| 20222060519322 | 0 | 20222060582972 | 2 | REQ 2022-074878 | 1 |
| 20222060514712 | 4 | 20222060582582 | 1 | REQ 2022-074879 | 1 |
| 20222060513942 | 4 | 20222060582042 | 1 | REQ 2022-074880 | 1 |
| 20229000676722 | 17 | 20222060581922 | 1 | REQ 2022-074881 | 1 |
| 20229000673372 | 18 | 20222060581312 | 2 | REQ 2022-074882 | 1 |
| 20229000667072 | 21 | 20222060580992 | 2 | REQ 2022-074883 | 1 |
| 20229000660842 | 22 | 20222060580812 | 2 | REQ 2022-074884 | 1 |

25.930 ESCRITO 63,2%

| IDENTIFICADOR | DIAS | IDENTIFICADOR | DIAS | IDENTIFICADOR | DIAS |
|----------------|------|----------------|------|-----------------|------|
| 20229000659062 | 22 | 20222060580392 | 2 | REQ 2022-074885 | 1 |
| 20229000649862 | 19 | 20222060580162 | 2 | REQ 2022-074886 | 1 |
| 20229000646492 | 24 | 20222060579502 | 2 | REQ 2022-074887 | 1 |
| 20229000636372 | 25 | 20222060579032 | 2 | REQ 2022-074888 | 1 |
| 20229000633532 | 24 | 20222060578652 | 3 | REQ 2022-074889 | 1 |
| 20229000633472 | 24 | 20222060577442 | 2 | REQ 2022-074890 | 1 |
| 20229000622352 | 22 | 20222060576212 | 2 | REQ 2022-074893 | 1 |
| 20229000611512 | 27 | 20222060576072 | 2 | REQ 2022-074891 | 1 |
| 20229000611502 | 27 | 20222060575832 | 1 | REQ 2022-074892 | 1 |
| 20229000593772 | 28 | 20222060574672 | 1 | REQ 2022-074894 | 1 |
| 20229000593682 | 29 | 20222060574292 | 1 | REQ 2022-074895 | 1 |
| 20229000592672 | 28 | 20222060573902 | 2 | REQ 2022-074902 | 1 |
| 20229000591102 | 28 | 20222060573862 | 1 | REQ 2022-074898 | 1 |
| 20229000590242 | 28 | 20222060573522 | 1 | REQ 2022-074899 | 1 |
| 20229000587022 | 28 | 20222060573272 | 1 | REQ 2022-074900 | 1 |
| 20229000585172 | 27 | 20222060572482 | 1 | REQ 2022-074901 | 1 |
| 20229000584452 | 28 | 20222060571802 | 1 | REQ 2022-074903 | 1 |
| 20229000584282 | 27 | 20222060571352 | 1 | REQ 2022-074904 | 1 |
| 20229000584142 | 24 | 20222060571312 | 1 | REQ 2022-074905 | 1 |
| 20229000581782 | 24 | 20222060571042 | 3 | REQ 2022-074906 | 1 |
| 20229000581212 | 25 | 20222060570192 | 1 | REQ 2022-074907 | 1 |
| 20229000581202 | 25 | 20222060569622 | 1 | REQ 2022-074908 | 1 |
| 20222060669702 | 22 | 20222060569292 | 1 | REQ 2022-074909 | 1 |
| 20222060658462 | 30 | 20222060568982 | 1 | REQ 2022-074912 | 1 |
| 20222060655062 | 21 | 20222060567872 | 0 | REQ 2022-074910 | 1 |
| 20222060653272 | 27 | 20222060567482 | 0 | REQ 2022-074911 | 1 |
| 20222060652872 | 25 | 20222060566142 | 3 | REQ 2022-074913 | 1 |
| 20222060652382 | 21 | 20222060566042 | 1 | REQ 2022-074914 | 1 |
| 20222060652112 | 19 | 20222060564312 | 1 | REQ 2022-074915 | 1 |
| 20222060646562 | 25 | 20222060563832 | 1 | REQ 2022-074916 | 1 |
| 20222060639812 | 28 | 20222060563312 | 1 | REQ 2022-074917 | 1 |
| 20222060637352 | 29 | 20222060563212 | 3 | REQ 2022-074918 | 1 |
| 20222060634852 | 15 | 20222060563172 | 1 | REQ 2022-074919 | 1 |
| 20222060632042 | 25 | 20222060560692 | 1 | REQ 2022-074920 | 1 |
| 20222060631532 | 27 | 20222060560392 | 2 | REQ 2022-074921 | 1 |
| 20222060629702 | 26 | 20222060560192 | 1 | REQ 2022-074922 | 1 |
| 20222060627002 | 8 | 20222060559572 | 1 | REQ 2022-074923 | 1 |
| 20222060624062 | 43 | 20222060559252 | 1 | REQ 2022-074924 | 1 |
| 20222060619702 | 28 | 20222060557722 | 0 | REQ 2022-074925 | 1 |
| 20222060619152 | 19 | 20222060557362 | 2 | REQ 2022-074926 | 1 |
| 20222060616392 | 26 | 20222060557172 | 0 | REQ 2022-074927 | 1 |
| 20222060614772 | 4 | 20222060554862 | 0 | REQ 2022-074928 | 1 |
| 20222060613932 | 27 | 20222060554122 | 1 | REQ 2022-074929 | 1 |
| 20222060604032 | 29 | 20222060553462 | 1 | REQ 2022-074930 | 1 |
| 20222060599262 | 29 | 20222060553212 | 0 | REQ 2022-074931 | 1 |
| 20222060595342 | 27 | 20222060552212 | 0 | REQ 2022-074932 | 1 |

25.930 ESCRITO 63,2%

| IDENTIFICADOR | DIAS | IDENTIFICADOR | DIAS | IDENTIFICADOR | DIAS |
|----------------|------|----------------|------|-----------------|------|
| 20222060595242 | 27 | 20222060550392 | 0 | REQ 2022-074934 | 1 |
| 20222060593182 | 28 | 20222060549962 | 0 | REQ 2022-074935 | 1 |
| 20222060591602 | 28 | 20222060549352 | 0 | REQ 2022-074936 | 1 |
| 20222060588522 | 29 | 20222060549312 | 0 | REQ 2022-074937 | 1 |
| 20222060586212 | 29 | 20222060547482 | 1 | REQ 2022-074938 | 1 |
| 20222060582612 | 24 | 20222060546652 | 0 | REQ 2022-074939 | 1 |
| 20222060526742 | 5 | 20222060546202 | 0 | REQ 2022-074940 | 1 |
| 20222060520002 | 3 | 20222060544872 | 1 | REQ 2022-074941 | 1 |
| 20222060517782 | 14 | 20222060544652 | 1 | REQ 2022-074942 | 1 |
| 20229000666952 | 10 | 20222060544262 | 1 | REQ 2022-074943 | 1 |
| 20229000663382 | 7 | 20222060543512 | 0 | REQ 2022-074944 | 1 |
| 20229000660982 | 11 | 20222060542882 | 0 | REQ 2022-074945 | 1 |
| 20222060675752 | 11 | 20222060542542 | 0 | REQ 2022-074946 | 1 |
| 20222060673122 | 10 | 20222060541722 | 2 | REQ 2022-074947 | 1 |
| 20222060668362 | 11 | 20222060541712 | 1 | REQ 2022-074948 | 1 |
| 20222060666972 | 10 | 20222060541642 | 1 | REQ 2022-074949 | 1 |
| 20222060666842 | 10 | 20222060540512 | 0 | REQ 2022-074950 | 1 |
| 20222060666382 | 8 | 20222060539502 | 1 | REQ 2022-074951 | 1 |
| 20222060663422 | 7 | 20222060539422 | 1 | REQ 2022-074952 | 1 |
| 20222060661292 | 10 | 20222060539232 | 0 | REQ 2022-074953 | 1 |
| 20222060660602 | 2 | 20222060538922 | 1 | REQ 2022-074954 | 1 |
| 20222060660282 | 2 | 20222060538502 | 2 | REQ 2022-074955 | 1 |
| 20229000537892 | 20 | 20222060538062 | 1 | REQ 2022-074957 | 1 |
| 20229000536392 | 21 | 20222060537862 | 1 | REQ 2022-074958 | 1 |
| 20229000536382 | 21 | 20222060537542 | 0 | REQ 2022-074960 | 1 |
| 20222060565762 | 9 | 20222060537492 | 2 | REQ 2022-074961 | 1 |
| 20222060552032 | 13 | 20222060535802 | 1 | REQ 2022-074964 | 1 |
| 20222060518932 | 24 | 20222060534142 | 1 | REQ 2022-074968 | 1 |
| 20229000642032 | 9 | 20222060533792 | 0 | REQ 2022-074965 | 1 |
| 20229000609062 | 19 | 20222060533482 | 0 | REQ 2022-074966 | 1 |
| 20229000606032 | 16 | 20222060532372 | 4 | REQ 2022-074967 | 1 |
| 20229000604432 | 17 | 20222060531852 | 1 | REQ 2022-074969 | 1 |
| 20229000595842 | 24 | 20222060530072 | 2 | REQ 2022-074970 | 1 |
| 20229000592052 | 19 | 20222060529502 | 2 | REQ 2022-074971 | 1 |
| 20229000587302 | 23 | 20222060528262 | 1 | REQ 2022-074972 | 1 |
| 20229000577682 | 21 | 20222060528032 | 1 | REQ 2022-074973 | 1 |
| 20229000576522 | 22 | 20222060527892 | 1 | REQ 2022-074974 | 1 |
| 20229000566412 | 18 | 20222060525882 | 0 | REQ 2022-074975 | 1 |
| 20229000551922 | 30 | 20222060525792 | 0 | REQ 2022-074976 | 1 |
| 20229000551182 | 22 | 20222060525202 | 0 | REQ 2022-074977 | 1 |
| 20229000548372 | 20 | 20222060525182 | 0 | REQ 2022-074978 | 1 |
| 20229000542092 | 29 | 20222060525102 | 1 | REQ 2022-074979 | 1 |
| 20229000525602 | 21 | 20222060523212 | 0 | REQ 2022-074980 | 1 |
| 20229000524732 | 21 | 20222060523152 | 0 | REQ 2022-074981 | 1 |
| 20229000520952 | 19 | 20222060520922 | 0 | REQ 2022-074982 | 1 |
| 20229000515732 | 23 | 20222060520822 | 2 | REQ 2022-074983 | 1 |

25.930 ESCRITO 63,2%

| IDENTIFICADOR | DIAS | IDENTIFICADOR | DIAS | IDENTIFICADOR | DIAS |
|----------------|------|----------------|------|-----------------|------|
| 20222060644562 | 7 | 20222060520742 | 1 | REQ 2022-074993 | 1 |
| 20222060643102 | 2 | 20222060520662 | 0 | REQ 2022-074986 | 1 |
| 20222060637242 | 9 | 20222060519962 | 0 | REQ 2022-074988 | 1 |
| 20222060622832 | 2 | 20222060519252 | 0 | REQ 2022-074989 | 1 |
| 20222060617612 | 17 | 20222060518152 | 4 | REQ 2022-074990 | 1 |
| 20222060599752 | 22 | 20222060518022 | 4 | REQ 2022-074991 | 1 |
| 20222060571842 | 3 | 20222060517232 | 1 | REQ 2022-074992 | 1 |
| 20222060565512 | 25 | 20222060514772 | 0 | REQ 2022-074994 | 1 |
| 20222060560922 | 26 | 20222060514722 | 0 | REQ 2022-074995 | 1 |
| 20222060556112 | 29 | 20222060514642 | 0 | REQ 2022-074996 | 1 |
| 20222060547712 | 16 | 20222060513352 | 0 | REQ 2022-074997 | 1 |
| 20222060541032 | 13 | 20229000663742 | 13 | REQ 2022-074998 | 1 |
| 20222060535232 | 5 | 20222060595542 | 13 | REQ 2022-074999 | 1 |
| 20222060531372 | 26 | 20222060572682 | 10 | REQ 2022-075000 | 1 |
| 20222060525362 | 24 | 20229000629122 | 22 | REQ 2022-075002 | 1 |
| 20222060518862 | 23 | 20229000625602 | 25 | REQ 2022-075003 | 1 |
| 20222060672372 | 17 | 20229000625052 | 22 | REQ 2022-075004 | 1 |
| 20222060670662 | 11 | 20229000623732 | 23 | REQ 2022-075006 | 1 |
| 20222060629532 | 12 | 20229000618832 | 25 | REQ 2022-075007 | 1 |
| 20222060551582 | 12 | 20229000613452 | 25 | REQ 2022-075008 | 1 |
| 20229000658632 | 8 | 20229000611762 | 25 | REQ 2022-075009 | 1 |
| 20229000641192 | 10 | 20229000611552 | 27 | REQ 2022-075010 | 1 |
| 20229000596742 | 3 | 20229000601952 | 26 | REQ 2022-075011 | 1 |
| 20222060673762 | 8 | 20229000598502 | 26 | INC 2022-075013 | 1 |
| 20222060673082 | 8 | 20229000590102 | 13 | REQ 2022-075012 | 1 |
| 20222060672392 | 9 | 20229000588082 | 21 | INC 2022-075015 | 1 |
| 20222060671122 | 9 | 20229000584662 | 26 | REQ 2022-075014 | 1 |
| 20222060670742 | 8 | 20229000583992 | 23 | REQ 2022-075016 | 1 |
| 20222060668802 | 6 | 20229000581662 | 23 | REQ 2022-075017 | 1 |
| 20222060668372 | 6 | 20229000576762 | 25 | REQ 2022-075019 | 1 |
| 20222060667702 | 6 | 20229000576552 | 25 | REQ 2022-075020 | 1 |
| 20222060666332 | 6 | 20229000574642 | 26 | REQ 2022-075021 | 1 |
| 20222060665452 | 5 | 20229000567982 | 29 | REQ 2022-075022 | 1 |
| 20222060664152 | 6 | 20229000566562 | 28 | REQ 2022-075023 | 1 |
| 20222060663962 | 6 | 20229000566522 | 28 | REQ 2022-075024 | 1 |
| 20222060662922 | 7 | 20229000563522 | 29 | REQ 2022-075025 | 1 |
| 20222060662662 | 7 | 20229000562512 | 26 | REQ 2022-075026 | 1 |
| 20222060662392 | 9 | 20229000554102 | 28 | REQ 2022-075027 | 1 |
| 20222060661922 | 7 | 20229000552522 | 26 | REQ 2022-075028 | 1 |
| 20222060661192 | 8 | 20229000551072 | 26 | REQ 2022-075029 | 1 |
| 20222060660492 | 8 | 20229000543762 | 27 | REQ 2022-075030 | 1 |
| 20222060657932 | 8 | 20229000538822 | 25 | REQ 2022-075031 | 1 |
| 20222060655132 | 7 | 20229000537672 | 26 | REQ 2022-075032 | 1 |
| 20222060654882 | 7 | 20229000531022 | 26 | REQ 2022-075033 | 1 |
| 20222060654492 | 7 | 20229000529592 | 25 | REQ 2022-075034 | 1 |
| 20222060654052 | 7 | 20229000527582 | 25 | REQ 2022-075035 | 1 |

25.930 ESCRITO 63,2%

| IDENTIFICADOR | DIAS | IDENTIFICADOR | DIAS | IDENTIFICADOR | DIAS |
|----------------|------|----------------|------|-----------------|------|
| 20222060653172 | 8 | 20229000527352 | 25 | REQ 2022-075036 | 1 |
| 20222060652792 | 8 | 20229000521562 | 27 | REQ 2022-075037 | 1 |
| 20222060652622 | 8 | 20229000515772 | 26 | REQ 2022-075038 | 1 |
| 20222060652602 | 8 | 20229000513122 | 26 | REQ 2022-075039 | 1 |
| 20222060651942 | 8 | 20222060626232 | 25 | REQ 2022-075040 | 1 |
| 20222060646362 | 8 | 20222060619932 | 23 | REQ 2022-075041 | 1 |
| 20222060644632 | 9 | 20222060617862 | 23 | REQ 2022-075042 | 1 |
| 20222060643832 | 9 | 20222060609732 | 26 | REQ 2022-075043 | 1 |
| 20222060643302 | 9 | 20222060607642 | 25 | REQ 2022-075044 | 1 |
| 20222060643292 | 9 | 20222060604222 | 26 | REQ 2022-075045 | 1 |
| 20222060641722 | 10 | 20222060600452 | 26 | REQ 2022-075046 | 1 |
| 20222060641032 | 10 | 20222060595382 | 28 | REQ 2022-075048 | 1 |
| 20222060640592 | 8 | 20222060591172 | 25 | REQ 2022-075049 | 1 |
| 20222060639212 | 7 | 20222060579742 | 26 | REQ 2022-075050 | 1 |
| 20222060638872 | 7 | 20222060574272 | 26 | REQ 2022-075051 | 1 |
| 20222060638802 | 7 | 20222060564072 | 30 | REQ 2022-075052 | 1 |
| 20222060638582 | 8 | 20222060562072 | 29 | REQ 2022-075053 | 1 |
| 20222060638012 | 12 | 20222060555642 | 26 | REQ 2022-075054 | 1 |
| 20222060637902 | 8 | 20222060546612 | 27 | REQ 2022-075055 | 1 |
| 20222060632302 | 5 | 20222060536302 | 27 | REQ 2022-075056 | 1 |
| 20222060627082 | 7 | 20222060529922 | 29 | REQ 2022-075057 | 1 |
| 20222060624462 | 8 | 20222060526282 | 26 | REQ 2022-075058 | 1 |
| 20222060622462 | 8 | 20222060520872 | 27 | REQ 2022-075060 | 1 |
| 20222060622142 | 8 | 20229000619082 | 23 | REQ 2022-075061 | 1 |
| 20222060622132 | 8 | 20229000617092 | 24 | REQ 2022-075062 | 1 |
| 20222060622012 | 2 | 20229000615832 | 24 | REQ 2022-075063 | 1 |
| 20222060621812 | 2 | 20229000612482 | 24 | REQ 2022-075064 | 1 |
| 20222060616312 | 4 | 20229000611542 | 25 | REQ 2022-075065 | 1 |
| 20222060616132 | 3 | 20229000611302 | 25 | REQ 2022-075066 | 1 |
| 20222060609742 | 5 | 20229000608442 | 26 | REQ 2022-075067 | 1 |
| 20222060604232 | 1 | 20229000603552 | 26 | REQ 2022-075068 | 1 |
| 20222060602132 | 3 | 20229000599022 | 26 | REQ 2022-075069 | 1 |
| 20222060600342 | 5 | 20229000598542 | 26 | REQ 2022-075070 | 1 |
| 20222060595282 | 4 | 20229000593832 | 26 | REQ 2022-075071 | 1 |
| 20222060593202 | 1 | 20229000593822 | 26 | REQ 2022-075073 | 1 |
| 20222060576022 | 3 | 20229000585072 | 27 | REQ 2022-075074 | 1 |
| 20222060572422 | 6 | 20229000581742 | 26 | REQ 2022-075075 | 1 |
| 20222060569232 | 7 | 20229000581112 | 26 | REQ 2022-075076 | 1 |
| 20222060567012 | 6 | 20229000577002 | 27 | REQ 2022-075077 | 1 |
| 20222060553662 | 8 | 20229000573822 | 27 | REQ 2022-075078 | 1 |
| 20222060552512 | 8 | 20229000572072 | 28 | REQ 2022-075079 | 1 |
| 20222060538332 | 7 | 20229000570122 | 26 | REQ 2022-075080 | 1 |
| 20222060536232 | 1 | 20229000565472 | 26 | REQ 2022-075081 | 1 |
| 20222060532202 | 9 | 20229000560212 | 25 | REQ 2022-075083 | 1 |
| 20222060529242 | 10 | 20229000559812 | 26 | REQ 2022-075084 | 1 |
| 20222060528792 | 10 | 20229000557232 | 26 | REQ 2022-075085 | 1 |

25.930 ESCRITO 63,2%

| IDENTIFICADOR | DIAS | IDENTIFICADOR | DIAS | IDENTIFICADOR | DIAS |
|----------------|------|----------------|------|-----------------|------|
| 20222060514502 | 8 | 20229000553872 | 28 | REQ 2022-075086 | 1 |
| 20222060514452 | 8 | 20229000547392 | 26 | REQ 2022-075087 | 1 |
| 20229000675362 | 23 | 20229000539852 | 27 | REQ 2022-075088 | 1 |
| 20229000673232 | 24 | 20229000537822 | 27 | REQ 2022-075089 | 1 |
| 20229000669562 | 25 | 20229000532492 | 26 | REQ 2022-075090 | 1 |
| 20229000668032 | 25 | 20229000529562 | 25 | REQ 2022-075091 | 1 |
| 20229000667862 | 26 | 20229000527082 | 26 | REQ 2022-075093 | 1 |
| 20229000667692 | 25 | 20229000523992 | 27 | REQ 2022-075094 | 1 |
| 20229000665712 | 25 | 20229000518642 | 26 | REQ 2022-075095 | 1 |
| 20229000663342 | 20 | 20229000518342 | 8 | REQ 2022-075096 | 1 |
| 20229000663112 | 20 | 20229000517472 | 26 | REQ 2022-075097 | 1 |
| 20229000660562 | 20 | 20229000514792 | 26 | REQ 2022-075098 | 1 |
| 20229000657762 | 21 | 20222060672732 | 5 | REQ 2022-075099 | 1 |
| 20229000653932 | 23 | 20222060621072 | 23 | REQ 2022-075100 | 1 |
| 20229000648752 | 21 | 20222060618232 | 24 | REQ 2022-075101 | 1 |
| 20229000643782 | 22 | 20222060616672 | 24 | REQ 2022-075102 | 1 |
| 20229000643562 | 23 | 20222060616122 | 24 | REQ 2022-075103 | 1 |
| 20229000642532 | 22 | 20222060616062 | 24 | REQ 2022-075104 | 1 |
| 20229000641992 | 22 | 20222060615592 | 24 | REQ 2022-075105 | 1 |
| 20229000640192 | 26 | 20222060614672 | 24 | REQ 2022-075106 | 1 |
| 20229000640162 | 23 | 20222060614252 | 25 | REQ 2022-075107 | 1 |
| 20229000637232 | 24 | 20222060612192 | 25 | REQ 2022-075108 | 1 |
| 20229000637022 | 26 | 20222060608492 | 26 | REQ 2022-075109 | 1 |
| 20229000633432 | 27 | 20222060607622 | 25 | REQ 2022-075111 | 1 |
| 20229000631392 | 26 | 20222060606052 | 26 | REQ 2022-075112 | 1 |
| 20229000631322 | 26 | 20222060605902 | 26 | REQ 2022-075113 | 1 |
| 20229000630622 | 26 | 20222060605892 | 26 | INC 2022-075120 | 1 |
| 20229000629502 | 22 | 20222060591412 | 27 | REQ 2022-075114 | 1 |
| 20229000627682 | 22 | 20222060589982 | 26 | REQ 2022-075115 | 1 |
| 20229000624242 | 22 | 20222060588212 | 25 | REQ 2022-075116 | 1 |
| 20229000621482 | 23 | 20222060586522 | 26 | REQ 2022-075118 | 1 |
| 20229000619662 | 23 | 20222060579432 | 26 | REQ 2022-075119 | 1 |
| 20229000618892 | 23 | 20222060576622 | 28 | REQ 2022-075121 | 1 |
| 20229000617172 | 24 | 20222060568082 | 27 | REQ 2022-075122 | 1 |
| 20229000614392 | 21 | 20222060567402 | 26 | REQ 2022-075123 | 1 |
| 20229000610772 | 22 | 20222060563982 | 25 | REQ 2022-075125 | 1 |
| 20229000604672 | 24 | 20222060557632 | 26 | REQ 2022-075126 | 1 |
| 20229000604652 | 24 | 20222060552172 | 28 | REQ 2022-075127 | 1 |
| 20229000604642 | 24 | 20222060549752 | 26 | REQ 2022-075128 | 1 |
| 20229000604622 | 24 | 20222060544782 | 27 | REQ 2022-075129 | 1 |
| 20229000602062 | 25 | 20222060538642 | 29 | REQ 2022-075131 | 1 |
| 20229000598692 | 26 | 20222060536012 | 25 | REQ 2022-075132 | 1 |
| 20229000598592 | 23 | 20222060529372 | 25 | REQ 2022-075133 | 1 |
| 20229000598462 | 25 | 20222060519032 | 26 | REQ 2022-075134 | 1 |
| 20229000596092 | 25 | 20229000647492 | 8 | REQ 2022-075135 | 1 |
| 20229000595742 | 24 | 20222060672762 | 3 | REQ 2022-075136 | 1 |

25.930 ESCRITO 63,2%

| IDENTIFICADOR | DIAS | IDENTIFICADOR | DIAS | IDENTIFICADOR | DIAS |
|----------------|------|----------------|------|-----------------|------|
| 20229000591092 | 21 | 20222060672492 | 3 | REQ 2022-075137 | 1 |
| 20229000585712 | 26 | 20222060672262 | 3 | REQ 2022-075138 | 1 |
| 20229000585062 | 24 | 20222060639602 | 1 | REQ 2022-075140 | 1 |
| 20229000584172 | 25 | 20222060629552 | 5 | REQ 2022-075141 | 1 |
| 20229000583732 | 22 | 20222060627072 | 5 | REQ 2022-075142 | 1 |
| 20229000581592 | 24 | 20222060620932 | 6 | REQ 2022-075144 | 1 |
| 20229000581532 | 22 | 20222060609292 | 4 | REQ 2022-075145 | 1 |
| 20229000581182 | 25 | 20222060607002 | 5 | REQ 2022-075146 | 1 |
| 20229000579452 | 19 | 20222060606972 | 5 | REQ 2022-075147 | 1 |
| 20229000573912 | 21 | 20222060580042 | 5 | REQ 2022-075148 | 1 |
| 20229000573372 | 22 | 20222060566962 | 2 | REQ 2022-075149 | 1 |
| 20229000573242 | 22 | 20222060541042 | 7 | REQ 2022-075150 | 1 |
| 20229000568592 | 23 | 20229000633022 | 4 | REQ 2022-075151 | 1 |
| 20229000566872 | 21 | 20229000627032 | 6 | REQ 2022-075152 | 1 |
| 20229000566242 | 23 | 20229000615752 | 10 | REQ 2022-075153 | 1 |
| 20229000565502 | 23 | 20229000598532 | 4 | REQ 2022-075154 | 1 |
| 20229000565322 | 22 | 20229000595852 | 6 | REQ 2022-075155 | 1 |
| 20229000564852 | 23 | 20229000576912 | 4 | REQ 2022-075156 | 1 |
| 20229000562382 | 22 | 20229000567822 | 3 | REQ 2022-075157 | 1 |
| 20229000559792 | 22 | 20229000562542 | 4 | REQ 2022-075158 | 1 |
| 20229000559432 | 22 | 20229000546832 | 7 | REQ 2022-075159 | 1 |
| 20229000557212 | 22 | 20229000544842 | 2 | REQ 2022-075160 | 1 |
| 20229000556412 | 23 | 20229000540702 | 3 | REQ 2022-075161 | 1 |
| 20229000556082 | 23 | 20229000531002 | 3 | REQ 2022-075163 | 1 |
| 20229000546782 | 24 | 20229000521382 | 5 | REQ 2022-075164 | 1 |
| 20229000546632 | 24 | 20229000515152 | 6 | REQ 2022-075165 | 1 |
| 20229000546112 | 24 | 20222060633672 | 3 | REQ 2022-075166 | 1 |
| 20229000545342 | 24 | 20222060620032 | 8 | REQ 2022-075167 | 1 |
| 20229000544912 | 25 | 20222060617532 | 4 | REQ 2022-075168 | 1 |
| 20229000541902 | 25 | 20222060616212 | 5 | REQ 2022-075169 | 1 |
| 20229000539622 | 25 | 20222060604682 | 3 | REQ 2022-075171 | 1 |
| 20229000538452 | 26 | 20222060595352 | 6 | REQ 2022-075172 | 1 |
| 20229000535852 | 23 | 20222060592442 | 6 | REQ 2022-075173 | 1 |
| 20229000533342 | 24 | 20222060589662 | 6 | REQ 2022-075177 | 1 |
| 20229000532322 | 24 | 20222060575212 | 4 | REQ 2022-075174 | 1 |
| 20229000529882 | 25 | 20222060572492 | 5 | REQ 2022-075175 | 1 |
| 20229000528632 | 24 | 20222060567182 | 6 | REQ 2022-075176 | 1 |
| 20229000527512 | 24 | 20222060564332 | 4 | REQ 2022-075178 | 1 |
| 20229000526602 | 27 | 20222060564232 | 4 | REQ 2022-075179 | 1 |
| 20229000523812 | 25 | 20222060563272 | 7 | REQ 2022-075180 | 1 |
| 20229000518312 | 26 | 20222060562262 | 6 | REQ 2022-075181 | 1 |
| 20229000516582 | 25 | 20222060560952 | 6 | REQ 2022-075182 | 1 |
| 20229000514782 | 26 | 20222060559312 | 3 | REQ 2022-075183 | 1 |
| 20229000513032 | 26 | 20222060546792 | 1 | REQ 2022-075184 | 1 |
| 20222060676412 | 25 | 20222060542862 | 6 | REQ 2022-075185 | 1 |
| 20222060675192 | 23 | 20222060535812 | 5 | REQ 2022-075186 | 1 |

25.930 ESCRITO 63,2%

| IDENTIFICADOR | DIAS | IDENTIFICADOR | DIAS | IDENTIFICADOR | DIAS |
|----------------|------|----------------|------|-----------------|------|
| 20222060672322 | 27 | 20222060531452 | 6 | REQ 2022-075187 | 1 |
| 20222060670222 | 25 | 20222060529472 | 4 | REQ 2022-075188 | 1 |
| 20222060666912 | 25 | 20222060516142 | 6 | REQ 2022-075189 | 1 |
| 20222060666762 | 24 | 20222060516032 | 6 | REQ 2022-075190 | 1 |
| 20222060664352 | 21 | 20222060515122 | 6 | REQ 2022-075191 | 1 |
| 20222060659982 | 20 | 20222060513872 | 6 | REQ 2022-075192 | 1 |
| 20222060657912 | 22 | 20229000605042 | 1 | REQ 2022-075193 | 1 |
| 20222060655172 | 24 | 20222060673322 | 1 | REQ 2022-075194 | 1 |
| 20222060654852 | 5 | 20222060666492 | 0 | REQ 2022-075195 | 1 |
| 20222060654792 | 22 | 20222060666372 | 0 | REQ 2022-075196 | 1 |
| 20222060652862 | 21 | 20222060661512 | 2 | REQ 2022-075197 | 1 |
| 20222060652472 | 21 | 20222060655192 | 1 | REQ 2022-075198 | 1 |
| 20222060652442 | 23 | 20222060652892 | 5 | REQ 2022-075200 | 1 |
| 20222060652392 | 21 | 20222060652402 | 1 | INC 2022-075201 | 1 |
| 20222060649432 | 20 | 20222060645582 | 2 | INC 2022-075205 | 1 |
| 20222060647902 | 23 | 20222060636682 | 5 | REQ 2022-075206 | 1 |
| 20222060646662 | 23 | 20222060636402 | 5 | REQ 2022-075207 | 1 |
| 20222060645882 | 20 | 20222060624312 | 3 | REQ 2022-075208 | 1 |
| 20222060639202 | 23 | 20222060605402 | 1 | REQ 2022-075209 | 1 |
| 20222060637642 | 24 | 20222060585372 | 1 | REQ 2022-075210 | 1 |
| 20222060635952 | 15 | 20222060580762 | 3 | REQ 2022-075211 | 1 |
| 20222060633202 | 25 | 20222060564692 | 2 | REQ 2022-075212 | 1 |
| 20222060628912 | 22 | 20229000670322 | 20 | REQ 2022-075213 | 1 |
| 20222060624982 | 22 | 20229000669602 | 14 | REQ 2022-075214 | 1 |
| 20222060624122 | 22 | 20229000645802 | 21 | REQ 2022-075215 | 1 |
| 20222060618182 | 28 | 20229000638972 | 16 | INC 2022-075218 | 1 |
| 20222060617602 | 24 | 20229000630602 | 7 | REQ 2022-075216 | 1 |
| 20222060616302 | 23 | 20229000591892 | 14 | REQ 2022-075217 | 1 |
| 20222060616282 | 23 | 20229000575612 | 25 | REQ 2022-075219 | 1 |
| 20222060615552 | 23 | 20229000568372 | 9 | REQ 2022-075220 | 1 |
| 20222060614632 | 29 | 20229000565532 | 14 | REQ 2022-075221 | 1 |
| 20222060614062 | 21 | 20222060674952 | 9 | REQ 2022-075222 | 1 |
| 20222060613882 | 28 | 20222060672382 | 15 | REQ 2022-075223 | 1 |
| 20222060612282 | 21 | 20222060671872 | 9 | REQ 2022-075224 | 1 |
| 20222060612002 | 26 | 20222060658202 | 9 | REQ 2022-075225 | 1 |
| 20222060610112 | 22 | 20222060645672 | 13 | REQ 2022-075226 | 1 |
| 20222060608892 | 23 | 20222060610862 | 14 | REQ 2022-075228 | 1 |
| 20222060608522 | 23 | 20222060591782 | 11 | REQ 2022-075229 | 1 |
| 20222060607912 | 23 | 20222060573872 | 14 | REQ 2022-075230 | 1 |
| 20222060607702 | 23 | 20222060558052 | 2 | REQ 2022-075231 | 1 |
| 20222060607282 | 23 | 20222060543352 | 2 | REQ 2022-075233 | 1 |
| 20222060605252 | 23 | 20222060542982 | 1 | REQ 2022-075234 | 1 |
| 20222060602822 | 24 | 20222060542442 | 1 | REQ 2022-075236 | 1 |
| 20222060602512 | 24 | 20222060530082 | 12 | REQ 2022-075238 | 1 |
| 20222060600782 | 25 | 20222060525452 | 28 | REQ 2022-075239 | 1 |
| 20222060600292 | 26 | 20222060520432 | 9 | REQ 2022-075240 | 1 |

25.930 ESCRITO 63,2%

| IDENTIFICADOR | DIAS | IDENTIFICADOR | DIAS | IDENTIFICADOR | DIAS |
|----------------|------|----------------|------|-----------------|------|
| 20222060599452 | 25 | 20222060591312 | 12 | REQ 2022-075242 | 1 |
| 20222060597912 | 25 | 20222060545142 | 7 | REQ 2022-075243 | 1 |
| 20222060597882 | 25 | 20229000658682 | 7 | REQ 2022-075245 | 1 |
| 20222060593592 | 21 | 20229000597082 | 12 | REQ 2022-075246 | 1 |
| 20222060592312 | 21 | 20229000596202 | 3 | REQ 2022-075247 | 1 |
| 20222060588802 | 21 | 20229000589182 | 2 | REQ 2022-075248 | 1 |
| 20222060586842 | 21 | 20229000581682 | 1 | REQ 2022-075249 | 1 |
| 20222060576882 | 24 | 20229000575092 | 2 | INC 2022-075250 | 1 |
| 20222060576662 | 26 | 20229000553442 | 2 | REQ 2022-075251 | 1 |
| 20222060572812 | 22 | 20229000534982 | 3 | REQ 2022-075252 | 1 |
| 20222060571342 | 22 | 20229000528502 | 2 | REQ 2022-075253 | 1 |
| 20222060570952 | 22 | 20222060666482 | 4 | REQ 2022-075254 | 1 |
| 20222060570142 | 23 | 20222060662222 | 11 | REQ 2022-075255 | 1 |
| 20222060569112 | 23 | 20222060657492 | 11 | REQ 2022-075257 | 1 |
| 20222060568922 | 23 | 20222060656732 | 5 | REQ 2022-075260 | 1 |
| 20222060567212 | 21 | 20222060648262 | 3 | INC 2022-075280 | 1 |
| 20222060566262 | 22 | 20222060645922 | 6 | REQ 2022-075263 | 1 |
| 20222060565062 | 3 | 20222060644992 | 1 | REQ 2022-075264 | 1 |
| 20222060563702 | 23 | 20222060643022 | 4 | REQ 2022-075265 | 1 |
| 20222060560362 | 22 | 20222060634412 | 1 | REQ 2022-075266 | 1 |
| 20222060560342 | 24 | 20222060628812 | 2 | REQ 2022-075267 | 1 |
| 20222060557842 | 23 | 20222060624042 | 1 | REQ 2022-075268 | 1 |
| 20222060557822 | 22 | 20222060623802 | 1 | REQ 2022-075269 | 1 |
| 20222060555982 | 23 | 20222060621512 | 2 | REQ 2022-075270 | 1 |
| 20222060553822 | 24 | 20222060614962 | 6 | REQ 2022-075271 | 1 |
| 20222060551432 | 24 | 20222060612862 | 5 | REQ 2022-075273 | 1 |
| 20222060549402 | 23 | 20222060608042 | 6 | REQ 2022-075274 | 1 |
| 20222060546012 | 24 | 20222060605692 | 6 | REQ 2022-075275 | 1 |
| 20222060544292 | 25 | 20222060604152 | 1 | REQ 2022-075277 | 1 |
| 20222060542842 | 25 | 20222060599942 | 3 | REQ 2022-075276 | 1 |
| 20222060540322 | 22 | 20222060599212 | 3 | REQ 2022-075278 | 1 |
| 20222060539862 | 25 | 20222060594512 | 1 | REQ 2022-075279 | 1 |
| 20222060538862 | 22 | 20222060593512 | 3 | REQ 2022-075281 | 1 |
| 20222060538652 | 26 | 20222060591322 | 3 | REQ 2022-075282 | 1 |
| 20222060537842 | 22 | 20222060587692 | 1 | REQ 2022-075283 | 1 |
| 20222060537812 | 16 | 20222060584012 | 8 | REQ 2022-075284 | 1 |
| 20222060536752 | 24 | 20222060583592 | 3 | REQ 2022-075286 | 1 |
| 20222060534122 | 24 | 20222060582502 | 2 | REQ 2022-075287 | 1 |
| 20222060533762 | 24 | 20222060581952 | 3 | INC 2022-075289 | 1 |
| 20222060533712 | 24 | 20222060580952 | 4 | REQ 2022-075290 | 1 |
| 20222060528642 | 24 | 20222060580862 | 2 | REQ 2022-075291 | 1 |
| 20222060526612 | 27 | 20222060579682 | 2 | REQ 2022-075292 | 1 |
| 20222060526382 | 26 | 20222060573592 | 2 | REQ 2022-075293 | 1 |
| 20222060526092 | 24 | 20222060572532 | 3 | REQ 2022-075294 | 1 |
| 20222060522762 | 25 | 20222060569262 | 2 | REQ 2022-075295 | 1 |
| 20222060521652 | 24 | 20222060569202 | 5 | REQ 2022-075296 | 1 |

25.930 ESCRITO 63,2%

| IDENTIFICADOR | DIAS | IDENTIFICADOR | DIAS | IDENTIFICADOR | DIAS |
|----------------|------|----------------|------|-----------------|------|
| 20222060519952 | 24 | 20222060568962 | 2 | REQ 2022-075297 | 1 |
| 20222060519812 | 24 | 20222060568862 | 2 | REQ 2022-075298 | 1 |
| 20222060519282 | 24 | 20222060568852 | 2 | REQ 2022-075299 | 1 |
| 20222060518772 | 27 | 20222060566072 | 11 | REQ 2022-075300 | 1 |
| 20222060517752 | 25 | 20222060565982 | 2 | REQ 2022-075302 | 1 |
| 20222060516452 | 26 | 20222060565022 | 2 | REQ 2022-075303 | 1 |
| 20222060514622 | 26 | 20222060561282 | 1 | REQ 2022-075304 | 1 |
| 20222060514152 | 24 | 20222060557282 | 4 | REQ 2022-075305 | 1 |
| 20222060514122 | 26 | 20222060555342 | 3 | REQ 2022-075309 | 1 |
| 20229000540952 | 27 | 20222060554262 | 0 | REQ 2022-075310 | 1 |
| 20229000519222 | 0 | 20222060553622 | 6 | REQ 2022-075311 | 1 |
| 20222060605512 | 8 | 20222060551492 | 2 | REQ 2022-075312 | 1 |
| 20222060544212 | 0 | 20222060550522 | 1 | REQ 2022-075313 | 1 |
| 20222060543622 | 0 | 20222060550482 | 1 | REQ 2022-075315 | 1 |
| 20222060538392 | 2 | 20222060550192 | 1 | REQ 2022-075316 | 1 |
| 20222060538102 | 2 | 20222060545692 | 0 | REQ 2022-075317 | 1 |
| 20222060538022 | 0 | 20222060545432 | 5 | REQ 2022-075318 | 1 |
| 20222060535932 | 1 | 20222060544272 | 2 | REQ 2022-075319 | 1 |
| 20222060535572 | 1 | 20222060543972 | 7 | REQ 2022-075320 | 1 |
| 20222060530142 | 1 | 20222060541752 | 3 | REQ 2022-075321 | 1 |
| 20222060529302 | 1 | 20222060541702 | 2 | REQ 2022-075322 | 1 |
| 20222060518712 | 0 | 20222060541602 | 5 | REQ 2022-075323 | 1 |
| 20222060517922 | 1 | 20222060541582 | 4 | REQ 2022-075324 | 1 |
| 20229000670712 | 3 | 20222060541322 | 4 | INC 2022-075326 | 1 |
| 20229000665052 | 1 | 20222060541312 | 3 | REQ 2022-075329 | 1 |
| 20229000661532 | 1 | 20222060539802 | 4 | REQ 2022-075330 | 1 |
| 20229000591062 | 1 | 20222060539652 | 1 | REQ 2022-075331 | 1 |
| 20229000558482 | 0 | 20222060539302 | 1 | REQ 2022-075332 | 1 |
| 20222060676342 | 1 | 20222060539272 | 1 | REQ 2022-075333 | 1 |
| 20222060675172 | 1 | 20222060538982 | 2 | REQ 2022-075334 | 1 |
| 20222060674942 | 2 | 20222060537322 | 1 | REQ 2022-075335 | 1 |
| 20222060670572 | 3 | 20222060536912 | 2 | REQ 2022-075336 | 1 |
| 20222060664732 | 1 | 20222060536832 | 2 | REQ 2022-075337 | 1 |
| 20222060664122 | 1 | 20222060536822 | 1 | REQ 2022-075338 | 1 |
| 20222060663532 | 0 | 20222060536812 | 1 | REQ 2022-075339 | 1 |
| 20222060661452 | 1 | 20222060536772 | 2 | REQ 2022-075340 | 1 |
| 20222060661152 | 1 | 20222060532382 | 1 | REQ 2022-075341 | 1 |
| 20222060660212 | 0 | 20222060532182 | 4 | REQ 2022-075342 | 1 |
| 20222060659102 | 0 | 20222060531842 | 1 | REQ 2022-075343 | 1 |
| 20222060630012 | 0 | 20222060531802 | 1 | REQ 2022-075344 | 1 |
| 20222060622952 | 0 | 20222060531552 | 3 | REQ 2022-075345 | 1 |
| 20222060621902 | 7 | 20222060530122 | 1 | REQ 2022-075346 | 1 |
| 20222060571442 | 2 | 20222060529902 | 1 | REQ 2022-075347 | 1 |
| 20222060564682 | 1 | 20222060528012 | 0 | REQ 2022-075348 | 1 |
| 20222060597652 | 14 | 20222060527812 | 1 | REQ 2022-075350 | 1 |
| 20222060656652 | 16 | 20222060527802 | 1 | REQ 2022-075351 | 1 |

25.930 ESCRITO 63,2%

| IDENTIFICADOR | DIAS | IDENTIFICADOR | DIAS | IDENTIFICADOR | DIAS |
|----------------|------|----------------|------|-----------------|------|
| 20229000551352 | 7 | 20222060521752 | 7 | REQ 2022-075352 | 1 |
| 20222060558562 | 5 | 20222060516252 | 2 | REQ 2022-075353 | 1 |
| 20222060617222 | 14 | 20222060516222 | 0 | REQ 2022-075354 | 1 |
| 20222060600712 | 0 | 20222060516212 | 0 | REQ 2022-075356 | 1 |
| 20222060585962 | 2 | 20222060514812 | 7 | REQ 2022-075357 | 1 |
| 20222060579192 | 3 | 20222060514672 | 1 | REQ 2022-075358 | 1 |
| 20222060577742 | 4 | 20222060514492 | 5 | REQ 2022-075359 | 1 |
| 20229000676462 | 15 | 20222060514422 | 8 | REQ 2022-075361 | 1 |
| 20229000666272 | 18 | 20222060514132 | 6 | REQ 2022-075362 | 1 |
| 20229000665222 | 20 | 20222060514022 | 3 | REQ 2022-075363 | 1 |
| 20229000664532 | 18 | 20222060513702 | 1 | REQ 2022-075364 | 1 |
| 20229000664472 | 18 | 20222060513652 | 5 | REQ 2022-075365 | 1 |
| 20229000659052 | 20 | 20229000666312 | 8 | REQ 2022-075366 | 1 |
| 20229000649052 | 22 | 20222060668612 | 7 | REQ 2022-075367 | 1 |
| 20229000634082 | 15 | 20222060667642 | 8 | REQ 2022-075368 | 1 |
| 20229000630962 | 10 | 20229000642682 | 0 | REQ 2022-075369 | 1 |
| 20229000624022 | 11 | 20229000615742 | 1 | REQ 2022-075370 | 1 |
| 20229000614462 | 13 | 20229000604942 | 2 | REQ 2022-075371 | 1 |
| 20229000608072 | 10 | 20229000578922 | 1 | REQ 2022-075372 | 1 |
| 20229000594922 | 8 | 20229000572992 | 2 | REQ 2022-075373 | 1 |
| 20229000572012 | 9 | 20229000541872 | 1 | REQ 2022-075374 | 1 |
| 20229000564162 | 12 | 20229000533412 | 2 | REQ 2022-075375 | 1 |
| 20229000558592 | 12 | 20229000525012 | 3 | REQ 2022-075376 | 1 |
| 20229000558102 | 7 | 20222060653062 | 1 | REQ 2022-075377 | 1 |
| 20229000554192 | 8 | 20222060647252 | 0 | REQ 2022-075378 | 1 |
| 20229000551312 | 12 | 20222060644902 | 0 | REQ 2022-075379 | 1 |
| 20229000547532 | 11 | 20222060644792 | 0 | REQ 2022-075380 | 1 |
| 20229000544682 | 8 | 20222060643652 | 1 | REQ 2022-075381 | 1 |
| 20229000536322 | 9 | 20222060641872 | 1 | REQ 2022-075382 | 1 |
| 20229000531032 | 9 | 20222060635752 | 0 | REQ 2022-075383 | 1 |
| 20229000521432 | 13 | 20222060632682 | 1 | REQ 2022-075384 | 1 |
| 20229000515782 | 8 | 20222060631092 | 1 | INC 2022-075385 | 1 |
| 20229000515072 | 9 | 20222060627532 | 0 | REQ 2022-075386 | 1 |
| 20222060673622 | 16 | 20222060618542 | 3 | REQ 2022-075387 | 1 |
| 20222060670482 | 22 | 20222060616202 | 0 | REQ 2022-075388 | 1 |
| 20222060665912 | 15 | 20222060616202 | 0 | REQ 2022-075389 | 1 |
| 20222060661872 | 1 | 20222060613912 | 0 | REQ 2022-075390 | 1 |
| 20222060656442 | 19 | 20222060613622 | 1 | REQ 2022-075392 | 1 |
| 20222060653712 | 3 | 20222060612392 | 0 | REQ 2022-075393 | 1 |
| 20222060648072 | 3 | 20222060611132 | 1 | REQ 2022-075394 | 1 |
| 20222060647782 | 3 | 20222060609922 | 1 | REQ 2022-075396 | 1 |
| 20222060647152 | 2 | 20222060609492 | 1 | REQ 2022-075397 | 1 |
| 20222060645482 | 13 | 20222060602912 | 5 | REQ 2022-075399 | 1 |
| 20222060644552 | 12 | 20222060602742 | 0 | REQ 2022-075400 | 1 |
| 20222060643842 | 11 | 20222060601752 | 1 | REQ 2022-075401 | 1 |
| 20222060641202 | 12 | 20222060601672 | 1 | REQ 2022-075403 | 1 |

25.930 ESCRITO 63,2%

| IDENTIFICADOR | DIAS | IDENTIFICADOR | DIAS | IDENTIFICADOR | DIAS |
|----------------|------|----------------|------|-----------------|------|
| 20222060628742 | 6 | 20222060601542 | 1 | REQ 2022-075404 | 1 |
| 20222060626192 | 7 | 20222060598952 | 0 | REQ 2022-075405 | 1 |
| 20222060622972 | 12 | 20222060598842 | 0 | REQ 2022-075406 | 1 |
| 20222060619902 | 11 | 20222060596852 | 0 | REQ 2022-075408 | 1 |
| 20222060604092 | 4 | 20222060595622 | 0 | REQ 2022-075409 | 1 |
| 20222060603952 | 11 | 20222060594262 | 0 | REQ 2022-075410 | 1 |
| 20222060599572 | 7 | 20222060592822 | 1 | REQ 2022-075411 | 1 |
| 20222060598092 | 8 | 20222060592662 | 1 | REQ 2022-075414 | 1 |
| 20222060597372 | 7 | 20222060591852 | 1 | REQ 2022-075412 | 1 |
| 20222060592182 | 6 | 20222060591242 | 1 | REQ 2022-075413 | 1 |
| 20222060582532 | 28 | 20222060588632 | 0 | REQ 2022-075415 | 1 |
| 20222060578772 | 10 | 20222060588402 | 1 | REQ 2022-075416 | 1 |
| 20222060577762 | 10 | 20222060587942 | 1 | REQ 2022-075417 | 1 |
| 20222060567162 | 10 | 20222060587802 | 1 | REQ 2022-075418 | 1 |
| 20222060561032 | 13 | 20222060586712 | 1 | REQ 2022-075419 | 1 |
| 20222060547322 | 7 | 20222060586342 | 1 | REQ 2022-075420 | 1 |
| 20222060541732 | 7 | 20222060582372 | 2 | REQ 2022-075421 | 1 |
| 20222060534502 | 8 | 20222060580242 | 2 | REQ 2022-075422 | 1 |
| 20222060528892 | 15 | 20222060580182 | 2 | REQ 2022-075423 | 1 |
| 20222060517442 | 8 | 20222060577522 | 1 | REQ 2022-075424 | 1 |
| 20222060514382 | 10 | 20222060575542 | 1 | REQ 2022-075426 | 1 |
| 20229000591132 | 1 | 20222060575222 | 1 | REQ 2022-075427 | 1 |
| 20229000569502 | 14 | 20222060574972 | 1 | REQ 2022-075428 | 1 |
| 20229000555412 | 18 | 20222060569672 | 0 | REQ 2022-075429 | 1 |
| 20229000513092 | 3 | 20222060569212 | 0 | REQ 2022-075430 | 1 |
| 20222060615482 | 13 | 20222060568952 | 0 | REQ 2022-075431 | 1 |
| 20222060577932 | 6 | 20222060567602 | 1 | REQ 2022-075432 | 1 |
| 20222060549582 | 9 | 20222060561832 | 1 | REQ 2022-075433 | 1 |
| 20222060515982 | 6 | 20222060561782 | 1 | REQ 2022-075434 | 1 |
| 20222060520282 | 1 | 20222060561482 | 1 | REQ 2022-075435 | 1 |
| 20229000674222 | 15 | 20222060559482 | 1 | REQ 2022-075436 | 1 |
| 20229000671592 | 17 | 20222060558702 | 2 | REQ 2022-075437 | 1 |
| 20229000671392 | 15 | 20222060557872 | 1 | REQ 2022-075438 | 1 |
| 20229000668852 | 14 | 20222060556992 | 3 | REQ 2022-075439 | 1 |
| 20229000668772 | 16 | 20222060556692 | 3 | REQ 2022-075440 | 1 |
| 20229000668042 | 14 | 20222060556302 | 1 | REQ 2022-075441 | 1 |
| 20229000667602 | 13 | 20222060555892 | 1 | REQ 2022-075443 | 1 |
| 20229000666182 | 13 | 20222060555792 | 1 | REQ 2022-075444 | 1 |
| 20229000663552 | 15 | 20222060555512 | 1 | REQ 2022-075445 | 1 |
| 20229000662782 | 16 | 20222060554622 | 1 | REQ 2022-075446 | 1 |
| 20229000661942 | 16 | 20222060552122 | 0 | REQ 2022-075447 | 1 |
| 20229000661272 | 22 | 20222060552082 | 2 | REQ 2022-075448 | 1 |
| 20229000660862 | 16 | 20222060550262 | 1 | REQ 2022-075449 | 1 |
| 20229000657902 | 18 | 20222060550202 | 1 | REQ 2022-075450 | 1 |
| 20229000657882 | 16 | 20222060549212 | 1 | REQ 2022-075451 | 1 |
| 20229000656262 | 21 | 20222060549072 | 1 | REQ 2022-075452 | 1 |

25.930 ESCRITO 63,2%

| IDENTIFICADOR | DIAS | IDENTIFICADOR | DIAS | IDENTIFICADOR | DIAS |
|----------------|------|----------------|------|-----------------|------|
| 20229000656062 | 17 | 20222060546722 | 4 | REQ 2022-075453 | 1 |
| 20229000653742 | 18 | 20222060544862 | 0 | REQ 2022-075454 | 1 |
| 20229000653722 | 18 | 20222060544192 | 0 | REQ 2022-075455 | 1 |
| 20229000651022 | 24 | 20222060544112 | 0 | REQ 2022-075456 | 1 |
| 20229000648622 | 24 | 20222060542532 | 1 | REQ 2022-075457 | 1 |
| 20229000648422 | 24 | 20222060539712 | 1 | REQ 2022-075458 | 1 |
| 20229000645052 | 25 | 20222060539562 | 2 | REQ 2022-075459 | 1 |
| 20229000641392 | 26 | 20222060538742 | 1 | REQ 2022-075460 | 1 |
| 20229000640202 | 23 | 20222060531532 | 4 | REQ 2022-075461 | 1 |
| 20229000640022 | 22 | 20222060531492 | 1 | REQ 2022-075463 | 1 |
| 20229000637882 | 23 | 20222060530662 | 1 | REQ 2022-075464 | 1 |
| 20229000636352 | 20 | 20222060530652 | 1 | REQ 2022-075466 | 1 |
| 20229000633412 | 20 | 20222060529262 | 0 | REQ 2022-075467 | 1 |
| 20229000630252 | 25 | 20222060525542 | 3 | REQ 2022-075468 | 1 |
| 20229000629572 | 22 | 20222060522952 | 2 | REQ 2022-075469 | 1 |
| 20229000625622 | 22 | 20222060518602 | 1 | REQ 2022-075470 | 1 |
| 20229000624652 | 22 | 20222060516492 | 4 | REQ 2022-075471 | 1 |
| 20229000622872 | 22 | 20222060515822 | 2 | REQ 2022-075472 | 1 |
| 20229000618772 | 23 | 20222060515542 | 5 | REQ 2022-075474 | 1 |
| 20229000618762 | 23 | 20222060514592 | 4 | REQ 2022-075475 | 1 |
| 20229000617552 | 23 | 20222060514182 | 4 | REQ 2022-075476 | 1 |
| 20229000614622 | 24 | 20222060665022 | 3 | REQ 2022-075478 | 1 |
| 20229000611292 | 25 | 20222060649232 | 6 | REQ 2022-075479 | 1 |
| 20229000600622 | 26 | 20222060578882 | 11 | REQ 2022-075480 | 1 |
| 20229000600572 | 26 | 20229000661632 | 10 | REQ 2022-075481 | 1 |
| 20229000600232 | 26 | 20229000660362 | 3 | REQ 2022-075482 | 1 |
| 20229000596212 | 26 | 20229000652182 | 3 | REQ 2022-075483 | 1 |
| 20229000593292 | 27 | 20229000640412 | 3 | REQ 2022-075484 | 1 |
| 20229000590552 | 25 | 20229000640402 | 2 | REQ 2022-075485 | 1 |
| 20229000577492 | 25 | 20229000638222 | 2 | REQ 2022-075486 | 1 |
| 20229000575442 | 26 | 20229000632862 | 4 | REQ 2022-075487 | 1 |
| 20229000570802 | 25 | 20229000632332 | 4 | REQ 2022-075488 | 1 |
| 20229000567832 | 26 | 20229000627562 | 3 | REQ 2022-075489 | 1 |
| 20229000567352 | 26 | 20229000625432 | 4 | REQ 2022-075490 | 1 |
| 20229000565152 | 25 | 20229000623042 | 8 | REQ 2022-075491 | 1 |
| 20229000565142 | 24 | 20229000592162 | 2 | REQ 2022-075492 | 1 |
| 20229000565132 | 24 | 20229000584332 | 3 | REQ 2022-075493 | 1 |
| 20229000562272 | 23 | 20229000563452 | 3 | REQ 2022-075494 | 1 |
| 20229000560002 | 25 | 20229000559512 | 3 | REQ 2022-075495 | 1 |
| 20229000558632 | 25 | 20229000532302 | 2 | REQ 2022-075497 | 1 |
| 20229000557052 | 6 | 20229000523892 | 2 | REQ 2022-075498 | 1 |
| 20229000553962 | 25 | 20229000517222 | 2 | REQ 2022-075499 | 1 |
| 20229000551642 | 26 | 20222060676232 | 2 | REQ 2022-075500 | 1 |
| 20229000544622 | 25 | 20222060676192 | 3 | REQ 2022-075501 | 1 |
| 20229000541912 | 25 | 20222060675972 | 2 | REQ 2022-075502 | 1 |
| 20229000535642 | 26 | 20222060675862 | 2 | REQ 2022-075503 | 1 |

25.930 ESCRITO 63,2%

| IDENTIFICADOR | DIAS | IDENTIFICADOR | DIAS | IDENTIFICADOR | DIAS |
|----------------|------|----------------|------|-----------------|------|
| 20229000533332 | 25 | 20222060675652 | 2 | REQ 2022-075505 | 1 |
| 20229000529632 | 25 | 20222060675602 | 2 | REQ 2022-075504 | 1 |
| 20229000527032 | 26 | 20222060675592 | 2 | REQ 2022-075506 | 1 |
| 20229000525322 | 26 | 20222060675412 | 2 | REQ 2022-075507 | 1 |
| 20229000520582 | 25 | 20222060672042 | 3 | REQ 2022-075508 | 1 |
| 20229000513022 | 26 | 20222060663162 | 2 | REQ 2022-075510 | 1 |
| 20222060673852 | 16 | 20222060663022 | 4 | REQ 2022-075511 | 1 |
| 20222060672242 | 14 | 20222060662572 | 3 | REQ 2022-075512 | 1 |
| 20222060672022 | 17 | 20222060662502 | 2 | REQ 2022-075513 | 1 |
| 20222060661372 | 17 | 20222060662112 | 3 | REQ 2022-075514 | 1 |
| 20222060660732 | 17 | 20222060661462 | 4 | REQ 2022-075515 | 1 |
| 20222060655812 | 17 | 20222060661052 | 1 | REQ 2022-075516 | 1 |
| 20222060652762 | 18 | 20222060661012 | 4 | REQ 2022-075517 | 1 |
| 20222060651432 | 18 | 20222060660942 | 3 | REQ 2022-075518 | 1 |
| 20222060649572 | 24 | 20222060660932 | 1 | REQ 2022-075519 | 1 |
| 20222060646722 | 24 | 20222060660312 | 3 | REQ 2022-075520 | 1 |
| 20222060644772 | 25 | 20222060659832 | 1 | REQ 2022-075521 | 1 |
| 20222060644722 | 25 | 20222060659412 | 1 | REQ 2022-075522 | 1 |
| 20222060641832 | 26 | 20222060659332 | 1 | REQ 2022-075523 | 1 |
| 20222060639932 | 22 | 20222060658342 | 2 | REQ 2022-075524 | 1 |
| 20222060629292 | 22 | 20222060658072 | 2 | REQ 2022-075525 | 1 |
| 20222060628802 | 22 | 20222060657972 | 2 | REQ 2022-075526 | 1 |
| 20222060626512 | 29 | 20222060657012 | 2 | REQ 2022-075527 | 1 |
| 20222060619802 | 23 | 20222060656122 | 1 | REQ 2022-075528 | 1 |
| 20222060614842 | 24 | 20222060655512 | 2 | REQ 2022-075529 | 1 |
| 20222060612542 | 24 | 20222060655202 | 2 | REQ 2022-075530 | 1 |
| 20222060608882 | 25 | 20222060654922 | 2 | REQ 2022-075531 | 1 |
| 20222060602582 | 27 | 20222060654872 | 3 | REQ 2022-075532 | 1 |
| 20222060591552 | 27 | 20222060654132 | 2 | REQ 2022-075533 | 1 |
| 20222060585322 | 25 | 20222060652802 | 3 | REQ 2022-075534 | 1 |
| 20222060580972 | 26 | 20222060652712 | 3 | REQ 2022-075535 | 1 |
| 20222060574302 | 25 | 20222060650322 | 4 | REQ 2022-075536 | 1 |
| 20222060563592 | 27 | 20222060649972 | 5 | REQ 2022-075537 | 1 |
| 20222060552202 | 26 | 20222060649642 | 1 | REQ 2022-075538 | 1 |
| 20222060547812 | 26 | 20222060648152 | 5 | REQ 2022-075539 | 1 |
| 20222060545362 | 25 | 20222060645772 | 3 | REQ 2022-075540 | 1 |
| 20222060538532 | 25 | 20222060645352 | 2 | REQ 2022-075541 | 1 |
| 20222060531632 | 25 | 20222060642312 | 3 | REQ 2022-075542 | 1 |
| 20222060523042 | 26 | 20222060641002 | 1 | REQ 2022-075543 | 1 |
| 20222060520472 | 25 | 20222060640802 | 1 | REQ 2022-075544 | 1 |
| 20222060513832 | 26 | 20222060639172 | 2 | REQ 2022-075545 | 1 |
| 20222060660702 | 7 | 20222060639032 | 1 | REQ 2022-075546 | 1 |
| 20229000645282 | 3 | 20222060637852 | 2 | REQ 2022-075547 | 1 |
| 20229000645272 | 3 | 20222060637712 | 2 | REQ 2022-075548 | 1 |
| 20229000645232 | 3 | 20222060636922 | 2 | REQ 2022-075549 | 1 |
| 20229000569332 | 3 | 20222060635362 | 2 | REQ 2022-075550 | 1 |

25.930 ESCRITO 63,2%

| IDENTIFICADOR | DIAS | IDENTIFICADOR | DIAS | IDENTIFICADOR | DIAS |
|----------------|------|----------------|------|-----------------|------|
| 20229000563862 | 5 | 20222060633922 | 2 | REQ 2022-075551 | 1 |
| 20229000516602 | 4 | 20222060631812 | 1 | REQ 2022-075552 | 1 |
| 20222060672402 | 4 | 20222060631642 | 1 | REQ 2022-075553 | 1 |
| 20222060671162 | 4 | 20222060631222 | 2 | REQ 2022-075554 | 1 |
| 20222060670752 | 4 | 20222060628102 | 3 | REQ 2022-075555 | 1 |
| 20222060670692 | 4 | 20222060628072 | 1 | REQ 2022-075556 | 1 |
| 20222060670282 | 5 | 20222060627502 | 1 | REQ 2022-075557 | 1 |
| 20222060669862 | 5 | 20222060627442 | 1 | REQ 2022-075558 | 1 |
| 20222060669622 | 5 | 20222060625412 | 1 | REQ 2022-075559 | 1 |
| 20222060668322 | 3 | 20222060625402 | 1 | REQ 2022-075560 | 1 |
| 20222060652772 | 1 | 20222060625342 | 2 | REQ 2022-075561 | 1 |
| 20222060652682 | 3 | 20222060625212 | 2 | REQ 2022-075562 | 1 |
| 20222060651192 | 3 | 20222060625202 | 2 | REQ 2022-075563 | 1 |
| 20222060650232 | 4 | 20222060625072 | 1 | REQ 2022-075564 | 1 |
| 20222060649822 | 4 | 20222060624582 | 1 | REQ 2022-075565 | 1 |
| 20222060648582 | 2 | 20222060624032 | 1 | REQ 2022-075566 | 1 |
| 20222060647062 | 3 | 20222060622432 | 1 | REQ 2022-075567 | 1 |
| 20222060646572 | 2 | 20222060622122 | 1 | REQ 2022-075568 | 1 |
| 20222060646352 | 2 | 20222060622112 | 1 | REQ 2022-075570 | 1 |
| 20222060642372 | 4 | 20222060619202 | 2 | REQ 2022-075572 | 1 |
| 20222060642212 | 3 | 20222060619172 | 2 | REQ 2022-075573 | 1 |
| 20222060641782 | 1 | 20222060619132 | 1 | REQ 2022-075574 | 1 |
| 20222060641402 | 2 | 20222060617332 | 2 | REQ 2022-075575 | 1 |
| 20222060640792 | 2 | 20222060616542 | 3 | REQ 2022-075576 | 1 |
| 20222060638962 | 3 | 20222060613752 | 4 | REQ 2022-075577 | 1 |
| 20222060638952 | 3 | 20222060613142 | 3 | REQ 2022-075578 | 1 |
| 20222060638002 | 2 | 20222060611462 | 3 | REQ 2022-075581 | 1 |
| 20222060637912 | 2 | 20222060611062 | 2 | REQ 2022-075584 | 1 |
| 20222060636892 | 2 | 20222060610242 | 1 | REQ 2022-075585 | 1 |
| 20222060636172 | 2 | 20222060608192 | 3 | REQ 2022-075586 | 1 |
| 20222060636012 | 2 | 20222060608032 | 2 | REQ 2022-075587 | 1 |
| 20222060634882 | 2 | 20222060607252 | 5 | REQ 2022-075588 | 1 |
| 20222060633612 | 2 | 20222060606762 | 2 | REQ 2022-075589 | 1 |
| 20222060632582 | 2 | 20222060606592 | 2 | REQ 2022-075590 | 1 |
| 20222060630592 | 3 | 20222060605342 | 2 | REQ 2022-075591 | 1 |
| 20222060629732 | 3 | 20222060604812 | 3 | REQ 2022-075592 | 1 |
| 20222060625322 | 5 | 20222060604502 | 1 | REQ 2022-075594 | 1 |
| 20222060625302 | 2 | 20222060603612 | 1 | REQ 2022-075596 | 1 |
| 20222060617752 | 5 | 20222060603582 | 1 | REQ 2022-075597 | 1 |
| 20222060617292 | 2 | 20222060602892 | 1 | REQ 2022-075598 | 1 |
| 20222060615992 | 6 | 20222060602392 | 1 | REQ 2022-075601 | 1 |
| 20222060614002 | 6 | 20222060601692 | 2 | REQ 2022-075602 | 1 |
| 20222060608532 | 4 | 20222060601162 | 2 | REQ 2022-075603 | 1 |
| 20222060608132 | 2 | 20222060601152 | 2 | REQ 2022-075604 | 1 |
| 20222060605162 | 1 | 20222060599142 | 1 | REQ 2022-075605 | 1 |
| 20222060604722 | 5 | 20222060598272 | 2 | REQ 2022-075606 | 1 |

25.930 ESCRITO 63,2%

| IDENTIFICADOR | DIAS | IDENTIFICADOR | DIAS | IDENTIFICADOR | DIAS |
|----------------|------|----------------|------|-----------------|------|
| 20222060604052 | 2 | 20222060598242 | 2 | REQ 2022-075607 | 1 |
| 20222060602902 | 3 | 20222060597632 | 2 | REQ 2022-075608 | 1 |
| 20222060602842 | 1 | 20222060596562 | 2 | REQ 2022-075609 | 1 |
| 20222060598782 | 2 | 20222060596492 | 2 | REQ 2022-075610 | 1 |
| 20222060598512 | 2 | 20222060596412 | 2 | REQ 2022-075611 | 1 |
| 20222060598372 | 2 | 20222060596132 | 3 | REQ 2022-075612 | 1 |
| 20222060595392 | 9 | 20222060594232 | 1 | REQ 2022-075613 | 1 |
| 20222060589312 | 2 | 20222060594172 | 1 | REQ 2022-075614 | 1 |
| 20222060586722 | 5 | 20222060594162 | 1 | REQ 2022-075615 | 1 |
| 20222060584522 | 3 | 20222060593962 | 3 | REQ 2022-075616 | 1 |
| 20222060569562 | 3 | 20222060593352 | 2 | REQ 2022-075618 | 1 |
| 20222060565542 | 1 | 20222060592592 | 2 | REQ 2022-075619 | 1 |
| 20222060557902 | 1 | 20222060592212 | 2 | REQ 2022-075620 | 1 |
| 20222060554212 | 4 | 20222060591682 | 2 | REQ 2022-075621 | 1 |
| 20222060553392 | 3 | 20222060590622 | 3 | REQ 2022-075622 | 1 |
| 20222060553172 | 5 | 20222060589932 | 3 | REQ 2022-075623 | 1 |
| 20222060551792 | 5 | 20222060589872 | 2 | REQ 2022-075624 | 1 |
| 20222060551742 | 5 | 20222060589812 | 1 | REQ 2022-075625 | 1 |
| 20222060551662 | 5 | 20222060589092 | 3 | REQ 2022-075626 | 1 |
| 20222060548482 | 0 | 20222060588542 | 1 | REQ 2022-075627 | 1 |
| 20222060547902 | 3 | 20222060588482 | 2 | REQ 2022-075628 | 1 |
| 20222060547062 | 3 | 20222060588432 | 2 | REQ 2022-075631 | 1 |
| 20222060546002 | 3 | 20222060588372 | 7 | REQ 2022-075629 | 1 |
| 20222060539322 | 2 | 20222060588342 | 7 | REQ 2022-075630 | 1 |
| 20222060538132 | 3 | 20222060588262 | 2 | REQ 2022-075634 | 1 |
| 20222060538122 | 3 | 20222060587892 | 2 | REQ 2022-075636 | 1 |
| 20222060537732 | 3 | 20222060586452 | 2 | REQ 2022-075637 | 1 |
| 20222060535442 | 4 | 20222060586122 | 2 | REQ 2022-075638 | 1 |
| 20222060535322 | 4 | 20222060585722 | 2 | REQ 2022-075639 | 1 |
| 20222060531712 | 10 | 20222060584852 | 3 | INC 2022-075643 | 1 |
| 20222060530692 | 5 | 20222060584842 | 2 | REQ 2022-075640 | 1 |
| 20222060530632 | 5 | 20222060584832 | 3 | REQ 2022-075641 | 1 |
| 20222060529442 | 3 | 20222060584782 | 3 | REQ 2022-075642 | 1 |
| 20222060529432 | 3 | 20222060584772 | 3 | REQ 2022-075645 | 1 |
| 20222060529312 | 8 | 20222060581282 | 3 | REQ 2022-075646 | 1 |
| 20222060528562 | 3 | 20222060581072 | 1 | REQ 2022-075648 | 1 |
| 20222060526782 | 1 | 20222060581002 | 3 | REQ 2022-075649 | 1 |
| 20222060526362 | 1 | 20222060580672 | 3 | REQ 2022-075650 | 1 |
| 20222060523502 | 10 | 20222060580482 | 3 | REQ 2022-075651 | 1 |
| 20222060522842 | 5 | 20222060578432 | 2 | REQ 2022-075652 | 1 |
| 20222060520112 | 2 | 20222060578332 | 2 | REQ 2022-075653 | 1 |
| 20222060520052 | 3 | 20222060578132 | 2 | REQ 2022-075655 | 1 |
| 20222060517912 | 3 | 20222060577552 | 2 | REQ 2022-075656 | 1 |
| 20222060513862 | 5 | 20222060577542 | 4 | REQ 2022-075657 | 1 |
| 20229000608142 | 5 | 20222060577092 | 2 | REQ 2022-075658 | 1 |
| 20229000583342 | 9 | 20222060577022 | 1 | REQ 2022-075659 | 1 |

25.930 ESCRITO 63,2%

| IDENTIFICADOR | DIAS | IDENTIFICADOR | DIAS | IDENTIFICADOR | DIAS |
|----------------|------|----------------|------|-----------------|------|
| 20222060623712 | 4 | 20222060576462 | 3 | REQ 2022-075660 | 1 |
| 20222060589382 | 4 | 20222060576452 | 2 | REQ 2022-075662 | 1 |
| 20222060574182 | 22 | 20222060574592 | 1 | REQ 2022-075665 | 1 |
| 20222060540152 | 23 | 20222060570622 | 1 | REQ 2022-075663 | 1 |
| 20222060534732 | 25 | 20222060570342 | 1 | REQ 2022-075664 | 1 |
| 20222060529172 | 7 | 20222060570332 | 1 | REQ 2022-075666 | 1 |
| 20222060520122 | 15 | 20222060568362 | 1 | REQ 2022-075667 | 1 |
| 20222060514902 | 5 | 20222060568342 | 2 | REQ 2022-075668 | 1 |
| 20229000621832 | 7 | 20222060568322 | 1 | REQ 2022-075669 | 1 |
| 20229000615932 | 15 | 20222060566422 | 2 | REQ 2022-075670 | 1 |
| 20229000579712 | 20 | 20222060566032 | 2 | REQ 2022-075671 | 1 |
| 20229000565312 | 19 | 20222060565962 | 2 | REQ 2022-075672 | 1 |
| 20229000550442 | 20 | 20222060565952 | 1 | REQ 2022-075673 | 1 |
| 20222060668632 | 2 | 20222060565832 | 1 | REQ 2022-075674 | 1 |
| 20222060664262 | 5 | 20222060565342 | 2 | REQ 2022-075675 | 1 |
| 20222060653132 | 3 | 20222060564822 | 2 | REQ 2022-075676 | 1 |
| 20222060650102 | 11 | 20222060564812 | 2 | REQ 2022-075677 | 1 |
| 20222060648182 | 6 | 20222060564732 | 4 | REQ 2022-075678 | 1 |
| 20222060645362 | 7 | 20222060564712 | 2 | REQ 2022-075679 | 1 |
| 20222060645172 | 6 | 20222060564702 | 2 | REQ 2022-075680 | 1 |
| 20222060644892 | 2 | 20222060563622 | 3 | REQ 2022-075681 | 1 |
| 20222060640392 | 3 | 20222060563182 | 3 | REQ 2022-075684 | 1 |
| 20222060632462 | 3 | 20222060563062 | 4 | REQ 2022-075685 | 1 |
| 20222060632402 | 7 | 20222060562162 | 3 | REQ 2022-075686 | 1 |
| 20222060628772 | 4 | 20222060562142 | 3 | REQ 2022-075687 | 1 |
| 20222060624302 | 10 | 20222060562082 | 3 | REQ 2022-075688 | 1 |
| 20222060622992 | 6 | 20222060561902 | 3 | REQ 2022-075690 | 1 |
| 20222060616032 | 2 | 20222060561792 | 3 | REQ 2022-075691 | 1 |
| 20222060610482 | 9 | 20222060561562 | 3 | REQ 2022-075693 | 1 |
| 20222060610472 | 6 | 20222060560382 | 3 | REQ 2022-075694 | 1 |
| 20222060610022 | 11 | 20222060559932 | 3 | REQ 2022-075695 | 1 |
| 20222060605412 | 14 | 20222060559882 | 3 | REQ 2022-075696 | 1 |
| 20222060600552 | 14 | 20222060559302 | 4 | REQ 2022-075697 | 1 |
| 20222060589822 | 18 | 20222060558542 | 4 | REQ 2022-075698 | 1 |
| 20222060573892 | 29 | 20222060558242 | 1 | REQ 2022-075699 | 1 |
| 20222060572862 | 22 | 20222060558222 | 4 | REQ 2022-075700 | 1 |
| 20222060563852 | 20 | 20222060558192 | 1 | REQ 2022-075701 | 1 |
| 20222060556382 | 21 | 20222060558162 | 4 | REQ 2022-075704 | 1 |
| 20222060552322 | 24 | 20222060556912 | 2 | REQ 2022-075705 | 1 |
| 20222060552192 | 24 | 20222060556862 | 2 | REQ 2022-075706 | 1 |
| 20222060529802 | 12 | 20222060556772 | 5 | REQ 2022-075707 | 1 |
| 20222060528352 | 27 | 20222060556432 | 2 | REQ 2022-075708 | 1 |
| 20222060524092 | 24 | 20222060556052 | 5 | REQ 2022-075709 | 1 |
| 20222060519242 | 22 | 20222060555842 | 5 | REQ 2022-075710 | 1 |
| 20222060516072 | 26 | 20222060555582 | 2 | INC 2022-075715 | 1 |
| 20229000610562 | 12 | 20222060555552 | 2 | REQ 2022-075711 | 1 |

25.930 ESCRITO 63,2%

| IDENTIFICADOR | DIAS | IDENTIFICADOR | DIAS | IDENTIFICADOR | DIAS |
|----------------|------|----------------|------|-----------------|------|
| 20229000608222 | 13 | 20222060555292 | 2 | REQ 2022-075712 | 1 |
| 20229000605022 | 13 | 20222060555072 | 2 | REQ 2022-075714 | 1 |
| 20229000605002 | 13 | 20222060554692 | 0 | REQ 2022-075716 | 1 |
| 20229000604902 | 14 | 20222060554272 | 0 | REQ 2022-075717 | 1 |
| 20229000603002 | 14 | 20222060553022 | 2 | REQ 2022-075718 | 1 |
| 20229000602082 | 14 | 20222060552802 | 1 | REQ 2022-075719 | 1 |
| 20229000602032 | 15 | 20222060552752 | 6 | REQ 2022-075720 | 1 |
| 20229000599592 | 15 | 20222060552392 | 1 | REQ 2022-075721 | 1 |
| 20229000599232 | 15 | 20222060552152 | 1 | REQ 2022-075722 | 1 |
| 20229000598572 | 15 | 20222060552092 | 1 | REQ 2022-075723 | 1 |
| 20229000598382 | 15 | 20222060551062 | 1 | REQ 2022-075724 | 1 |
| 20229000596182 | 15 | 20222060550772 | 1 | REQ 2022-075725 | 1 |
| 20229000596172 | 15 | 20222060550742 | 2 | REQ 2022-075729 | 1 |
| 20229000593892 | 15 | 20222060550682 | 1 | REQ 2022-075730 | 1 |
| 20229000588992 | 18 | 20222060549822 | 1 | REQ 2022-075731 | 1 |
| 20229000588962 | 18 | 20222060548602 | 2 | REQ 2022-075732 | 1 |
| 20229000588092 | 18 | 20222060548502 | 1 | REQ 2022-075733 | 1 |
| 20229000586732 | 20 | 20222060548132 | 3 | REQ 2022-075734 | 1 |
| 20229000585052 | 20 | 20222060546552 | 1 | REQ 2022-075735 | 1 |
| 20229000583042 | 22 | 20222060545302 | 2 | REQ 2022-075736 | 1 |
| 20229000582312 | 20 | 20222060545122 | 2 | REQ 2022-075737 | 1 |
| 20229000581792 | 20 | 20222060538582 | 3 | REQ 2022-075738 | 1 |
| 20229000578972 | 21 | 20222060538572 | 4 | REQ 2022-075741 | 1 |
| 20229000576222 | 22 | 20222060538032 | 3 | REQ 2022-075739 | 1 |
| 20229000575762 | 21 | 20222060537932 | 3 | REQ 2022-075740 | 1 |
| 20229000574482 | 21 | 20222060537902 | 3 | REQ 2022-075742 | 1 |
| 20229000573062 | 22 | 20222060537002 | 3 | REQ 2022-075743 | 1 |
| 20229000568462 | 22 | 20222060536992 | 3 | REQ 2022-075744 | 1 |
| 20229000567692 | 22 | 20222060536272 | 4 | REQ 2022-075745 | 1 |
| 20229000566922 | 22 | 20222060536152 | 4 | REQ 2022-075746 | 1 |
| 20229000566212 | 23 | 20222060535332 | 4 | REQ 2022-075747 | 1 |
| 20229000565212 | 15 | 20222060534582 | 1 | REQ 2022-075748 | 1 |
| 20229000564752 | 27 | 20222060534082 | 4 | REQ 2022-075749 | 1 |
| 20229000562672 | 16 | 20222060533562 | 1 | REQ 2022-075750 | 1 |
| 20229000562342 | 17 | 20222060532742 | 2 | REQ 2022-075751 | 1 |
| 20229000561142 | 17 | 20222060532732 | 2 | REQ 2022-075752 | 1 |
| 20229000559372 | 14 | 20222060532512 | 2 | REQ 2022-075753 | 1 |
| 20229000558642 | 18 | 20222060531592 | 2 | REQ 2022-075754 | 1 |
| 20229000556822 | 19 | 20222060530582 | 2 | REQ 2022-075755 | 1 |
| 20229000555932 | 15 | 20222060530552 | 2 | REQ 2022-075756 | 1 |
| 20229000555172 | 19 | 20222060530402 | 2 | REQ 2022-075757 | 1 |
| 20229000553992 | 19 | 20222060530232 | 3 | REQ 2022-075758 | 1 |
| 20229000551052 | 20 | 20222060530222 | 3 | REQ 2022-075759 | 1 |
| 20229000548562 | 21 | 20222060529402 | 2 | REQ 2022-075760 | 1 |
| 20229000548382 | 21 | 20222060529352 | 2 | REQ 2022-075761 | 1 |
| 20229000548252 | 24 | 20222060526892 | 4 | REQ 2022-075762 | 1 |

25.930 ESCRITO 63,2%

| IDENTIFICADOR | DIAS | IDENTIFICADOR | DIAS | IDENTIFICADOR | DIAS |
|----------------|------|----------------|------|-----------------|------|
| 20229000545752 | 22 | 20222060525972 | 4 | REQ 2022-075764 | 1 |
| 20229000545182 | 19 | 20222060525902 | 3 | REQ 2022-075765 | 1 |
| 20229000545032 | 23 | 20222060524572 | 2 | REQ 2022-075766 | 1 |
| 20229000537752 | 20 | 20222060524562 | 1 | REQ 2022-075767 | 1 |
| 20229000537652 | 20 | 20222060523932 | 3 | REQ 2022-075768 | 1 |
| 20229000535912 | 23 | 20222060523762 | 2 | REQ 2022-075770 | 1 |
| 20229000535882 | 23 | 20222060523722 | 1 | REQ 2022-075771 | 1 |
| 20229000528212 | 23 | 20222060523592 | 3 | REQ 2022-075772 | 1 |
| 20229000527242 | 23 | 20222060523532 | 2 | REQ 2022-075773 | 1 |
| 20229000526812 | 24 | 20222060523432 | 2 | REQ 2022-075774 | 1 |
| 20229000521662 | 25 | 20222060523402 | 3 | REQ 2022-075776 | 1 |
| 20229000521002 | 24 | 20222060523352 | 1 | REQ 2022-075777 | 1 |
| 20229000518372 | 28 | 20222060520042 | 2 | REQ 2022-075778 | 1 |
| 20229000518232 | 25 | 20222060520032 | 2 | REQ 2022-075779 | 1 |
| 20229000517742 | 25 | 20222060519732 | 1 | REQ 2022-075780 | 1 |
| 20229000516042 | 1 | 20222060519682 | 3 | REQ 2022-075781 | 1 |
| 20229000515082 | 26 | 20222060519272 | 1 | REQ 2022-075782 | 1 |
| 20229000513852 | 26 | 20222060518872 | 1 | REQ 2022-075783 | 1 |
| 20222060616072 | 10 | 20222060518722 | 1 | REQ 2022-075784 | 1 |
| 20222060613982 | 11 | 20222060518692 | 1 | REQ 2022-075786 | 1 |
| 20222060609222 | 12 | 20222060518682 | 1 | REQ 2022-075787 | 1 |
| 20222060608622 | 12 | 20222060518632 | 1 | REQ 2022-075788 | 1 |
| 20222060605722 | 13 | 20222060517732 | 2 | REQ 2022-075789 | 1 |
| 20222060599602 | 15 | 20222060516812 | 2 | REQ 2022-075790 | 1 |
| 20222060599432 | 15 | 20222060516672 | 2 | REQ 2022-075791 | 1 |
| 20222060597322 | 15 | 20222060516382 | 2 | REQ 2022-075792 | 1 |
| 20222060596072 | 15 | 20222060516132 | 5 | REQ 2022-075794 | 1 |
| 20222060592572 | 16 | 20222060515322 | 3 | REQ 2022-075795 | 1 |
| 20222060591332 | 15 | 20222060513742 | 1 | REQ 2022-075797 | 1 |
| 20222060590712 | 16 | 20222060513152 | 3 | REQ 2022-075798 | 1 |
| 20222060589862 | 18 | 20229000674132 | 8 | REQ 2022-075799 | 1 |
| 20222060585662 | 19 | 20229000673062 | 8 | REQ 2022-075800 | 1 |
| 20222060579932 | 21 | 20229000669092 | 9 | REQ 2022-075801 | 1 |
| 20222060577792 | 2 | 20229000667782 | 10 | REQ 2022-075802 | 1 |
| 20222060575712 | 25 | 20229000667102 | 10 | REQ 2022-075803 | 1 |
| 20222060572742 | 22 | 20229000667092 | 10 | REQ 2022-075804 | 1 |
| 20222060571382 | 26 | 20229000666292 | 10 | REQ 2022-075805 | 1 |
| 20222060571242 | 22 | 20229000661542 | 12 | REQ 2022-075807 | 1 |
| 20222060569992 | 23 | 20229000659002 | 12 | REQ 2022-075808 | 1 |
| 20222060567322 | 21 | 20229000656362 | 12 | REQ 2022-075809 | 1 |
| 20222060566952 | 22 | 20229000652782 | 14 | REQ 2022-075810 | 1 |
| 20222060562932 | 24 | 20229000651082 | 15 | REQ 2022-075811 | 1 |
| 20222060562022 | 17 | 20229000649772 | 15 | REQ 2022-075812 | 1 |
| 20222060561942 | 17 | 20229000649122 | 15 | REQ 2022-075813 | 1 |
| 20222060559992 | 17 | 20229000648242 | 16 | REQ 2022-075814 | 1 |
| 20222060558172 | 14 | 20229000647622 | 16 | REQ 2022-075815 | 1 |

25.930 ESCRITO 63,2%

| IDENTIFICADOR | DIAS | IDENTIFICADOR | DIAS | IDENTIFICADOR | DIAS |
|----------------|------|----------------|------|-----------------|------|
| 20222060557302 | 18 | 20229000645832 | 16 | REQ 2022-075816 | 1 |
| 20222060549662 | 21 | 20229000642522 | 16 | REQ 2022-075818 | 1 |
| 20222060549412 | 21 | 20229000636382 | 19 | REQ 2022-075819 | 1 |
| 20222060547752 | 18 | 20229000633662 | 17 | REQ 2022-075820 | 1 |
| 20222060543042 | 20 | 20229000633542 | 20 | REQ 2022-075821 | 1 |
| 20222060542922 | 23 | 20229000632592 | 21 | REQ 2022-075822 | 1 |
| 20222060542192 | 23 | 20229000627222 | 22 | REQ 2022-075823 | 1 |
| 20222060541232 | 24 | 20229000625642 | 21 | REQ 2022-075824 | 1 |
| 20222060540052 | 16 | 20229000621502 | 23 | REQ 2022-075825 | 1 |
| 20222060539882 | 16 | 20229000618902 | 22 | REQ 2022-075826 | 1 |
| 20222060538912 | 16 | 20229000618842 | 22 | REQ 2022-075827 | 1 |
| 20222060536762 | 20 | 20229000618642 | 22 | REQ 2022-075828 | 1 |
| 20222060536582 | 20 | 20229000616102 | 23 | REQ 2022-075829 | 1 |
| 20222060535772 | 22 | 20229000614332 | 24 | REQ 2022-075830 | 1 |
| 20222060535722 | 22 | 20229000614212 | 24 | REQ 2022-075831 | 1 |
| 20222060533972 | 22 | 20229000613472 | 21 | REQ 2022-075832 | 1 |
| 20222060533872 | 22 | 20229000608402 | 24 | REQ 2022-075833 | 1 |
| 20222060533832 | 21 | 20229000606722 | 23 | REQ 2022-075835 | 1 |
| 20222060533162 | 24 | 20229000604932 | 24 | REQ 2022-075837 | 1 |
| 20222060533102 | 22 | 20229000604772 | 24 | REQ 2022-075838 | 1 |
| 20222060532292 | 23 | 20229000602052 | 19 | REQ 2022-075841 | 1 |
| 20222060529342 | 23 | 20229000600762 | 17 | REQ 2022-075842 | 1 |
| 20222060526522 | 24 | 20229000598642 | 18 | REQ 2022-075843 | 1 |
| 20222060526142 | 26 | 20229000598602 | 16 | REQ 2022-075844 | 1 |
| 20222060525652 | 26 | 20229000597412 | 16 | REQ 2022-075845 | 1 |
| 20222060522572 | 25 | 20229000596342 | 16 | REQ 2022-075846 | 1 |
| 20222060522112 | 25 | 20229000593702 | 16 | REQ 2022-075847 | 1 |
| 20222060519192 | 24 | 20229000592292 | 18 | REQ 2022-075848 | 1 |
| 20222060515282 | 26 | 20229000589342 | 18 | REQ 2022-075849 | 1 |
| 20222060515012 | 26 | 20229000588012 | 18 | REQ 2022-075850 | 1 |
| 20222060513362 | 25 | 20229000584252 | 22 | REQ 2022-075851 | 1 |
| 20229000603202 | 1 | 20229000582442 | 21 | REQ 2022-075852 | 1 |
| 20229000586092 | 3 | 20229000581722 | 22 | REQ 2022-075853 | 1 |
| 20229000558062 | 1 | 20229000581712 | 22 | REQ 2022-075854 | 1 |
| 20229000553332 | 1 | 20229000580462 | 23 | REQ 2022-075855 | 1 |
| 20229000548182 | 2 | 20229000579322 | 23 | REQ 2022-075856 | 1 |
| 20229000535192 | 1 | 20229000577752 | 23 | REQ 2022-075857 | 1 |
| 20229000533372 | 1 | 20229000575552 | 21 | REQ 2022-075859 | 1 |
| 20229000514692 | 0 | 20229000574142 | 21 | REQ 2022-075860 | 1 |
| 20222060644752 | 1 | 20229000573922 | 21 | REQ 2022-075861 | 1 |
| 20222060635742 | 1 | 20229000572172 | 22 | REQ 2022-075862 | 1 |
| 20222060635642 | 5 | 20229000567632 | 22 | REQ 2022-075863 | 1 |
| 20222060626832 | 4 | 20229000566862 | 22 | REQ 2022-075864 | 1 |
| 20222060619162 | 2 | 20229000566532 | 22 | REQ 2022-075865 | 1 |
| 20222060618142 | 3 | 20229000565562 | 23 | REQ 2022-075866 | 1 |
| 20222060607692 | 0 | 20229000562552 | 23 | REQ 2022-075867 | 1 |

25.930 ESCRITO 63,2%

| IDENTIFICADOR | DIAS | IDENTIFICADOR | DIAS | IDENTIFICADOR | DIAS |
|----------------|------|----------------|------|-----------------|------|
| 20222060604522 | 1 | 20229000561892 | 25 | REQ 2022-075868 | 1 |
| 20222060597042 | 2 | 20229000560092 | 23 | REQ 2022-075869 | 1 |
| 20222060590682 | 13 | 20229000559422 | 25 | REQ 2022-075870 | 1 |
| 20222060590022 | 3 | 20229000558752 | 22 | REQ 2022-075871 | 1 |
| 20222060586612 | 0 | 20229000557862 | 22 | REQ 2022-075872 | 1 |
| 20222060585212 | 0 | 20229000556122 | 23 | REQ 2022-075873 | 1 |
| 20222060582202 | 0 | 20229000553912 | 22 | REQ 2022-075874 | 1 |
| 20222060572692 | 2 | 20229000553882 | 24 | INC 2022-075878 | 1 |
| 20222060572052 | 2 | 20229000553342 | 24 | REQ 2022-075875 | 1 |
| 20222060544382 | 9 | 20229000550152 | 23 | REQ 2022-075876 | 1 |
| 20222060541252 | 2 | 20229000548242 | 24 | REQ 2022-075877 | 1 |
| 20222060539742 | 2 | 20229000544982 | 24 | REQ 2022-075879 | 1 |
| 20222060529952 | 1 | 20229000543632 | 24 | REQ 2022-075880 | 1 |
| 20222060528152 | 1 | 20229000542032 | 24 | INC 2022-075881 | 1 |
| 20222060522092 | 9 | 20229000541892 | 24 | REQ 2022-075882 | 1 |
| 20229000651782 | 3 | 20229000537642 | 24 | REQ 2022-075883 | 1 |
| 20229000633392 | 19 | 20229000536412 | 23 | REQ 2022-075885 | 1 |
| 20229000625492 | 6 | 20229000530562 | 24 | REQ 2022-075886 | 1 |
| 20229000625482 | 6 | 20229000530502 | 24 | REQ 2022-075887 | 1 |
| 20229000595202 | 4 | 20229000529092 | 23 | REQ 2022-075888 | 1 |
| 20229000578912 | 10 | 20229000527922 | 23 | REQ 2022-075889 | 1 |
| 20229000573662 | 4 | 20229000527392 | 23 | REQ 2022-075890 | 1 |
| 20229000542012 | 3 | 20229000527252 | 23 | REQ 2022-075891 | 1 |
| 20229000526992 | 11 | 20229000527182 | 26 | REQ 2022-075892 | 1 |
| 20229000521122 | 5 | 20229000526232 | 24 | INC 2022-075893 | 1 |
| 20222060658172 | 3 | 20229000524862 | 24 | REQ 2022-075894 | 1 |
| 20222060643942 | 13 | 20229000524502 | 24 | REQ 2022-075895 | 1 |
| 20222060634532 | 19 | 20229000518902 | 18 | REQ 2022-075896 | 1 |
| 20222060619442 | 7 | 20229000518352 | 19 | REQ 2022-075897 | 1 |
| 20222060585832 | 9 | 20229000518302 | 19 | REQ 2022-075898 | 1 |
| 20222060585622 | 7 | 20229000518262 | 25 | REQ 2022-075899 | 1 |
| 20222060570902 | 6 | 20229000516052 | 14 | REQ 2022-075900 | 1 |
| 20222060568542 | 1 | 20229000515192 | 24 | REQ 2022-075901 | 1 |
| 20222060558932 | 18 | 20229000514082 | 20 | REQ 2022-075902 | 1 |
| 20222060557342 | 5 | 20229000513202 | 24 | REQ 2022-075903 | 1 |
| 20222060549612 | 4 | 20229000513112 | 20 | REQ 2022-075904 | 1 |
| 20222060549322 | 26 | 20222060672562 | 9 | REQ 2022-075905 | 1 |
| 20222060542812 | 1 | 20222060671222 | 9 | REQ 2022-075906 | 1 |
| 20222060522902 | 1 | 20222060670012 | 9 | REQ 2022-075907 | 1 |
| 20222060520902 | 1 | 20222060665982 | 11 | REQ 2022-075908 | 1 |
| 20222060520632 | 6 | 20222060664322 | 11 | REQ 2022-075909 | 1 |
| 20222060520452 | 6 | 20222060663802 | 10 | REQ 2022-075910 | 1 |
| 20229000657892 | 5 | 20222060653972 | 13 | REQ 2022-075911 | 1 |
| 20222060670802 | 1 | 20222060652662 | 15 | REQ 2022-075912 | 1 |
| 20222060667162 | 4 | 20222060652352 | 14 | REQ 2022-075913 | 1 |
| 20222060666832 | 3 | 20222060652152 | 14 | REQ 2022-075914 | 1 |

25.930 ESCRITO 63,2%

| IDENTIFICADOR | DIAS | IDENTIFICADOR | DIAS | IDENTIFICADOR | DIAS |
|----------------|------|----------------|------|-----------------|------|
| 20229000676822 | 18 | 20222060649292 | 3 | REQ 2022-075915 | 1 |
| 20229000667462 | 18 | 20222060649092 | 15 | REQ 2022-075916 | 1 |
| 20229000665082 | 16 | 20222060647862 | 16 | REQ 2022-075917 | 1 |
| 20229000643742 | 7 | 20222060647512 | 15 | REQ 2022-075918 | 1 |
| 20229000638362 | 5 | 20222060646172 | 16 | REQ 2022-075919 | 1 |
| 20229000624882 | 14 | 20222060641092 | 17 | REQ 2022-075920 | 1 |
| 20229000607392 | 19 | 20222060635832 | 20 | REQ 2022-075921 | 1 |
| 20229000602302 | 17 | 20222060635802 | 17 | REQ 2022-075922 | 1 |
| 20229000601612 | 18 | 20222060634702 | 12 | REQ 2022-075923 | 1 |
| 20229000598082 | 15 | 20222060633122 | 21 | REQ 2022-075924 | 1 |
| 20229000594752 | 20 | 20222060632612 | 21 | REQ 2022-075925 | 1 |
| 20229000580652 | 11 | 20222060630452 | 21 | REQ 2022-075926 | 1 |
| 20229000578192 | 17 | 20222060630102 | 21 | REQ 2022-075927 | 1 |
| 20229000576572 | 13 | 20222060629112 | 21 | REQ 2022-075929 | 1 |
| 20229000565402 | 15 | 20222060628932 | 21 | REQ 2022-075930 | 1 |
| 20229000556442 | 8 | 20222060625032 | 22 | REQ 2022-075931 | 1 |
| 20229000554042 | 18 | 20222060621122 | 22 | REQ 2022-075934 | 1 |
| 20229000547092 | 21 | 20222060617502 | 22 | INC 2022-075935 | 1 |
| 20229000523192 | 15 | 20222060615702 | 23 | REQ 2022-075936 | 1 |
| 20222060670122 | 17 | 20222060614052 | 24 | REQ 2022-075937 | 1 |
| 20222060665952 | 2 | 20222060612472 | 21 | REQ 2022-075938 | 1 |
| 20222060664642 | 16 | 20222060610602 | 22 | REQ 2022-075939 | 1 |
| 20222060664042 | 14 | 20222060609782 | 22 | REQ 2022-075940 | 1 |
| 20222060663172 | 0 | 20222060609232 | 23 | REQ 2022-075941 | 1 |
| 20222060660882 | 14 | 20222060607972 | 23 | REQ 2022-075943 | 1 |
| 20222060652102 | 17 | 20222060607512 | 23 | REQ 2022-075944 | 1 |
| 20222060646772 | 4 | 20222060607032 | 23 | REQ 2022-075945 | 1 |
| 20222060632122 | 7 | 20222060606382 | 23 | REQ 2022-075946 | 1 |
| 20222060625742 | 14 | 20222060605312 | 23 | REQ 2022-075947 | 1 |
| 20222060615972 | 2 | 20222060603192 | 24 | REQ 2022-075949 | 1 |
| 20222060603122 | 2 | 20222060602412 | 24 | REQ 2022-075950 | 1 |
| 20222060599152 | 7 | 20222060601242 | 17 | REQ 2022-075951 | 1 |
| 20222060595332 | 20 | 20222060599052 | 17 | REQ 2022-075952 | 1 |
| 20222060590372 | 17 | 20222060595972 | 17 | REQ 2022-075953 | 1 |
| 20222060567112 | 2 | 20222060592942 | 18 | REQ 2022-075954 | 1 |
| 20222060551882 | 14 | 20222060591482 | 17 | REQ 2022-075955 | 1 |
| 20222060544932 | 2 | 20222060590032 | 18 | REQ 2022-075956 | 1 |
| 20222060543102 | 17 | 20222060588882 | 17 | REQ 2022-075957 | 1 |
| 20222060535792 | 12 | 20222060586482 | 17 | REQ 2022-075958 | 1 |
| 20222060532062 | 18 | 20222060585332 | 21 | REQ 2022-075962 | 1 |
| 20222060525152 | 22 | 20222060578152 | 23 | REQ 2022-075960 | 1 |
| 20222060524522 | 20 | 20222060573762 | 21 | REQ 2022-075961 | 1 |
| 20222060517182 | 14 | 20222060571422 | 22 | REQ 2022-075963 | 1 |
| 20229000618812 | 24 | 20222060570942 | 22 | REQ 2022-075964 | 1 |
| 20229000617252 | 24 | 20222060569142 | 23 | REQ 2022-075966 | 1 |
| 20229000617102 | 24 | 20222060568902 | 23 | REQ 2022-075967 | 1 |

25.930 ESCRITO 63,2%

| IDENTIFICADOR | DIAS | IDENTIFICADOR | DIAS | IDENTIFICADOR | DIAS |
|----------------|------|----------------|------|-----------------|------|
| 20229000611562 | 25 | 20222060568772 | 23 | REQ 2022-075969 | 1 |
| 20229000608812 | 25 | 20222060565572 | 23 | REQ 2022-075970 | 1 |
| 20229000608182 | 26 | 20222060561702 | 24 | REQ 2022-075971 | 1 |
| 20229000606232 | 25 | 20222060560262 | 24 | REQ 2022-075972 | 1 |
| 20229000597432 | 26 | 20222060557312 | 22 | REQ 2022-075973 | 1 |
| 20229000595762 | 26 | 20222060556792 | 23 | REQ 2022-075974 | 1 |
| 20229000591002 | 27 | 20222060556602 | 23 | REQ 2022-075975 | 1 |
| 20229000588072 | 26 | 20222060555622 | 22 | REQ 2022-075977 | 1 |
| 20229000585352 | 26 | 20222060550812 | 23 | REQ 2022-075978 | 1 |
| 20229000584592 | 22 | 20222060549102 | 23 | REQ 2022-075979 | 1 |
| 20229000581692 | 23 | 20222060548862 | 23 | REQ 2022-075983 | 1 |
| 20229000578182 | 27 | 20222060547352 | 24 | REQ 2022-075981 | 1 |
| 20229000572262 | 26 | 20222060545932 | 24 | REQ 2022-075982 | 1 |
| 20229000566782 | 26 | 20222060543862 | 24 | REQ 2022-075984 | 1 |
| 20229000566712 | 29 | 20222060541132 | 25 | REQ 2022-075985 | 1 |
| 20229000565772 | 28 | 20222060540832 | 25 | REQ 2022-075986 | 1 |
| 20229000565182 | 29 | 20222060539412 | 25 | REQ 2022-075987 | 1 |
| 20229000562232 | 26 | 20222060538902 | 24 | REQ 2022-075988 | 1 |
| 20229000559062 | 29 | 20222060536852 | 23 | INC 2022-075990 | 1 |
| 20229000558802 | 27 | 20222060536612 | 23 | REQ 2022-075989 | 1 |
| 20229000554002 | 25 | 20222060535732 | 24 | REQ 2022-075991 | 1 |
| 20229000548122 | 27 | 20222060535432 | 24 | REQ 2022-075992 | 1 |
| 20229000539022 | 25 | 20222060534402 | 24 | REQ 2022-075993 | 1 |
| 20229000537622 | 25 | 20222060534062 | 24 | REQ 2022-075995 | 1 |
| 20229000536352 | 29 | 20222060533752 | 24 | REQ 2022-075996 | 1 |
| 20229000533702 | 26 | 20222060532692 | 25 | REQ 2022-075997 | 1 |
| 20229000527382 | 25 | 20222060527662 | 23 | REQ 2022-075998 | 1 |
| 20229000527372 | 25 | 20222060524172 | 25 | REQ 2022-075999 | 1 |
| 20229000526072 | 26 | 20222060519182 | 18 | REQ 2022-076000 | 1 |
| 20229000521522 | 27 | 20222060514232 | 24 | INC 2022-076006 | 1 |
| 20229000518552 | 27 | 20229000673992 | 0 | REQ 2022-076002 | 1 |
| 20229000513072 | 26 | 20229000673562 | 0 | REQ 2022-076003 | 1 |
| 20222060646912 | 17 | 20229000673492 | 0 | REQ 2022-076004 | 1 |
| 20222060621652 | 24 | 20229000673112 | 0 | REQ 2022-076005 | 1 |
| 20222060617992 | 24 | 20229000671712 | 1 | REQ 2022-076007 | 1 |
| 20222060616452 | 24 | 20229000670582 | 0 | REQ 2022-076008 | 1 |
| 20222060603492 | 26 | 20229000669422 | 1 | REQ 2022-076009 | 1 |
| 20222060603082 | 26 | 20229000668982 | 1 | REQ 2022-076010 | 1 |
| 20222060590492 | 24 | 20229000665612 | 4 | REQ 2022-076011 | 1 |
| 20222060589642 | 26 | 20229000665522 | 2 | REQ 2022-076012 | 1 |
| 20222060579612 | 26 | 20229000665242 | 2 | REQ 2022-076013 | 1 |
| 20222060570742 | 26 | 20229000665232 | 2 | REQ 2022-076014 | 1 |
| 20222060570452 | 26 | 20222060674502 | 0 | REQ 2022-076015 | 1 |
| 20222060554362 | 29 | 20222060673932 | 0 | REQ 2022-076016 | 1 |
| 20222060553712 | 26 | 20222060673832 | 1 | REQ 2022-076017 | 1 |
| 20222060552382 | 26 | 20222060673292 | 0 | REQ 2022-076018 | 1 |

25.930 ESCRITO 63,2%

| IDENTIFICADOR | DIAS | IDENTIFICADOR | DIAS | IDENTIFICADOR | DIAS |
|----------------|------|----------------|------|-----------------|------|
| 20222060549882 | 26 | 20222060672802 | 1 | REQ 2022-076019 | 1 |
| 20222060547722 | 31 | 20222060672572 | 1 | REQ 2022-076020 | 1 |
| 20222060544732 | 26 | 20222060672502 | 1 | REQ 2022-076021 | 1 |
| 20222060532562 | 27 | 20222060672072 | 1 | REQ 2022-076022 | 1 |
| 20222060518112 | 28 | 20222060671982 | 1 | REQ 2022-076023 | 1 |
| 20222060516802 | 27 | 20222060671502 | 1 | REQ 2022-076024 | 1 |
| 20229000671642 | 22 | 20222060671252 | 1 | REQ 2022-076025 | 1 |
| 20229000644312 | 14 | 20222060670992 | 0 | REQ 2022-076026 | 1 |
| 20229000642132 | 13 | 20222060670962 | 0 | REQ 2022-076027 | 1 |
| 20229000638742 | 14 | 20222060670542 | 0 | REQ 2022-076028 | 1 |
| 20229000636532 | 14 | 20222060670402 | 0 | REQ 2022-076029 | 1 |
| 20229000623372 | 6 | 20222060669652 | 1 | REQ 2022-076030 | 1 |
| 20229000622382 | 23 | 20222060668992 | 0 | REQ 2022-076034 | 1 |
| 20229000608572 | 8 | 20222060668602 | 1 | REQ 2022-076035 | 1 |
| 20229000606632 | 28 | 20222060668492 | 0 | REQ 2022-076037 | 1 |
| 20229000603362 | 28 | 20222060668472 | 0 | REQ 2022-076038 | 1 |
| 20229000588052 | 7 | 20222060668442 | 0 | REQ 2022-076039 | 1 |
| 20229000581432 | 16 | 20222060668132 | 0 | REQ 2022-076040 | 1 |
| 20229000573772 | 1 | 20222060667412 | 2 | REQ 2022-076041 | 1 |
| 20229000566472 | 12 | 20222060627772 | 0 | REQ 2022-076042 | 1 |
| 20229000566452 | 8 | 20222060604842 | 4 | REQ 2022-076043 | 1 |
| 20229000561752 | 21 | 20222060514872 | 1 | REQ 2022-076044 | 1 |
| 20229000560832 | 12 | 20222060514852 | 1 | REQ 2022-076045 | 1 |
| 20229000559952 | 4 | 20229000625592 | 22 | REQ 2022-076047 | 1 |
| 20229000558392 | 9 | 20229000623752 | 22 | REQ 2022-076048 | 1 |
| 20229000556072 | 7 | 20229000619292 | 23 | REQ 2022-076049 | 1 |
| 20229000550972 | 8 | 20229000618792 | 23 | REQ 2022-076051 | 1 |
| 20229000542022 | 12 | 20229000617692 | 23 | REQ 2022-076052 | 1 |
| 20229000537472 | 13 | 20229000611862 | 24 | REQ 2022-076053 | 1 |
| 20229000534492 | 13 | 20229000611532 | 25 | REQ 2022-076054 | 1 |
| 20229000524812 | 13 | 20229000605652 | 25 | REQ 2022-076055 | 1 |
| 20229000521612 | 14 | 20229000591112 | 25 | REQ 2022-076056 | 1 |
| 20229000521592 | 12 | 20229000588732 | 21 | REQ 2022-076057 | 1 |
| 20229000518402 | 28 | 20229000581752 | 6 | REQ 2022-076058 | 1 |
| 20229000515662 | 13 | 20229000581102 | 24 | REQ 2022-076059 | 1 |
| 20222060674142 | 8 | 20229000579552 | 23 | REQ 2022-076060 | 1 |
| 20222060670522 | 24 | 20229000574702 | 25 | REQ 2022-076061 | 1 |
| 20222060648912 | 21 | 20229000573882 | 25 | REQ 2022-076062 | 1 |
| 20222060646972 | 7 | 20229000542932 | 27 | REQ 2022-076063 | 1 |
| 20222060634812 | 24 | 20229000540612 | 27 | REQ 2022-076064 | 1 |
| 20222060617632 | 10 | 20229000533802 | 25 | REQ 2022-076065 | 1 |
| 20222060599922 | 7 | 20229000533662 | 26 | REQ 2022-076066 | 1 |
| 20222060585132 | 7 | 20229000531512 | 26 | REQ 2022-076068 | 1 |
| 20222060579372 | 9 | 20229000530542 | 25 | REQ 2022-076067 | 1 |
| 20222060575822 | 12 | 20229000528482 | 25 | REQ 2022-076069 | 1 |
| 20222060571752 | 10 | 20229000524512 | 26 | REQ 2022-076070 | 1 |

25.930 ESCRITO 63,2%

| IDENTIFICADOR | DIAS | IDENTIFICADOR | DIAS | IDENTIFICADOR | DIAS |
|----------------|------|----------------|------|-----------------|------|
| 20222060567732 | 6 | 20229000521162 | 27 | REQ 2022-076071 | 1 |
| 20222060565852 | 8 | 20229000517772 | 26 | REQ 2022-076072 | 1 |
| 20222060565792 | 8 | 20229000513232 | 26 | REQ 2022-076074 | 1 |
| 20222060565492 | 3 | 20222060620002 | 23 | REQ 2022-076073 | 1 |
| 20222060564562 | 8 | 20222060617432 | 23 | INC 2022-076080 | 1 |
| 20222060564372 | 3 | 20222060609972 | 25 | REQ 2022-076075 | 1 |
| 20222060562392 | 12 | 20222060605602 | 25 | REQ 2022-076076 | 1 |
| 20222060560532 | 28 | 20222060604182 | 26 | REQ 2022-076077 | 1 |
| 20222060560152 | 7 | 20222060599782 | 26 | REQ 2022-076078 | 1 |
| 20222060557422 | 27 | 20222060599312 | 26 | REQ 2022-076079 | 1 |
| 20222060556732 | 6 | 20222060596992 | 26 | REQ 2022-076082 | 1 |
| 20222060554322 | 7 | 20222060590412 | 21 | REQ 2022-076083 | 1 |
| 20222060553482 | 29 | 20222060587382 | 21 | REQ 2022-076084 | 1 |
| 20222060551232 | 7 | 20222060585692 | 22 | REQ 2022-076085 | 1 |
| 20222060547662 | 3 | 20222060577232 | 24 | REQ 2022-076086 | 1 |
| 20222060546812 | 1 | 20222060571762 | 25 | REQ 2022-076087 | 1 |
| 20222060544952 | 2 | 20222060560852 | 26 | REQ 2022-076088 | 1 |
| 20222060544422 | 3 | 20222060552692 | 26 | REQ 2022-076089 | 1 |
| 20222060542552 | 1 | 20222060546672 | 26 | REQ 2022-076090 | 1 |
| 20222060542452 | 7 | 20222060545442 | 27 | REQ 2022-076091 | 1 |
| 20222060540852 | 4 | 20222060525942 | 26 | REQ 2022-076092 | 1 |
| 20222060540022 | 8 | 20222060522542 | 27 | REQ 2022-076093 | 1 |
| 20222060539892 | 8 | 20222060521012 | 27 | REQ 2022-076094 | 1 |
| 20222060537142 | 5 | 20222060662432 | 1 | REQ 2022-076095 | 1 |
| 20222060536442 | 26 | 20222060662262 | 1 | REQ 2022-076096 | 1 |
| 20222060535272 | 3 | 20222060615042 | 9 | REQ 2022-076097 | 1 |
| 20222060534282 | 4 | 20222060607202 | 18 | REQ 2022-076098 | 1 |
| 20222060532662 | 11 | 20222060597132 | 11 | REQ 2022-076099 | 1 |
| 20222060531612 | 6 | 20222060559022 | 5 | REQ 2022-076100 | 1 |
| 20222060531422 | 7 | 20222060530902 | 11 | REQ 2022-076101 | 1 |
| 20222060530352 | 7 | 20229000631602 | 14 | REQ 2022-076102 | 1 |
| 20222060528672 | 7 | 20229000595912 | 13 | REQ 2022-076103 | 1 |
| 20222060528582 | 7 | 20222060600362 | 25 | REQ 2022-076104 | 1 |
| 20222060527652 | 7 | 20222060584622 | 5 | REQ 2022-076105 | 1 |
| 20222060526772 | 8 | 20222060571522 | 2 | REQ 2022-076106 | 1 |
| 20222060526322 | 8 | 20222060558572 | 7 | REQ 2022-076107 | 1 |
| 20222060526302 | 8 | 20222060535532 | 8 | REQ 2022-076109 | 1 |
| 20222060523032 | 9 | 20229000674572 | 1 | REQ 2022-076110 | 1 |
| 20222060519292 | 5 | 20229000672862 | 0 | REQ 2022-076111 | 1 |
| 20222060524922 | 26 | 20229000670942 | 0 | REQ 2022-076112 | 1 |
| 20229000649392 | 3 | 20229000662862 | 0 | REQ 2022-076113 | 1 |
| 20229000634472 | 2 | 20229000662812 | 2 | REQ 2022-076114 | 1 |
| 20229000625372 | 1 | 20229000662682 | 0 | REQ 2022-076115 | 1 |
| 20229000609632 | 1 | 20229000662642 | 0 | REQ 2022-076116 | 1 |
| 20229000604992 | 2 | 20229000662632 | 0 | REQ 2022-076117 | 1 |
| 20229000602292 | 8 | 20229000662452 | 0 | REQ 2022-076118 | 1 |

25.930 ESCRITO 63,2%

| IDENTIFICADOR | DIAS | IDENTIFICADOR | DIAS | IDENTIFICADOR | DIAS |
|----------------|------|----------------|------|-----------------|------|
| 20229000595752 | 2 | 20229000662242 | 0 | REQ 2022-076119 | 1 |
| 20229000593852 | 1 | 20229000661732 | 0 | REQ 2022-076120 | 1 |
| 20229000590602 | 1 | 20229000661692 | 0 | REQ 2022-076122 | 1 |
| 20229000587532 | 1 | 20229000661652 | 0 | REQ 2022-076121 | 1 |
| 20229000571102 | 4 | 20229000661552 | 1 | REQ 2022-076123 | 1 |
| 20229000567172 | 5 | 20229000659222 | 0 | REQ 2022-076124 | 1 |
| 20229000565672 | 6 | 20229000656032 | 1 | REQ 2022-076125 | 1 |
| 20229000560632 | 7 | 20229000656022 | 1 | REQ 2022-076127 | 1 |
| 20229000558892 | 4 | 20229000656002 | 1 | REQ 2022-076129 | 1 |
| 20229000557042 | 5 | 20229000655992 | 1 | REQ 2022-076130 | 1 |
| 20229000553852 | 6 | 20229000653392 | 1 | REQ 2022-076131 | 1 |
| 20229000551122 | 6 | 20229000651142 | 2 | REQ 2022-076132 | 1 |
| 20229000541812 | 0 | 20229000643982 | 0 | REQ 2022-076135 | 1 |
| 20229000540802 | 0 | 20229000633362 | 2 | REQ 2022-076137 | 1 |
| 20229000536362 | 1 | 20229000632242 | 2 | REQ 2022-076138 | 1 |
| 20229000529962 | 2 | 20229000628522 | 10 | REQ 2022-076140 | 1 |
| 20229000529072 | 1 | 20229000625882 | 1 | REQ 2022-076141 | 1 |
| 20229000528652 | 0 | 20229000623182 | 2 | REQ 2022-076142 | 1 |
| 20222060658672 | 1 | 20229000559772 | 16 | REQ 2022-076145 | 1 |
| 20222060658322 | 1 | 20222060674802 | 1 | REQ 2022-076143 | 1 |
| 20222060657472 | 1 | 20222060668222 | 3 | REQ 2022-076144 | 1 |
| 20222060657212 | 2 | 20222060667552 | 3 | REQ 2022-076146 | 1 |
| 20222060655222 | 2 | 20222060667402 | 4 | REQ 2022-076147 | 1 |
| 20222060654012 | 1 | 20222060666942 | 3 | REQ 2022-076148 | 1 |
| 20222060653382 | 4 | 20222060665472 | 1 | REQ 2022-076149 | 1 |
| 20222060653282 | 2 | 20222060663732 | 0 | REQ 2022-076150 | 1 |
| 20222060651222 | 0 | 20222060663722 | 0 | REQ 2022-076151 | 1 |
| 20222060649202 | 1 | 20222060663712 | 0 | REQ 2022-076152 | 1 |
| 20222060645932 | 1 | 20222060663672 | 0 | REQ 2022-076153 | 1 |
| 20222060645002 | 2 | 20222060663642 | 0 | REQ 2022-076154 | 1 |
| 20222060643882 | 2 | 20222060663562 | 0 | REQ 2022-076156 | 1 |
| 20222060643052 | 2 | 20222060663542 | 0 | REQ 2022-076158 | 1 |
| 20222060641072 | 0 | 20222060663492 | 0 | REQ 2022-076159 | 1 |
| 20222060639142 | 0 | 20222060663302 | 0 | REQ 2022-076160 | 1 |
| 20222060634682 | 2 | 20222060663282 | 1 | REQ 2022-076161 | 1 |
| 20222060633772 | 2 | 20222060663222 | 0 | REQ 2022-076162 | 1 |
| 20222060632492 | 7 | 20222060662842 | 0 | REQ 2022-076163 | 1 |
| 20222060632072 | 3 | 20222060662602 | 0 | REQ 2022-076164 | 1 |
| 20222060629992 | 4 | 20222060662582 | 0 | REQ 2022-076165 | 1 |
| 20222060628982 | 0 | 20222060662202 | 0 | REQ 2022-076168 | 1 |
| 20222060626782 | 1 | 20222060662182 | 0 | REQ 2022-076169 | 1 |
| 20222060622612 | 1 | 20222060662172 | 0 | REQ 2022-076170 | 1 |
| 20222060618032 | 3 | 20222060662132 | 2 | REQ 2022-076172 | 1 |
| 20222060615682 | 4 | 20222060661122 | 1 | REQ 2022-076173 | 1 |
| 20222060614532 | 1 | 20222060660722 | 1 | REQ 2022-076174 | 1 |
| 20222060614492 | 2 | 20222060660502 | 0 | REQ 2022-076175 | 1 |

25.930 ESCRITO 63,2%

| IDENTIFICADOR | DIAS | IDENTIFICADOR | DIAS | IDENTIFICADOR | DIAS |
|----------------|------|----------------|------|-----------------|------|
| 20222060613522 | 1 | 20222060660072 | 0 | REQ 2022-076176 | 1 |
| 20222060603172 | 3 | 20222060660002 | 3 | REQ 2022-076177 | 1 |
| 20222060602752 | 3 | 20222060659782 | 0 | REQ 2022-076178 | 1 |
| 20222060600112 | 7 | 20222060659762 | 0 | REQ 2022-076179 | 1 |
| 20222060598752 | 3 | 20222060659552 | 0 | REQ 2022-076180 | 1 |
| 20222060595322 | 0 | 20222060659322 | 0 | REQ 2022-076181 | 1 |
| 20222060595012 | 0 | 20222060658732 | 1 | REQ 2022-076183 | 1 |
| 20222060594772 | 0 | 20222060658372 | 1 | REQ 2022-076184 | 1 |
| 20222060589512 | 1 | 20222060657322 | 1 | REQ 2022-076185 | 1 |
| 20222060588972 | 1 | 20222060656812 | 1 | REQ 2022-076186 | 1 |
| 20222060586942 | 1 | 20222060656752 | 4 | REQ 2022-076187 | 1 |
| 20222060585442 | 1 | 20222060656682 | 1 | REQ 2022-076189 | 1 |
| 20222060585222 | 1 | 20222060656662 | 1 | REQ 2022-076190 | 1 |
| 20222060583942 | 2 | 20222060656642 | 1 | REQ 2022-076191 | 1 |
| 20222060580102 | 2 | 20222060656632 | 1 | REQ 2022-076192 | 1 |
| 20222060579412 | 2 | 20222060656612 | 1 | REQ 2022-076193 | 1 |
| 20222060576702 | 2 | 20222060656592 | 1 | REQ 2022-076194 | 1 |
| 20222060575432 | 4 | 20222060656582 | 1 | REQ 2022-076196 | 1 |
| 20222060573212 | 4 | 20222060656502 | 4 | REQ 2022-076197 | 1 |
| 20222060572912 | 4 | 20222060656422 | 1 | REQ 2022-076199 | 1 |
| 20222060572892 | 5 | 20222060656412 | 1 | REQ 2022-076204 | 1 |
| 20222060570052 | 5 | 20222060656392 | 1 | REQ 2022-076200 | 1 |
| 20222060568712 | 5 | 20222060656312 | 1 | REQ 2022-076201 | 1 |
| 20222060566992 | 5 | 20222060656302 | 1 | REQ 2022-076202 | 1 |
| 20222060566122 | 6 | 20222060656282 | 1 | REQ 2022-076203 | 1 |
| 20222060565662 | 6 | 20222060656112 | 1 | REQ 2022-076205 | 1 |
| 20222060563962 | 7 | 20222060655982 | 0 | REQ 2022-076206 | 1 |
| 20222060562812 | 7 | 20222060655962 | 0 | REQ 2022-076207 | 1 |
| 20222060562732 | 2 | 20222060655952 | 0 | REQ 2022-076208 | 1 |
| 20222060562472 | 7 | 20222060655942 | 0 | REQ 2022-076209 | 1 |
| 20222060561912 | 7 | 20222060655912 | 0 | REQ 2022-076210 | 1 |
| 20222060560932 | 7 | 20222060655902 | 0 | REQ 2022-076212 | 1 |
| 20222060559682 | 7 | 20222060655892 | 0 | REQ 2022-076213 | 1 |
| 20222060557752 | 4 | 20222060655792 | 0 | REQ 2022-076214 | 1 |
| 20222060550452 | 7 | 20222060655762 | 0 | REQ 2022-076215 | 1 |
| 20222060547992 | 1 | 20222060655612 | 0 | REQ 2022-076216 | 1 |
| 20222060542382 | 2 | 20222060655532 | 0 | REQ 2022-076217 | 1 |
| 20222060536162 | 1 | 20222060655502 | 0 | REQ 2022-076218 | 1 |
| 20222060525722 | 0 | 20222060655432 | 0 | REQ 2022-076219 | 1 |
| 20222060521922 | 1 | 20222060655412 | 0 | REQ 2022-076220 | 1 |
| 20222060520892 | 1 | 20222060655262 | 0 | REQ 2022-076221 | 1 |
| 20222060519082 | 2 | 20222060655212 | 0 | REQ 2022-076222 | 1 |
| 20222060570792 | 6 | 20222060655182 | 0 | REQ 2022-076223 | 1 |
| 20229000638552 | 25 | 20222060654992 | 0 | REQ 2022-076224 | 1 |
| 20229000586432 | 25 | 20222060654832 | 0 | REQ 2022-076225 | 1 |
| 20229000584422 | 26 | 20222060654782 | 0 | REQ 2022-076226 | 1 |

25.930 ESCRITO 63,2%

| IDENTIFICADOR | DIAS | IDENTIFICADOR | DIAS | IDENTIFICADOR | DIAS |
|----------------|------|----------------|------|-----------------|------|
| 20229000533632 | 20 | 20222060654752 | 0 | REQ 2022-076227 | 1 |
| 20229000526452 | 8 | 20222060654042 | 0 | REQ 2022-076228 | 1 |
| 20222060665002 | 14 | 20222060654032 | 0 | REQ 2022-076229 | 1 |
| 20222060654502 | 18 | 20222060653262 | 1 | REQ 2022-076230 | 1 |
| 20222060649152 | 2 | 20222060652992 | 1 | REQ 2022-076231 | 1 |
| 20222060627572 | 7 | 20222060652632 | 1 | REQ 2022-076232 | 1 |
| 20222060580592 | 12 | 20222060652552 | 1 | REQ 2022-076233 | 1 |
| 20222060572752 | 19 | 20222060651952 | 1 | REQ 2022-076234 | 1 |
| 20222060570172 | 15 | 20222060651462 | 1 | REQ 2022-076235 | 1 |
| 20222060555742 | 21 | 20222060651202 | 0 | REQ 2022-076236 | 1 |
| 20222060531772 | 26 | 20222060651032 | 1 | REQ 2022-076237 | 1 |
| 20222060524912 | 24 | 20222060650872 | 0 | REQ 2022-076238 | 1 |
| 20222060521972 | 25 | 20222060650622 | 0 | REQ 2022-076239 | 1 |
| 20222060608382 | 13 | 20222060650412 | 0 | REQ 2022-076240 | 1 |
| 20222060596482 | 1 | 20222060650262 | 0 | REQ 2022-076241 | 1 |
| 20222060581042 | 2 | 20222060649942 | 0 | REQ 2022-076242 | 1 |
| 20229000664762 | 3 | 20222060649812 | 0 | REQ 2022-076243 | 1 |
| 20229000663792 | 4 | 20222060649592 | 0 | REQ 2022-076244 | 1 |
| 20229000661742 | 1 | 20222060649332 | 2 | REQ 2022-076245 | 1 |
| 20229000643382 | 2 | 20222060649252 | 0 | REQ 2022-076246 | 1 |
| 20229000625512 | 6 | 20222060647812 | 0 | REQ 2022-076247 | 1 |
| 20229000622342 | 2 | 20222060647592 | 0 | REQ 2022-076248 | 1 |
| 20229000618732 | 3 | 20222060646902 | 0 | REQ 2022-076249 | 1 |
| 20229000588002 | 9 | 20222060646802 | 0 | REQ 2022-076250 | 1 |
| 20229000577012 | 5 | 20222060645942 | 0 | REQ 2022-076251 | 1 |
| 20229000573512 | 9 | 20222060645852 | 1 | REQ 2022-076253 | 1 |
| 20229000556582 | 8 | 20222060645632 | 1 | REQ 2022-076255 | 1 |
| 20229000545162 | 6 | 20222060645392 | 0 | REQ 2022-076256 | 1 |
| 20229000543262 | 6 | 20222060644922 | 1 | REQ 2022-076257 | 1 |
| 20229000532672 | 1 | 20222060642072 | 1 | REQ 2022-076258 | 1 |
| 20229000522602 | 3 | 20222060641182 | 1 | REQ 2022-076259 | 1 |
| 20222060673922 | 9 | 20222060640942 | 1 | REQ 2022-076260 | 1 |
| 20222060669572 | 2 | 20222060640662 | 5 | REQ 2022-076261 | 1 |
| 20222060667232 | 3 | 20222060637572 | 1 | REQ 2022-076262 | 1 |
| 20222060660632 | 2 | 20222060636082 | 1 | REQ 2022-076263 | 1 |
| 20222060656722 | 4 | 20222060635232 | 1 | REQ 2022-076264 | 1 |
| 20222060654162 | 3 | 20222060635102 | 1 | REQ 2022-076266 | 1 |
| 20222060651702 | 3 | 20222060635082 | 1 | REQ 2022-076268 | 1 |
| 20222060650492 | 5 | 20222060634862 | 2 | REQ 2022-076269 | 1 |
| 20222060627812 | 3 | 20222060634722 | 1 | REQ 2022-076270 | 1 |
| 20222060617582 | 3 | 20222060634612 | 2 | REQ 2022-076271 | 1 |
| 20222060609942 | 1 | 20222060632272 | 1 | REQ 2022-076272 | 1 |
| 20222060607332 | 3 | 20222060632142 | 1 | REQ 2022-076273 | 1 |
| 20222060602492 | 4 | 20222060632132 | 1 | REQ 2022-076274 | 1 |
| 20222060586072 | 5 | 20222060631952 | 1 | REQ 2022-076275 | 1 |
| 20222060581342 | 3 | 20222060629952 | 0 | REQ 2022-076276 | 1 |

25.930 ESCRITO 63,2%

| IDENTIFICADOR | DIAS | IDENTIFICADOR | DIAS | IDENTIFICADOR | DIAS |
|----------------|------|----------------|------|-----------------|------|
| 20222060567292 | 2 | 20222060629432 | 0 | REQ 2022-076277 | 1 |
| 20222060561102 | 6 | 20222060629032 | 6 | REQ 2022-076278 | 1 |
| 20222060560432 | 5 | 20222060629002 | 0 | REQ 2022-076279 | 1 |
| 20222060552352 | 5 | 20222060627742 | 1 | REQ 2022-076280 | 1 |
| 20222060549972 | 4 | 20222060627652 | 1 | REQ 2022-076281 | 1 |
| 20222060540982 | 7 | 20222060627582 | 1 | REQ 2022-076282 | 1 |
| 20222060532352 | 2 | 20222060626012 | 1 | REQ 2022-076283 | 1 |
| 20222060528692 | 7 | 20222060625682 | 1 | REQ 2022-076284 | 1 |
| 20222060525862 | 3 | 20222060591492 | 13 | REQ 2022-076285 | 1 |
| 20222060517792 | 5 | 20222060590792 | 11 | REQ 2022-076286 | 1 |
| 20222060515912 | 17 | 20222060557242 | 17 | REQ 2022-076287 | 1 |
| 20222060533952 | 3 | 20222060554802 | 18 | REQ 2022-076288 | 1 |
| 20222060524422 | 7 | 20222060514402 | 10 | REQ 2022-076289 | 1 |
| 20222060571692 | 5 | 20229000591522 | 6 | REQ 2022-076290 | 1 |
| 20222060665152 | 1 | 20229000588022 | 4 | REQ 2022-076291 | 1 |
| 20222060665142 | 1 | 20229000565332 | 25 | REQ 2022-076292 | 1 |
| 20222060664892 | 1 | 20229000539062 | 4 | REQ 2022-076293 | 1 |
| 20222060661212 | 1 | 20229000524752 | 12 | REQ 2022-076294 | 1 |
| 20222060655252 | 1 | 20222060624142 | 6 | REQ 2022-076296 | 1 |
| 20222060653822 | 2 | 20222060609702 | 4 | REQ 2022-076297 | 1 |
| 20222060653532 | 1 | 20222060609112 | 29 | REQ 2022-076298 | 1 |
| 20222060653522 | 1 | 20222060586572 | 9 | REQ 2022-076299 | 1 |
| 20222060652052 | 2 | 20222060569152 | 23 | REQ 2022-076300 | 1 |
| 20222060651402 | 0 | 20222060559912 | 4 | REQ 2022-076301 | 1 |
| 20222060650042 | 1 | 20222060558792 | 6 | REQ 2022-076302 | 1 |
| 20222060646382 | 1 | 20222060552272 | 5 | REQ 2022-076303 | 1 |
| 20222060646312 | 1 | 20222060545832 | 5 | REQ 2022-076304 | 1 |
| 20222060646282 | 0 | 20222060543872 | 1 | REQ 2022-076305 | 1 |
| 20222060642282 | 2 | 20222060535582 | 27 | REQ 2022-076309 | 1 |
| 20222060641752 | 1 | 20222060534362 | 10 | REQ 2022-076311 | 1 |
| 20222060640002 | 1 | 20222060528572 | 28 | REQ 2022-076312 | 1 |
| 20222060639642 | 1 | 20222060525142 | 23 | REQ 2022-076313 | 1 |
| 20222060636702 | 0 | 20222060524712 | 29 | REQ 2022-076314 | 1 |
| 20222060634892 | 1 | 20222060522432 | 7 | REQ 2022-076315 | 1 |
| 20222060633832 | 0 | 20222060648282 | 1 | INC 2022-076317 | 1 |
| 20222060633632 | 1 | 20222060649872 | 6 | REQ 2022-076316 | 1 |
| 20222060633332 | 1 | 20222060622022 | 12 | REQ 2022-076318 | 1 |
| 20222060632022 | 0 | 20222060609862 | 9 | REQ 2022-076319 | 1 |
| 20222060632012 | 0 | 20222060529162 | 6 | REQ 2022-076324 | 1 |
| 20222060631702 | 0 | 20222060514732 | 11 | REQ 2022-076326 | 1 |
| 20222060631612 | 0 | 20229000667872 | 2 | REQ 2022-076328 | 1 |
| 20222060631032 | 1 | 20229000662952 | 2 | REQ 2022-076329 | 1 |
| 20222060630552 | 1 | 20229000660762 | 2 | REQ 2022-076330 | 1 |
| 20222060630392 | 0 | 20229000658662 | 3 | REQ 2022-076331 | 1 |
| 20222060630122 | 1 | 20229000638702 | 5 | REQ 2022-076332 | 1 |
| 20222060629562 | 1 | 20229000624902 | 11 | REQ 2022-076333 | 1 |

25.930 ESCRITO 63,2%

| IDENTIFICADOR | DIAS | IDENTIFICADOR | DIAS | IDENTIFICADOR | DIAS |
|----------------|------|----------------|------|-----------------|------|
| 20222060629522 | 0 | 20229000618682 | 4 | REQ 2022-076336 | 1 |
| 20222060627472 | 2 | 20229000613462 | 6 | REQ 2022-076337 | 1 |
| 20222060627282 | 0 | 20229000606342 | 8 | REQ 2022-076338 | 1 |
| 20222060625772 | 0 | 20222060672162 | 4 | REQ 2022-076339 | 1 |
| 20222060625132 | 1 | 20222060668432 | 2 | REQ 2022-076340 | 1 |
| 20222060624622 | 1 | 20222060661002 | 2 | REQ 2022-076341 | 1 |
| 20222060624372 | 1 | 20222060660112 | 2 | REQ 2022-076343 | 1 |
| 20222060622062 | 1 | 20222060650222 | 1 | REQ 2022-076344 | 1 |
| 20222060619242 | 4 | 20222060647882 | 2 | REQ 2022-076345 | 1 |
| 20222060619142 | 0 | 20222060643192 | 8 | REQ 2022-076346 | 1 |
| 20222060617472 | 1 | 20222060639262 | 5 | REQ 2022-076347 | 1 |
| 20222060616982 | 2 | 20222060627492 | 4 | REQ 2022-076348 | 1 |
| 20222060616692 | 2 | 20222060596942 | 11 | REQ 2022-076349 | 1 |
| 20222060615002 | 0 | 20222060575962 | 4 | REQ 2022-076350 | 1 |
| 20222060614922 | 0 | 20222060567082 | 3 | REQ 2022-076351 | 1 |
| 20222060614372 | 1 | 20222060557602 | 6 | REQ 2022-076352 | 1 |
| 20222060613432 | 1 | 20222060546502 | 1 | REQ 2022-076353 | 1 |
| 20222060611892 | 1 | 20222060522822 | 8 | REQ 2022-076354 | 1 |
| 20222060611052 | 1 | 20229000672852 | 8 | REQ 2022-076355 | 1 |
| 20222060610812 | 1 | 20229000661202 | 7 | REQ 2022-076356 | 1 |
| 20222060610442 | 1 | 20229000660822 | 16 | REQ 2022-076358 | 1 |
| 20222060608682 | 0 | 20229000658842 | 5 | REQ 2022-076359 | 1 |
| 20222060608462 | 1 | 20229000651172 | 5 | REQ 2022-076360 | 1 |
| 20222060606732 | 1 | 20229000651012 | 6 | REQ 2022-076361 | 1 |
| 20222060601912 | 1 | 20229000628462 | 9 | REQ 2022-076362 | 1 |
| 20222060601642 | 1 | 20229000625612 | 9 | REQ 2022-076363 | 1 |
| 20222060598872 | 0 | 20229000623392 | 19 | REQ 2022-076364 | 1 |
| 20222060598032 | 0 | 20229000621612 | 9 | REQ 2022-076365 | 1 |
| 20222060596672 | 1 | 20229000619692 | 7 | REQ 2022-076367 | 1 |
| 20222060596352 | 0 | 20229000617142 | 6 | REQ 2022-076369 | 1 |
| 20222060595732 | 2 | 20229000611252 | 7 | REQ 2022-076370 | 1 |
| 20222060593232 | 2 | 20229000596162 | 4 | REQ 2022-076371 | 1 |
| 20222060592722 | 2 | 20229000582572 | 5 | REQ 2022-076372 | 1 |
| 20222060592422 | 3 | 20229000578522 | 4 | REQ 2022-076373 | 1 |
| 20222060589012 | 0 | 20229000578462 | 7 | REQ 2022-076374 | 1 |
| 20222060587332 | 2 | 20229000565102 | 23 | REQ 2022-076375 | 1 |
| 20222060585292 | 1 | 20229000561722 | 8 | REQ 2022-076376 | 1 |
| 20222060584652 | 1 | 20229000553302 | 5 | REQ 2022-076377 | 1 |
| 20222060581272 | 2 | 20229000551032 | 4 | REQ 2022-076379 | 1 |
| 20222060580692 | 0 | 20229000547682 | 4 | REQ 2022-076380 | 1 |
| 20222060578792 | 1 | 20229000541972 | 3 | REQ 2022-076381 | 1 |
| 20222060576922 | 1 | 20229000541792 | 5 | REQ 2022-076382 | 1 |
| 20222060576832 | 0 | 20229000536672 | 5 | REQ 2022-076383 | 1 |
| 20222060576772 | 1 | 20229000522062 | 6 | REQ 2022-076384 | 1 |
| 20222060575232 | 1 | 20222060666672 | 1 | REQ 2022-076385 | 1 |
| 20222060573352 | 1 | 20222060658982 | 2 | REQ 2022-076386 | 1 |

25.930 ESCRITO 63,2%

| IDENTIFICADOR | DIAS | IDENTIFICADOR | DIAS | IDENTIFICADOR | DIAS |
|----------------|------|----------------|------|-----------------|------|
| 20222060572282 | 1 | 20222060644492 | 5 | REQ 2022-076387 | 1 |
| 20222060569942 | 2 | 20222060643372 | 22 | REQ 2022-076388 | 1 |
| 20222060565732 | 0 | 20222060640752 | 6 | REQ 2022-076389 | 1 |
| 20222060564762 | 2 | 20222060634112 | 13 | REQ 2022-076391 | 1 |
| 20222060564062 | 1 | 20222060629152 | 19 | REQ 2022-076392 | 1 |
| 20222060562092 | 2 | 20222060606412 | 11 | REQ 2022-076393 | 1 |
| 20222060558492 | 1 | 20222060606292 | 8 | REQ 2022-076394 | 1 |
| 20222060558252 | 1 | 20222060603782 | 6 | REQ 2022-076395 | 1 |
| 20222060556882 | 1 | 20222060599252 | 5 | REQ 2022-076396 | 1 |
| 20222060549182 | 1 | 20222060592002 | 6 | REQ 2022-076397 | 1 |
| 20222060547372 | 1 | 20222060571112 | 4 | REQ 2022-076398 | 1 |
| 20222060545732 | 1 | 20222060559522 | 3 | REQ 2022-076399 | 1 |
| 20222060545702 | 1 | 20222060555612 | 8 | REQ 2022-076401 | 1 |
| 20222060545322 | 1 | 20222060534962 | 5 | REQ 2022-076403 | 1 |
| 20222060545222 | 1 | 20222060534012 | 13 | REQ 2022-076404 | 1 |
| 20222060543832 | 1 | 20222060527002 | 4 | REQ 2022-076405 | 1 |
| 20222060543642 | 0 | 20222060525002 | 1 | REQ 2022-076406 | 1 |
| 20222060537722 | 1 | 20222060516842 | 4 | REQ 2022-076407 | 1 |
| 20222060534052 | 0 | 20229000653092 | 2 | REQ 2022-076408 | 1 |
| 20222060533432 | 1 | 20229000648872 | 3 | REQ 2022-076409 | 1 |
| 20222060532592 | 1 | 20229000642472 | 3 | REQ 2022-076410 | 1 |
| 20222060532312 | 1 | 20229000639492 | 8 | REQ 2022-076411 | 1 |
| 20222060530772 | 1 | 20229000616902 | 1 | REQ 2022-076412 | 1 |
| 20222060530512 | 1 | 20229000614682 | 1 | REQ 2022-076413 | 1 |
| 20222060530002 | 2 | 20229000611222 | 1 | REQ 2022-076414 | 1 |
| 20222060528472 | 1 | 20229000607442 | 1 | REQ 2022-076415 | 1 |
| 20222060527062 | 1 | 20229000605482 | 0 | REQ 2022-076416 | 1 |
| 20222060526062 | 1 | 20229000604012 | 3 | INC 2022-076420 | 1 |
| 20222060524032 | 1 | 20229000596862 | 5 | REQ 2022-076418 | 1 |
| 20222060521202 | 1 | 20229000588042 | 2 | REQ 2022-076419 | 1 |
| 20222060519992 | 0 | 20229000585102 | 2 | REQ 2022-076421 | 1 |
| 20222060517142 | 0 | 20229000581852 | 3 | REQ 2022-076422 | 1 |
| 20222060517062 | 1 | 20229000581492 | 3 | REQ 2022-076423 | 1 |
| 20222060515402 | 1 | 20229000578622 | 4 | REQ 2022-076424 | 1 |
| 20222060513302 | 2 | 20229000570302 | 2 | REQ 2022-076425 | 1 |
| 20222060658062 | 9 | 20229000559862 | 2 | REQ 2022-076426 | 1 |
| 20222060634632 | 5 | 20229000559732 | 2 | REQ 2022-076427 | 1 |
| 20222060588192 | 2 | 20229000557192 | 6 | REQ 2022-076428 | 1 |
| 20229000588112 | 12 | 20229000532502 | 9 | REQ 2022-076429 | 1 |
| 20222060669672 | 8 | 20222060658542 | 1 | INC 2022-076430 | 1 |
| 20222060630402 | 2 | 20222060658522 | 1 | REQ 2022-076435 | 1 |
| 20222060608652 | 6 | 20222060657332 | 1 | REQ 2022-076431 | 1 |
| 20222060606752 | 7 | 20222060656822 | 0 | REQ 2022-076432 | 1 |
| 20222060597772 | 10 | 20222060655052 | 3 | REQ 2022-076433 | 1 |
| 20222060594572 | 2 | 20222060653672 | 3 | REQ 2022-076434 | 1 |
| 20222060587202 | 14 | 20222060650172 | 0 | REQ 2022-076436 | 1 |

25.930 ESCRITO 63,2%

| IDENTIFICADOR | DIAS | IDENTIFICADOR | DIAS | IDENTIFICADOR | DIAS |
|----------------|------|----------------|------|-----------------|------|
| 20222060584212 | 4 | 20222060648462 | 5 | REQ 2022-076437 | 1 |
| 20222060578202 | 1 | 20222060648332 | 1 | REQ 2022-076438 | 1 |
| 20222060572502 | 8 | 20222060647562 | 1 | REQ 2022-076439 | 1 |
| 20222060567192 | 11 | 20222060642202 | 3 | REQ 2022-076440 | 1 |
| 20222060526422 | 13 | 20222060635862 | 1 | REQ 2022-076441 | 1 |
| 20222060520462 | 3 | 20222060634052 | 1 | REQ 2022-076442 | 1 |
| 20229000608702 | 13 | 20222060627292 | 2 | REQ 2022-076443 | 1 |
| 20222060578052 | 7 | 20222060623222 | 3 | REQ 2022-076444 | 1 |
| 20222060545172 | 2 | 20222060621462 | 6 | REQ 2022-076445 | 1 |
| 20229000664752 | 14 | 20222060620392 | 0 | REQ 2022-076446 | 1 |
| 20222060670932 | 2 | 20222060617922 | 1 | REQ 2022-076447 | 1 |
| 20222060664592 | 6 | 20222060617372 | 1 | REQ 2022-076448 | 1 |
| 20222060664442 | 6 | 20222060615092 | 0 | REQ 2022-076449 | 1 |
| 20222060664422 | 6 | 20222060614362 | 2 | REQ 2022-076450 | 1 |
| 20222060662372 | 7 | 20222060612372 | 0 | REQ 2022-076451 | 1 |
| 20222060660622 | 8 | 20222060611962 | 0 | REQ 2022-076452 | 1 |
| 20222060659282 | 5 | 20222060610282 | 1 | REQ 2022-076453 | 1 |
| 20222060652812 | 3 | 20222060609432 | 1 | REQ 2022-076454 | 1 |
| 20222060646632 | 11 | 20222060608962 | 1 | REQ 2022-076455 | 1 |
| 20222060641142 | 6 | 20222060606442 | 1 | REQ 2022-076456 | 1 |
| 20222060637492 | 5 | 20222060606392 | 1 | REQ 2022-076457 | 1 |
| 20222060636042 | 5 | 20222060604142 | 2 | REQ 2022-076458 | 1 |
| 20222060635912 | 12 | 20222060603862 | 1 | REQ 2022-076459 | 1 |
| 20222060635852 | 5 | 20222060596252 | 1 | REQ 2022-076460 | 1 |
| 20222060635462 | 5 | 20222060595232 | 2 | REQ 2022-076461 | 1 |
| 20222060635392 | 3 | 20222060595122 | 2 | REQ 2022-076462 | 1 |
| 20222060635332 | 3 | 20222060592652 | 3 | REQ 2022-076463 | 1 |
| 20222060623462 | 9 | 20222060587372 | 7 | REQ 2022-076464 | 1 |
| 20222060614912 | 32 | 20222060572712 | 6 | REQ 2022-076465 | 1 |
| 20222060596632 | 13 | 20222060569132 | 0 | REQ 2022-076466 | 1 |
| 20222060584072 | 5 | 20222060563882 | 1 | REQ 2022-076467 | 1 |
| 20222060576722 | 7 | 20222060563242 | 1 | REQ 2022-076469 | 1 |
| 20222060574782 | 3 | 20222060562312 | 2 | REQ 2022-076472 | 1 |
| 20222060573222 | 5 | 20222060561262 | 2 | REQ 2022-076473 | 1 |
| 20222060571712 | 6 | 20222060560162 | 2 | REQ 2022-076476 | 1 |
| 20222060568822 | 6 | 20222060553492 | 2 | REQ 2022-076477 | 1 |
| 20222060568042 | 6 | 20222060550862 | 3 | REQ 2022-076478 | 1 |
| 20222060563812 | 5 | 20222060547842 | 4 | REQ 2022-076479 | 1 |
| 20222060562822 | 3 | 20222060546172 | 4 | REQ 2022-076480 | 1 |
| 20222060560942 | 5 | 20222060543232 | 5 | REQ 2022-076481 | 1 |
| 20222060538012 | 3 | 20222060531752 | 2 | REQ 2022-076483 | 1 |
| 20222060537092 | 3 | 20222060527912 | 3 | REQ 2022-076484 | 1 |
| 20222060536602 | 7 | 20222060525042 | 1 | REQ 2022-076485 | 1 |
| 20222060519422 | 5 | 20222060522912 | 5 | REQ 2022-076486 | 1 |
| 20229000642052 | 4 | 20222060520082 | 2 | REQ 2022-076487 | 1 |
| 20229000622912 | 5 | 20222060515412 | 5 | REQ 2022-076488 | 1 |

25.930 ESCRITO 63,2%

| IDENTIFICADOR | DIAS | IDENTIFICADOR | DIAS | IDENTIFICADOR | DIAS |
|----------------|------|----------------|------|-----------------|------|
| 20229000615852 | 14 | 20222060514212 | 5 | REQ 2022-076489 | 1 |
| 20229000560762 | 4 | 20222060514072 | 5 | REQ 2022-076490 | 1 |
| 20222060644652 | 4 | 20229000566492 | 23 | REQ 2022-076491 | 1 |
| 20222060630872 | 9 | 20229000566232 | 23 | REQ 2022-076492 | 1 |
| 20222060607122 | 6 | 20229000562922 | 24 | REQ 2022-076494 | 1 |
| 20222060587822 | 6 | 20229000560742 | 24 | REQ 2022-076495 | 1 |
| 20222060587072 | 6 | 20229000550622 | 26 | REQ 2022-076496 | 1 |
| 20222060585682 | 6 | 20229000546572 | 26 | REQ 2022-076497 | 1 |
| 20222060584552 | 7 | 20229000546092 | 26 | REQ 2022-076498 | 1 |
| 20222060584262 | 3 | 20229000543012 | 27 | REQ 2022-076499 | 1 |
| 20222060578992 | 8 | 20229000541922 | 27 | REQ 2022-076501 | 1 |
| 20222060574402 | 9 | 20229000541062 | 24 | REQ 2022-076502 | 1 |
| 20222060572382 | 5 | 20229000536042 | 25 | REQ 2022-076503 | 1 |
| 20222060560272 | 4 | 20229000533442 | 26 | REQ 2022-076504 | 1 |
| 20222060558082 | 2 | 20229000529722 | 25 | REQ 2022-076505 | 1 |
| 20222060547202 | 4 | 20222060577132 | 21 | REQ 2022-076507 | 1 |
| 20222060546392 | 6 | 20222060575642 | 20 | REQ 2022-076508 | 1 |
| 20222060535602 | 8 | 20222060571062 | 21 | REQ 2022-076509 | 1 |
| 20222060534942 | 8 | 20222060561372 | 25 | REQ 2022-076511 | 1 |
| 20222060517172 | 1 | 20222060559352 | 24 | REQ 2022-076512 | 1 |
| 20229000645972 | 7 | 20222060556402 | 25 | REQ 2022-076513 | 1 |
| 20229000558402 | 6 | 20222060554902 | 25 | REQ 2022-076514 | 1 |
| 20229000542102 | 29 | 20222060539792 | 24 | REQ 2022-076515 | 1 |
| 20222060582242 | 8 | 20222060535512 | 25 | REQ 2022-076518 | 1 |
| 20222060574312 | 25 | 20222060531542 | 25 | REQ 2022-076519 | 1 |
| 20222060572572 | 1 | 20222060530422 | 25 | REQ 2022-076520 | 1 |
| 20222060553472 | 29 | 20222060526592 | 26 | REQ 2022-076521 | 1 |
| 20222060547112 | 11 | 20222060523412 | 27 | REQ 2022-076522 | 1 |
| 20222060542692 | 1 | 20222060520262 | 27 | REQ 2022-076523 | 1 |
| 20222060542522 | 1 | 20222060517842 | 27 | REQ 2022-076524 | 1 |
| 20229000649342 | 12 | 20222060514882 | 27 | REQ 2022-076525 | 1 |
| 20229000646252 | 1 | 20222060653752 | 6 | REQ 2022-076526 | 1 |
| 20229000642582 | 16 | 20222060559492 | 11 | REQ 2022-076527 | 1 |
| 20229000604312 | 7 | 20222060555392 | 7 | REQ 2022-076530 | 1 |
| 20229000600672 | 12 | 20229000651502 | 7 | REQ 2022-076528 | 1 |
| 20229000577972 | 4 | 20229000650592 | 8 | REQ 2022-076529 | 1 |
| 20222060672772 | 2 | 20229000650112 | 8 | REQ 2022-076531 | 1 |
| 20222060672582 | 2 | 20229000643822 | 11 | REQ 2022-076532 | 1 |
| 20222060672552 | 2 | 20229000640132 | 11 | REQ 2022-076533 | 1 |
| 20222060672482 | 2 | 20229000621402 | 11 | REQ 2022-076534 | 1 |
| 20222060671612 | 2 | 20229000616752 | 23 | REQ 2022-076535 | 1 |
| 20222060662102 | 7 | 20229000610172 | 23 | REQ 2022-076537 | 1 |
| 20222060661892 | 1 | 20229000603852 | 26 | REQ 2022-076538 | 1 |
| 20222060660552 | 3 | 20229000603022 | 26 | REQ 2022-076539 | 1 |
| 20222060655032 | 2 | 20229000598812 | 25 | REQ 2022-076540 | 1 |
| 20222060650002 | 1 | 20229000592932 | 26 | REQ 2022-076541 | 1 |

25.930 ESCRITO 63,2%

| IDENTIFICADOR | DIAS | IDENTIFICADOR | DIAS | IDENTIFICADOR | DIAS |
|----------------|------|----------------|------|-----------------|------|
| 20222060641622 | 3 | 20229000581732 | 7 | REQ 2022-076542 | 1 |
| 20222060630362 | 1 | 20229000581632 | 22 | REQ 2022-076543 | 1 |
| 20222060627402 | 3 | 20229000581472 | 15 | REQ 2022-076544 | 1 |
| 20222060627052 | 2 | 20229000577482 | 14 | REQ 2022-076545 | 1 |
| 20222060627042 | 2 | 20229000575732 | 17 | REQ 2022-076546 | 1 |
| 20222060626942 | 2 | 20229000574362 | 12 | REQ 2022-076547 | 1 |
| 20222060624932 | 9 | 20229000574132 | 12 | REQ 2022-076548 | 1 |
| 20222060623472 | 1 | 20229000573252 | 17 | REQ 2022-076549 | 1 |
| 20222060619552 | 2 | 20229000563762 | 16 | REQ 2022-076550 | 1 |
| 20222060619522 | 2 | 20229000562202 | 15 | REQ 2022-076551 | 1 |
| 20222060619402 | 2 | 20229000561622 | 15 | REQ 2022-076552 | 1 |
| 20222060618592 | 3 | 20229000558472 | 18 | REQ 2022-076553 | 1 |
| 20222060618102 | 3 | 20229000549642 | 18 | REQ 2022-076554 | 1 |
| 20222060617952 | 3 | 20229000545392 | 20 | REQ 2022-076555 | 1 |
| 20222060616662 | 4 | 20229000541562 | 24 | REQ 2022-076556 | 1 |
| 20222060613512 | 5 | 20229000533322 | 23 | REQ 2022-076557 | 1 |
| 20222060610902 | 27 | 20229000532772 | 24 | REQ 2022-076558 | 1 |
| 20222060606272 | 1 | 20229000532612 | 24 | REQ 2022-076559 | 1 |
| 20222060603112 | 3 | 20229000526182 | 26 | REQ 2022-076560 | 1 |
| 20222060601782 | 3 | 20229000525892 | 26 | REQ 2022-076563 | 1 |
| 20222060597422 | 3 | 20229000525802 | 26 | REQ 2022-076561 | 1 |
| 20222060597092 | 4 | 20229000522792 | 26 | REQ 2022-076562 | 1 |
| 20222060590152 | 6 | 20229000521812 | 7 | REQ 2022-076564 | 1 |
| 20222060586762 | 4 | 20229000518612 | 18 | REQ 2022-076565 | 1 |
| 20222060585792 | 4 | 20229000518442 | 24 | REQ 2022-076566 | 1 |
| 20222060584582 | 6 | 20229000518122 | 25 | REQ 2022-076567 | 1 |
| 20222060580792 | 2 | 20229000515562 | 26 | REQ 2022-076569 | 1 |
| 20222060579812 | 9 | 20222060666572 | 3 | REQ 2022-076570 | 1 |
| 20222060514242 | 3 | 20222060664992 | 2 | REQ 2022-076571 | 1 |
| 20222060564742 | 15 | 20222060648142 | 9 | REQ 2022-076572 | 1 |
| 20229000676692 | 15 | 20222060639542 | 2 | REQ 2022-076573 | 1 |
| 20229000675642 | 14 | 20222060636242 | 15 | REQ 2022-076574 | 1 |
| 20229000672002 | 16 | 20222060635372 | 17 | REQ 2022-076575 | 1 |
| 20229000658862 | 20 | 20222060623452 | 11 | REQ 2022-076576 | 1 |
| 20229000657682 | 6 | 20222060604072 | 24 | REQ 2022-076577 | 1 |
| 20229000653682 | 20 | 20222060596542 | 25 | REQ 2022-076578 | 1 |
| 20229000642572 | 23 | 20222060591562 | 6 | REQ 2022-076579 | 1 |
| 20229000632342 | 19 | 20222060588602 | 7 | REQ 2022-076580 | 1 |
| 20229000628992 | 17 | 20222060587912 | 12 | REQ 2022-076581 | 1 |
| 20229000628552 | 17 | 20222060583742 | 14 | REQ 2022-076582 | 1 |
| 20229000624512 | 19 | 20222060577172 | 15 | REQ 2022-076583 | 1 |
| 20229000619042 | 16 | 20222060571252 | 21 | REQ 2022-076584 | 1 |
| 20229000616772 | 17 | 20222060568382 | 19 | REQ 2022-076585 | 1 |
| 20229000614072 | 18 | 20222060560962 | 22 | REQ 2022-076586 | 1 |
| 20229000595862 | 20 | 20222060559562 | 8 | REQ 2022-076587 | 1 |
| 20229000576052 | 16 | 20222060553452 | 17 | REQ 2022-076588 | 1 |

25.930 ESCRITO 63,2%

| IDENTIFICADOR | DIAS | IDENTIFICADOR | DIAS | IDENTIFICADOR | DIAS |
|----------------|------|----------------|------|-----------------|------|
| 20229000573812 | 16 | 20222060549442 | 25 | REQ 2022-076589 | 1 |
| 20229000564262 | 17 | 20222060546432 | 26 | REQ 2022-076590 | 1 |
| 20229000560072 | 18 | 20222060540242 | 19 | REQ 2022-076592 | 1 |
| 20229000559852 | 16 | 20222060540072 | 16 | REQ 2022-076594 | 1 |
| 20229000558312 | 17 | 20222060535542 | 23 | REQ 2022-076595 | 1 |
| 20229000547612 | 16 | 20222060524802 | 26 | REQ 2022-076596 | 1 |
| 20229000541942 | 16 | 20222060517502 | 19 | REQ 2022-076600 | 1 |
| 20229000538292 | 18 | 20222060515372 | 26 | REQ 2022-076597 | 1 |
| 20229000531392 | 18 | 20222060670232 | 4 | REQ 2022-076598 | 1 |
| 20229000529692 | 19 | 20222060670152 | 4 | REQ 2022-076599 | 1 |
| 20229000527292 | 20 | 20222060669852 | 4 | INC 2022-076601 | 1 |
| 20229000516022 | 20 | 20222060669802 | 4 | REQ 2022-076602 | 1 |
| 20222060672332 | 16 | 20222060669772 | 4 | REQ 2022-076604 | 1 |
| 20222060670792 | 2 | 20222060669762 | 4 | REQ 2022-076603 | 1 |
| 20222060669592 | 20 | 20222060669752 | 4 | REQ 2022-076605 | 1 |
| 20222060667012 | 18 | 20222060669502 | 4 | REQ 2022-076606 | 1 |
| 20222060666932 | 19 | 20222060669462 | 4 | REQ 2022-076607 | 1 |
| 20222060664382 | 20 | 20222060669232 | 4 | REQ 2022-076608 | 1 |
| 20222060663392 | 3 | 20222060669222 | 4 | REQ 2022-076609 | 1 |
| 20222060661782 | 19 | 20222060669062 | 4 | REQ 2022-076610 | 1 |
| 20222060660522 | 20 | 20222060669032 | 4 | REQ 2022-076611 | 1 |
| 20222060655112 | 19 | 20222060669022 | 4 | REQ 2022-076612 | 1 |
| 20222060654722 | 19 | 20222060669002 | 4 | REQ 2022-076613 | 1 |
| 20222060648322 | 10 | 20222060668942 | 4 | REQ 2022-076614 | 1 |
| 20222060644702 | 23 | 20222060668922 | 9 | REQ 2022-076615 | 1 |
| 20222060641922 | 27 | 20222060668872 | 4 | REQ 2022-076616 | 1 |
| 20222060639532 | 15 | 20222060668862 | 4 | REQ 2022-076617 | 1 |
| 20222060637992 | 16 | 20222060668832 | 4 | REQ 2022-076618 | 1 |
| 20222060625752 | 2 | 20222060668792 | 22 | REQ 2022-076619 | 1 |
| 20222060623782 | 18 | 20222060668762 | 4 | REQ 2022-076620 | 1 |
| 20222060605922 | 19 | 20222060668542 | 4 | REQ 2022-076621 | 1 |
| 20222060598942 | 18 | 20222060668532 | 4 | REQ 2022-076622 | 1 |
| 20222060597102 | 19 | 20222060668462 | 4 | REQ 2022-076623 | 1 |
| 20222060592332 | 19 | 20222060668302 | 4 | REQ 2022-076624 | 1 |
| 20222060584502 | 4 | 20222060668292 | 4 | REQ 2022-076625 | 1 |
| 20222060578692 | 17 | 20222060668242 | 4 | REQ 2022-076626 | 1 |
| 20222060578042 | 15 | 20222060668212 | 4 | REQ 2022-076627 | 1 |
| 20222060572702 | 16 | 20222060668192 | 4 | REQ 2022-076628 | 1 |
| 20222060554372 | 13 | 20222060667902 | 4 | REQ 2022-076629 | 1 |
| 20222060546972 | 16 | 20222060667742 | 5 | REQ 2022-076630 | 1 |
| 20222060536572 | 17 | 20222060667662 | 5 | REQ 2022-076631 | 1 |
| 20222060526562 | 18 | 20222060667562 | 5 | REQ 2022-076632 | 1 |
| 20222060525622 | 18 | 20222060666962 | 25 | REQ 2022-076633 | 1 |
| 20222060523612 | 18 | 20222060664412 | 7 | REQ 2022-076634 | 1 |
| 20222060519002 | 19 | 20222060660672 | 5 | REQ 2022-076635 | 1 |
| 20229000672952 | 10 | 20222060657922 | 4 | REQ 2022-076636 | 1 |

25.930 ESCRITO 63,2%

| IDENTIFICADOR | DIAS | IDENTIFICADOR | DIAS | IDENTIFICADOR | DIAS |
|----------------|------|----------------|------|-----------------|------|
| 20229000670162 | 9 | 20222060653112 | 7 | REQ 2022-076637 | 1 |
| 20229000665272 | 24 | 20222060650762 | 10 | REQ 2022-076639 | 1 |
| 20229000665252 | 17 | 20222060627802 | 6 | REQ 2022-076640 | 1 |
| 20229000665012 | 12 | 20222060566372 | 4 | REQ 2022-076641 | 1 |
| 20229000663092 | 13 | 20222060542362 | 11 | REQ 2022-076643 | 1 |
| 20229000658452 | 23 | 20222060518482 | 0 | REQ 2022-076644 | 1 |
| 20229000645512 | 13 | 20229000598522 | 21 | REQ 2022-076645 | 1 |
| 20229000644602 | 13 | 20229000598232 | 1 | REQ 2022-076646 | 1 |
| 20229000642272 | 14 | 20229000580872 | 9 | REQ 2022-076647 | 1 |
| 20229000628732 | 10 | 20229000569052 | 3 | REQ 2022-076648 | 1 |
| 20229000627432 | 18 | 20229000533522 | 0 | REQ 2022-076649 | 1 |
| 20229000625502 | 22 | 20229000520442 | 26 | REQ 2022-076650 | 1 |
| 20229000611522 | 24 | 20222060663212 | 5 | REQ 2022-076651 | 1 |
| 20229000604972 | 7 | 20222060644762 | 4 | REQ 2022-076652 | 1 |
| 20229000604962 | 7 | 20222060640872 | 3 | REQ 2022-076653 | 1 |
| 20229000599372 | 9 | 20222060625862 | 11 | REQ 2022-076654 | 1 |
| 20229000597122 | 6 | 20222060612562 | 17 | REQ 2022-076655 | 1 |
| 20229000581602 | 15 | 20222060604562 | 9 | REQ 2022-076656 | 1 |
| 20229000566842 | 10 | 20222060597692 | 22 | REQ 2022-076657 | 1 |
| 20229000565172 | 13 | 20222060585882 | 4 | REQ 2022-076658 | 1 |
| 20229000562012 | 12 | 20222060575482 | 3 | REQ 2022-076659 | 1 |
| 20229000556352 | 14 | 20222060571152 | 3 | REQ 2022-076660 | 1 |
| 20229000552302 | 9 | 20222060564662 | 11 | REQ 2022-076661 | 1 |
| 20229000551022 | 13 | 20222060544202 | 3 | REQ 2022-076662 | 1 |
| 20229000545252 | 11 | 20222060539482 | 26 | REQ 2022-076663 | 1 |
| 20229000538792 | 8 | 20222060529042 | 27 | REQ 2022-076664 | 1 |
| 20229000537662 | 17 | 20229000639822 | 19 | REQ 2022-076665 | 1 |
| 20229000518982 | 10 | 20229000638022 | 20 | REQ 2022-076666 | 1 |
| 20229000517662 | 6 | 20229000633452 | 20 | REQ 2022-076667 | 1 |
| 20229000517492 | 10 | 20229000633012 | 21 | REQ 2022-076668 | 1 |
| 20229000515792 | 6 | 20229000629282 | 22 | REQ 2022-076669 | 1 |
| 20229000513242 | 9 | 20229000626222 | 22 | REQ 2022-076670 | 1 |
| 20222060675512 | 12 | 20229000626102 | 22 | REQ 2022-076672 | 1 |
| 20222060662192 | 16 | 20229000624182 | 23 | REQ 2022-076673 | 1 |
| 20222060658232 | 25 | 20229000620872 | 23 | REQ 2022-076674 | 1 |
| 20222060649602 | 12 | 20229000619122 | 23 | REQ 2022-076675 | 1 |
| 20222060647442 | 13 | 20229000617132 | 23 | REQ 2022-076676 | 1 |
| 20222060640842 | 12 | 20229000617122 | 23 | REQ 2022-076677 | 1 |
| 20222060637822 | 8 | 20229000612182 | 25 | REQ 2022-076678 | 1 |
| 20222060631912 | 16 | 20229000611142 | 25 | REQ 2022-076681 | 1 |
| 20222060623912 | 10 | 20229000608792 | 25 | REQ 2022-076682 | 1 |
| 20222060619882 | 6 | 20229000605502 | 25 | REQ 2022-076683 | 1 |
| 20222060598402 | 6 | 20229000604912 | 26 | REQ 2022-076684 | 1 |
| 20222060594442 | 8 | 20229000586812 | 25 | REQ 2022-076686 | 1 |
| 20222060590132 | 9 | 20229000585092 | 27 | REQ 2022-076687 | 1 |
| 20222060579002 | 7 | 20229000582152 | 26 | REQ 2022-076688 | 1 |

25.930 ESCRITO 63,2%

| IDENTIFICADOR | DIAS | IDENTIFICADOR | DIAS | IDENTIFICADOR | DIAS |
|----------------|------|----------------|------|-----------------|------|
| 20222060576682 | 7 | 20229000581482 | 26 | REQ 2022-076689 | 1 |
| 20222060564872 | 9 | 20229000579482 | 26 | REQ 2022-076690 | 1 |
| 20222060552532 | 13 | 20229000577122 | 27 | REQ 2022-076691 | 1 |
| 20222060549002 | 10 | 20229000573002 | 26 | REQ 2022-076692 | 1 |
| 20222060542282 | 11 | 20229000570692 | 25 | REQ 2022-076693 | 1 |
| 20222060537572 | 10 | 20229000569482 | 26 | REQ 2022-076696 | 1 |
| 20222060533722 | 14 | 20229000564042 | 24 | REQ 2022-076697 | 1 |
| 20222060531432 | 9 | 20229000547132 | 26 | REQ 2022-076698 | 1 |
| 20222060527722 | 7 | 20229000545082 | 27 | REQ 2022-076700 | 1 |
| 20222060519662 | 10 | 20229000542412 | 27 | REQ 2022-076701 | 1 |
| 20222060676472 | 6 | 20229000540302 | 26 | REQ 2022-076702 | 1 |
| 20222060655462 | 8 | 20229000536682 | 25 | REQ 2022-076703 | 1 |
| 20222060556952 | 13 | 20229000533272 | 4 | REQ 2022-076704 | 1 |
| 20222060584432 | 4 | 20229000532932 | 25 | REQ 2022-076705 | 1 |
| 20222060577192 | 6 | 20229000528242 | 25 | REQ 2022-076706 | 1 |
| 20229000646512 | 9 | 20229000527312 | 25 | REQ 2022-076707 | 1 |
| 20229000594592 | 9 | 20229000521542 | 27 | REQ 2022-076708 | 1 |
| 20222060670142 | 8 | 20229000521182 | 27 | REQ 2022-076709 | 1 |
| 20222060645132 | 7 | 20222060637632 | 20 | REQ 2022-076710 | 1 |
| 20222060626482 | 7 | 20222060617682 | 24 | REQ 2022-076711 | 1 |
| 20229000603342 | 8 | 20222060612352 | 25 | REQ 2022-076712 | 1 |
| 20222060555302 | 6 | 20222060607022 | 25 | REQ 2022-076713 | 1 |
| 20222060545262 | 10 | 20222060600422 | 26 | REQ 2022-076714 | 1 |
| 20222060532362 | 12 | 20222060593952 | 26 | REQ 2022-076715 | 1 |
| 20222060528082 | 10 | 20222060592692 | 27 | REQ 2022-076716 | 1 |
| 20229000651162 | 2 | 20222060592482 | 27 | REQ 2022-076717 | 1 |
| 20229000628292 | 1 | 20222060588782 | 24 | REQ 2022-076718 | 1 |
| 20229000624912 | 1 | 20222060573952 | 26 | REQ 2022-076719 | 1 |
| 20229000620722 | 1 | 20222060569162 | 26 | REQ 2022-076720 | 1 |
| 20229000596872 | 1 | 20222060566102 | 27 | REQ 2022-076721 | 1 |
| 20229000579362 | 1 | 20222060563512 | 25 | REQ 2022-076722 | 1 |
| 20229000574432 | 2 | 20222060560502 | 3 | REQ 2022-076723 | 1 |
| 20229000560232 | 1 | 20222060558942 | 26 | REQ 2022-076724 | 1 |
| 20229000559782 | 0 | 20222060556462 | 26 | REQ 2022-076725 | 1 |
| 20229000557222 | 2 | 20222060554712 | 25 | REQ 2022-076726 | 1 |
| 20229000548172 | 3 | 20222060552102 | 26 | REQ 2022-076727 | 1 |
| 20229000539682 | 0 | 20222060551542 | 26 | REQ 2022-076728 | 1 |
| 20229000518512 | 2 | 20222060539592 | 25 | REQ 2022-076729 | 1 |
| 20229000516162 | 2 | 20222060534372 | 25 | REQ 2022-076730 | 1 |
| 20229000516082 | 2 | 20222060526112 | 26 | REQ 2022-076731 | 1 |
| 20229000514062 | 3 | 20222060520382 | 27 | REQ 2022-076732 | 1 |
| 20222060658282 | 1 | 20222060515922 | 26 | REQ 2022-076733 | 1 |
| 20222060657362 | 1 | 20222060514272 | 26 | REQ 2022-076734 | 1 |
| 20222060656562 | 0 | 20229000632922 | 22 | REQ 2022-076735 | 1 |
| 20222060653702 | 2 | 20229000625632 | 11 | REQ 2022-076736 | 1 |
| 20222060652852 | 1 | 20229000586042 | 8 | REQ 2022-076737 | 1 |

25.930 ESCRITO 63,2%

| IDENTIFICADOR | DIAS | IDENTIFICADOR | DIAS | IDENTIFICADOR | DIAS |
|----------------|------|----------------|------|-----------------|------|
| 20222060650032 | 0 | 20229000537632 | 12 | REQ 2022-076738 | 1 |
| 20222060641612 | 0 | 20222060673392 | 4 | REQ 2022-076739 | 1 |
| 20222060640302 | 0 | 20222060663612 | 7 | REQ 2022-076741 | 1 |
| 20222060638032 | 3 | 20222060599242 | 5 | REQ 2022-076742 | 1 |
| 20222060636002 | 1 | 20222060590742 | 8 | REQ 2022-076743 | 1 |
| 20222060633682 | 0 | 20222060590462 | 8 | REQ 2022-076744 | 1 |
| 20222060633032 | 1 | 20222060581012 | 27 | REQ 2022-076745 | 1 |
| 20222060623152 | 0 | 20222060578022 | 28 | REQ 2022-076746 | 1 |
| 20222060622452 | 0 | 20222060575402 | 25 | REQ 2022-076747 | 1 |
| 20222060619502 | 1 | 20222060561362 | 8 | REQ 2022-076748 | 1 |
| 20222060617402 | 1 | 20222060544562 | 7 | REQ 2022-076749 | 1 |
| 20222060615392 | 3 | 20222060518102 | 8 | REQ 2022-076750 | 1 |
| 20222060604252 | 2 | 20222060514472 | 25 | REQ 2022-076751 | 1 |
| 20222060602652 | 2 | 20229000631682 | 22 | REQ 2022-076752 | 1 |
| 20222060596302 | 0 | 20229000625152 | 22 | REQ 2022-076753 | 1 |
| 20222060595222 | 1 | 20229000622522 | 23 | REQ 2022-076755 | 1 |
| 20222060595162 | 0 | 20229000622032 | 24 | REQ 2022-076756 | 1 |
| 20222060593242 | 1 | 20229000618922 | 24 | REQ 2022-076757 | 1 |
| 20222060589252 | 1 | 20229000617162 | 23 | REQ 2022-076758 | 1 |
| 20222060587452 | 1 | 20229000616762 | 23 | REQ 2022-076759 | 1 |
| 20222060586592 | 1 | 20229000615692 | 23 | REQ 2022-076760 | 1 |
| 20222060584542 | 1 | 20229000615512 | 26 | REQ 2022-076761 | 1 |
| 20222060582062 | 1 | 20229000614432 | 24 | REQ 2022-076763 | 1 |
| 20222060580502 | 1 | 20229000614382 | 24 | REQ 2022-076764 | 1 |
| 20222060579852 | 1 | 20229000612582 | 24 | REQ 2022-076765 | 1 |
| 20222060579662 | 1 | 20229000608232 | 23 | REQ 2022-076766 | 1 |
| 20222060572772 | 3 | 20229000598732 | 25 | REQ 2022-076767 | 1 |
| 20222060570962 | 1 | 20229000598722 | 20 | REQ 2022-076768 | 1 |
| 20222060569852 | 1 | 20229000596622 | 20 | REQ 2022-076769 | 1 |
| 20222060564122 | 1 | 20229000594862 | 21 | REQ 2022-076770 | 1 |
| 20222060563262 | 1 | 20229000593732 | 21 | REQ 2022-076771 | 1 |
| 20222060562412 | 2 | 20229000593692 | 22 | REQ 2022-076772 | 1 |
| 20222060561292 | 1 | 20229000592962 | 22 | REQ 2022-076773 | 1 |
| 20222060551402 | 2 | 20229000589832 | 22 | REQ 2022-076776 | 1 |
| 20222060547852 | 1 | 20229000588222 | 23 | REQ 2022-076774 | 1 |
| 20222060546302 | 1 | 20229000584602 | 24 | REQ 2022-076775 | 1 |
| 20222060543242 | 0 | 20229000581802 | 24 | REQ 2022-076779 | 1 |
| 20222060532632 | 0 | 20229000575992 | 26 | REQ 2022-076780 | 1 |
| 20222060530802 | 0 | 20229000568012 | 19 | REQ 2022-076781 | 1 |
| 20222060530612 | 0 | 20229000559002 | 25 | REQ 2022-076782 | 1 |
| 20222060528182 | 0 | 20229000558452 | 25 | REQ 2022-076783 | 1 |
| 20222060524962 | 1 | 20229000558342 | 25 | REQ 2022-076784 | 1 |
| 20222060524302 | 2 | 20229000553242 | 25 | REQ 2022-076785 | 1 |
| 20222060516522 | 2 | 20229000545652 | 25 | REQ 2022-076786 | 1 |
| 20222060513292 | 0 | 20229000541932 | 25 | REQ 2022-076787 | 1 |
| 20222060515862 | 25 | 20229000536402 | 5 | REQ 2022-076788 | 1 |

25.930 ESCRITO 63,2%

| IDENTIFICADOR | DIAS | IDENTIFICADOR | DIAS | IDENTIFICADOR | DIAS |
|----------------|------|----------------|------|-----------------|------|
| 20229000658892 | 0 | 20229000534222 | 25 | REQ 2022-076789 | 1 |
| 20222060669352 | 0 | 20229000534072 | 24 | REQ 2022-076790 | 1 |
| 20222060668972 | 0 | 20229000529742 | 23 | INC 2022-076792 | 1 |
| 20222060668682 | 0 | 20229000525212 | 26 | REQ 2022-076791 | 1 |
| 20222060666922 | 1 | 20229000521762 | 26 | REQ 2022-076793 | 1 |
| 20222060666452 | 1 | 20229000518842 | 25 | REQ 2022-076794 | 1 |
| 20222060665632 | 0 | 20229000518052 | 26 | REQ 2022-076795 | 1 |
| 20222060665562 | 0 | 20222060639462 | 22 | REQ 2022-076796 | 1 |
| 20222060664232 | 1 | 20222060630162 | 23 | REQ 2022-076797 | 1 |
| 20222060663292 | 1 | 20222060620352 | 22 | REQ 2022-076798 | 1 |
| 20222060662322 | 0 | 20222060612922 | 24 | REQ 2022-076799 | 1 |
| 20222060659162 | 0 | 20222060612312 | 21 | REQ 2022-076800 | 1 |
| 20222060651542 | 0 | 20222060602962 | 24 | REQ 2022-076801 | 1 |
| 20222060641812 | 1 | 20222060602432 | 24 | REQ 2022-076802 | 1 |
| 20222060591212 | 3 | 20222060601002 | 25 | REQ 2022-076803 | 1 |
| 20222060588302 | 1 | 20222060599812 | 25 | REQ 2022-076804 | 1 |
| 20222060571462 | 0 | 20222060599462 | 25 | REQ 2022-076805 | 1 |
| 20222060545422 | 2 | 20222060595432 | 30 | REQ 2022-076806 | 1 |
| 20229000646102 | 8 | 20222060593032 | 22 | REQ 2022-076807 | 1 |
| 20229000591042 | 24 | 20222060587312 | 27 | REQ 2022-076808 | 1 |
| 20229000581052 | 23 | 20222060586912 | 23 | REQ 2022-076810 | 1 |
| 20229000578942 | 23 | 20222060583082 | 24 | REQ 2022-076811 | 1 |
| 20229000575772 | 25 | 20222060576602 | 26 | REQ 2022-076812 | 1 |
| 20229000567152 | 24 | 20222060567492 | 23 | REQ 2022-076813 | 1 |
| 20229000542002 | 22 | 20222060559192 | 25 | REQ 2022-076814 | 1 |
| 20229000521132 | 3 | 20222060556232 | 28 | REQ 2022-076815 | 1 |
| 20222060648542 | 5 | 20222060556132 | 28 | REQ 2022-076816 | 1 |
| 20222060647682 | 2 | 20222060554532 | 25 | REQ 2022-076817 | 1 |
| 20222060628872 | 6 | 20222060554422 | 23 | REQ 2022-076818 | 1 |
| 20222060624922 | 2 | 20222060551302 | 25 | REQ 2022-076819 | 1 |
| 20222060616012 | 15 | 20222060547402 | 28 | REQ 2022-076820 | 1 |
| 20222060613072 | 16 | 20222060546522 | 26 | REQ 2022-076821 | 1 |
| 20222060592342 | 13 | 20222060540282 | 25 | REQ 2022-076822 | 1 |
| 20222060589842 | 9 | 20222060528712 | 25 | REQ 2022-076823 | 1 |
| 20222060580512 | 9 | 20222060517632 | 25 | REQ 2022-076824 | 1 |
| 20222060577162 | 28 | 20222060517162 | 25 | REQ 2022-076825 | 1 |
| 20222060566682 | 25 | 20222060516152 | 26 | REQ 2022-076826 | 1 |
| 20222060531522 | 12 | 20222060605582 | 13 | REQ 2022-076828 | 1 |
| 20222060531362 | 26 | 20222060601352 | 9 | REQ 2022-076829 | 1 |
| 20222060528042 | 3 | 20222060556422 | 8 | REQ 2022-076830 | 1 |
| 20222060526412 | 24 | 20222060540552 | 6 | REQ 2022-076831 | 1 |
| 20229000665512 | 10 | 20222060514842 | 7 | REQ 2022-076833 | 1 |
| 20229000663102 | 11 | 20229000673692 | 16 | REQ 2022-076834 | 1 |
| 20229000661972 | 11 | 20229000665932 | 15 | REQ 2022-076835 | 1 |
| 20222060665622 | 5 | 20229000663682 | 16 | REQ 2022-076836 | 1 |
| 20222060664142 | 11 | 20229000662062 | 17 | REQ 2022-076837 | 1 |

25.930 ESCRITO 63,2%

| IDENTIFICADOR | DIAS | IDENTIFICADOR | DIAS | IDENTIFICADOR | DIAS |
|----------------|------|----------------|------|-----------------|------|
| 20222060662422 | 7 | 20229000660592 | 17 | REQ 2022-076838 | 1 |
| 20222060662122 | 7 | 20229000648952 | 20 | REQ 2022-076840 | 1 |
| 20222060650192 | 6 | 20229000644092 | 21 | REQ 2022-076841 | 1 |
| 20222060649462 | 8 | 20229000637342 | 23 | REQ 2022-076842 | 1 |
| 20222060621582 | 6 | 20229000626392 | 17 | REQ 2022-076843 | 1 |
| 20222060618012 | 5 | 20229000624892 | 18 | REQ 2022-076844 | 1 |
| 20222060616632 | 6 | 20229000619722 | 19 | REQ 2022-076845 | 1 |
| 20222060604042 | 4 | 20229000604512 | 23 | REQ 2022-076846 | 1 |
| 20222060600402 | 3 | 20229000584532 | 22 | REQ 2022-076847 | 1 |
| 20222060599422 | 6 | 20229000521572 | 10 | REQ 2022-076848 | 1 |
| 20222060599362 | 3 | 20229000516272 | 12 | REQ 2022-076849 | 1 |
| 20222060599352 | 1 | 20222060675872 | 20 | REQ 2022-076851 | 1 |
| 20222060599332 | 1 | 20222060672082 | 24 | REQ 2022-076852 | 1 |
| 20229000672912 | 28 | 20222060671462 | 16 | REQ 2022-076853 | 1 |
| 20229000672422 | 26 | 20222060667522 | 16 | REQ 2022-076854 | 1 |
| 20229000667242 | 21 | 20222060659242 | 0 | REQ 2022-076856 | 1 |
| 20229000664792 | 23 | 20222060653142 | 7 | REQ 2022-076857 | 1 |
| 20229000663262 | 23 | 20222060651522 | 19 | REQ 2022-076858 | 1 |
| 20229000658832 | 23 | 20222060648942 | 20 | REQ 2022-076859 | 1 |
| 20229000645502 | 28 | 20222060647472 | 21 | REQ 2022-076860 | 1 |
| 20229000640102 | 14 | 20222060646052 | 20 | REQ 2022-076861 | 1 |
| 20229000632852 | 28 | 20222060629482 | 11 | REQ 2022-076863 | 1 |
| 20229000628182 | 20 | 20222060623122 | 18 | REQ 2022-076862 | 1 |
| 20229000621962 | 22 | 20222060617302 | 18 | REQ 2022-076864 | 1 |
| 20229000602622 | 27 | 20222060607762 | 3 | REQ 2022-076865 | 1 |
| 20229000598622 | 27 | 20222060601822 | 2 | REQ 2022-076866 | 1 |
| 20229000589032 | 28 | 20222060601232 | 13 | REQ 2022-076867 | 1 |
| 20229000583772 | 13 | 20222060601222 | 2 | REQ 2022-076868 | 1 |
| 20229000575602 | 16 | 20222060598862 | 16 | REQ 2022-076869 | 1 |
| 20229000558612 | 22 | 20222060533932 | 6 | REQ 2022-076870 | 1 |
| 20229000558282 | 21 | 20222060530992 | 14 | REQ 2022-076871 | 1 |
| 20229000552622 | 23 | 20222060525272 | 9 | REQ 2022-076872 | 1 |
| 20229000545052 | 20 | 20222060618452 | 13 | REQ 2022-076873 | 1 |
| 20229000544822 | 20 | 20229000676352 | 12 | REQ 2022-076874 | 1 |
| 20229000537192 | 13 | 20229000675322 | 3 | REQ 2022-076875 | 1 |
| 20222060671022 | 26 | 20229000675152 | 12 | REQ 2022-076878 | 1 |
| 20222060668202 | 22 | 20229000674022 | 12 | REQ 2022-076879 | 1 |
| 20222060662092 | 4 | 20229000672512 | 20 | REQ 2022-076880 | 1 |
| 20222060656172 | 24 | 20229000670362 | 2 | REQ 2022-076882 | 1 |
| 20222060654462 | 9 | 20229000669972 | 21 | REQ 2022-076883 | 1 |
| 20222060652942 | 18 | 20229000667172 | 8 | REQ 2022-076884 | 1 |
| 20222060646472 | 5 | 20229000665262 | 9 | REQ 2022-076886 | 1 |
| 20222060639422 | 15 | 20229000663062 | 25 | REQ 2022-076887 | 1 |
| 20222060637742 | 27 | 20229000662792 | 18 | REQ 2022-076889 | 1 |
| 20222060632992 | 30 | 20229000660872 | 23 | REQ 2022-076890 | 1 |
| 20222060631062 | 12 | 20229000660392 | 19 | REQ 2022-076891 | 1 |

25.930 ESCRITO 63,2%

| IDENTIFICADOR | DIAS | IDENTIFICADOR | DIAS | IDENTIFICADOR | DIAS |
|----------------|------|----------------|------|-----------------|------|
| 20222060623212 | 13 | 20229000658272 | 24 | REQ 2022-076892 | 1 |
| 20222060620522 | 22 | 20229000656042 | 18 | REQ 2022-076893 | 1 |
| 20222060617462 | 23 | 20229000651072 | 15 | REQ 2022-076894 | 1 |
| 20222060612042 | 25 | 20229000648892 | 17 | REQ 2022-076895 | 1 |
| 20222060609872 | 26 | 20229000648772 | 16 | REQ 2022-076896 | 1 |
| 20222060605622 | 25 | 20229000648092 | 12 | REQ 2022-076897 | 1 |
| 20222060600382 | 10 | 20229000647452 | 16 | REQ 2022-076898 | 1 |
| 20222060600182 | 10 | 20229000645372 | 11 | REQ 2022-076899 | 1 |
| 20222060597112 | 28 | 20229000643522 | 11 | REQ 2022-076900 | 1 |
| 20222060594522 | 29 | 20229000642722 | 11 | REQ 2022-076901 | 1 |
| 20222060578682 | 15 | 20229000641852 | 12 | REQ 2022-076902 | 1 |
| 20222060569392 | 21 | 20229000640092 | 13 | REQ 2022-076903 | 1 |
| 20222060564892 | 5 | 20229000636632 | 16 | REQ 2022-076904 | 1 |
| 20222060563722 | 20 | 20229000633622 | 20 | REQ 2022-076905 | 1 |
| 20222060551532 | 17 | 20229000633502 | 21 | REQ 2022-076906 | 1 |
| 20222060539192 | 12 | 20229000632322 | 22 | REQ 2022-076907 | 1 |
| 20222060531722 | 4 | 20229000632032 | 22 | REQ 2022-076908 | 1 |
| 20222060522122 | 10 | 20229000629192 | 21 | REQ 2022-076909 | 1 |
| 20222060521262 | 16 | 20229000626612 | 22 | REQ 2022-076910 | 1 |
| 20222060517902 | 9 | 20229000625732 | 22 | REQ 2022-076911 | 1 |
| 20229000605292 | 10 | 20229000625542 | 23 | REQ 2022-076912 | 1 |
| 20229000581032 | 10 | 20229000622802 | 23 | REQ 2022-076913 | 1 |
| 20229000575322 | 8 | 20229000622042 | 23 | REQ 2022-076915 | 1 |
| 20229000566692 | 15 | 20222060675742 | 7 | REQ 2022-076916 | 1 |
| 20229000565622 | 14 | 20222060675502 | -1 | REQ 2022-076917 | 1 |
| 20229000559752 | 4 | 20222060674462 | 11 | REQ 2022-076918 | 1 |
| 20229000530572 | 29 | 20222060671232 | 2 | REQ 2022-076919 | 1 |
| 20222060674752 | 30 | 20222060668622 | 22 | REQ 2022-076920 | 1 |
| 20222060671202 | 8 | 20222060666472 | 13 | REQ 2022-076921 | 1 |
| 20222060669112 | 14 | 20222060663862 | 15 | REQ 2022-076922 | 1 |
| 20222060654372 | 14 | 20222060660402 | 16 | REQ 2022-076923 | 1 |
| 20222060641742 | 8 | 20222060657862 | 17 | REQ 2022-076924 | 1 |
| 20222060640422 | 5 | 20222060655712 | 25 | REQ 2022-076925 | 1 |
| 20222060640312 | 13 | 20222060655102 | 13 | REQ 2022-076926 | 1 |
| 20222060581972 | 20 | 20222060652982 | 14 | REQ 2022-076927 | 1 |
| 20222060578672 | 15 | 20222060652372 | 25 | REQ 2022-076928 | 1 |
| 20222060577342 | 8 | 20222060652332 | 11 | REQ 2022-076929 | 1 |
| 20222060563332 | 3 | 20222060651722 | 25 | REQ 2022-076930 | 1 |
| 20222060563072 | 8 | 20222060650282 | 17 | REQ 2022-076931 | 1 |
| 20222060562772 | 10 | 20222060645472 | 17 | REQ 2022-076932 | 1 |
| 20222060554962 | 6 | 20222060643222 | 11 | REQ 2022-076933 | 1 |
| 20222060542562 | 1 | 20222060636782 | 15 | REQ 2022-076934 | 1 |
| 20222060528622 | 10 | 20222060635442 | 20 | REQ 2022-076935 | 1 |
| 20222060528122 | 8 | 20222060632152 | 24 | REQ 2022-076936 | 1 |
| 20222060522102 | 10 | 20222060629452 | 21 | REQ 2022-076937 | 1 |
| 20222060518252 | 12 | 20222060629092 | 22 | REQ 2022-076938 | 1 |

25.930 ESCRITO 63,2%

| IDENTIFICADOR | DIAS | IDENTIFICADOR | DIAS | IDENTIFICADOR | DIAS |
|----------------|------|----------------|------|-----------------|------|
| 20229000672312 | 8 | 20222060624762 | 20 | REQ 2022-076939 | 1 |
| 20229000671042 | 17 | 20222060624362 | 23 | REQ 2022-076940 | 1 |
| 20229000661602 | 19 | 20222060623832 | 23 | REQ 2022-076941 | 1 |
| 20229000658642 | 16 | 20222060623092 | 23 | REQ 2022-076942 | 1 |
| 20229000658222 | 18 | 20222060622502 | 24 | REQ 2022-076943 | 1 |
| 20229000656202 | 23 | 20222060621912 | 22 | REQ 2022-076944 | 1 |
| 20229000653802 | 23 | 20229000668692 | 11 | REQ 2022-076947 | 1 |
| 20229000650922 | 26 | 20229000639502 | 23 | REQ 2022-076948 | 1 |
| 20229000645162 | 23 | 20229000597602 | 13 | REQ 2022-076949 | 1 |
| 20229000636692 | 19 | 20229000572352 | 8 | REQ 2022-076951 | 1 |
| 20229000633382 | 21 | 20229000527982 | 7 | REQ 2022-076952 | 1 |
| 20229000633042 | 21 | 20222060647052 | 13 | REQ 2022-076953 | 1 |
| 20229000631012 | 21 | 20222060646842 | 7 | REQ 2022-076954 | 1 |
| 20229000630922 | 21 | 20222060641272 | 8 | REQ 2022-076955 | 1 |
| 20229000630512 | 21 | 20222060639692 | 3 | REQ 2022-076956 | 1 |
| 20229000630302 | 21 | 20222060638622 | 17 | REQ 2022-076957 | 1 |
| 20229000628152 | 23 | 20222060631052 | 11 | REQ 2022-076958 | 1 |
| 20229000626842 | 22 | 20222060618412 | 9 | REQ 2022-076959 | 1 |
| 20229000625462 | 22 | 20222060606152 | 15 | REQ 2022-076960 | 1 |
| 20229000624412 | 22 | 20222060597782 | 12 | REQ 2022-076961 | 1 |
| 20229000622882 | 22 | 20222060586252 | 21 | REQ 2022-076962 | 1 |
| 20229000622512 | 22 | 20222060568522 | 22 | REQ 2022-076963 | 1 |
| 20222060652092 | 18 | 20222060567652 | 9 | REQ 2022-076964 | 1 |
| 20222060636132 | 20 | 20222060561962 | 9 | REQ 2022-076965 | 1 |
| 20222060629312 | 21 | 20222060535562 | 25 | REQ 2022-076966 | 1 |
| 20222060627892 | 22 | 20222060531822 | 10 | REQ 2022-076967 | 1 |
| 20222060620082 | 23 | 20222060522202 | 4 | REQ 2022-076968 | 1 |
| 20222060616432 | 25 | 20222060518912 | 11 | REQ 2022-076969 | 1 |
| 20229000676752 | 10 | 20229000671492 | 1 | REQ 2022-076970 | 1 |
| 20229000676032 | 30 | 20229000662652 | 16 | REQ 2022-076971 | 1 |
| 20229000670332 | 11 | 20229000651052 | 4 | REQ 2022-076972 | 1 |
| 20229000667792 | 2 | 20229000636102 | 2 | REQ 2022-076973 | 1 |
| 20229000665192 | 2 | 20229000629412 | 2 | REQ 2022-076974 | 1 |
| 20229000663252 | 16 | 20229000610392 | 3 | REQ 2022-076975 | 1 |
| 20229000661182 | 4 | 20229000578482 | 2 | REQ 2022-076976 | 1 |
| 20229000659622 | 3 | 20229000548292 | 2 | REQ 2022-076977 | 1 |
| 20229000658312 | 18 | 20229000548282 | 2 | REQ 2022-076978 | 1 |
| 20229000656012 | 17 | 20229000548272 | 2 | REQ 2022-076979 | 1 |
| 20229000653862 | 6 | 20229000532832 | 2 | REQ 2022-076980 | 1 |
| 20229000653462 | 2 | 20222060674622 | 3 | REQ 2022-076981 | 1 |
| 20229000651122 | 8 | 20222060674562 | 5 | REQ 2022-076982 | 1 |
| 20229000651092 | 8 | 20222060674552 | 3 | REQ 2022-076983 | 1 |
| 20229000648572 | 21 | 20222060674482 | 3 | REQ 2022-076984 | 1 |
| 20229000645412 | 10 | 20222060674372 | 3 | REQ 2022-076985 | 1 |
| 20229000643772 | 2 | 20222060674172 | 3 | REQ 2022-076986 | 1 |
| 20229000642642 | 3 | 20222060674062 | 3 | REQ 2022-076987 | 1 |

25.930 ESCRITO 63,2%

| IDENTIFICADOR | DIAS | IDENTIFICADOR | DIAS | IDENTIFICADOR | DIAS |
|----------------|------|----------------|------|-----------------|------|
| 20229000642612 | 22 | 20222060673972 | 3 | REQ 2022-076988 | 1 |
| 20229000640242 | 23 | 20222060673842 | 3 | REQ 2022-076989 | 1 |
| 20229000640212 | 3 | 20222060673642 | 5 | REQ 2022-076990 | 1 |
| 20229000636052 | 29 | 20222060673632 | 3 | REQ 2022-076992 | 1 |
| 20229000633552 | 3 | 20222060673592 | 3 | REQ 2022-076994 | 1 |
| 20229000633482 | 29 | 20222060673472 | 3 | REQ 2022-076995 | 1 |
| 20229000632372 | 3 | 20222060673462 | 5 | REQ 2022-076996 | 1 |
| 20229000631402 | 2 | 20222060673382 | 5 | REQ 2022-076997 | 1 |
| 20229000631042 | 3 | 20222060673352 | 3 | REQ 2022-076998 | 1 |
| 20229000629422 | 3 | 20222060673282 | 3 | REQ 2022-076999 | 1 |
| 20229000628362 | 22 | 20222060673022 | 3 | REQ 2022-077000 | 1 |
| 20229000625092 | 4 | 20222060672292 | 4 | REQ 2022-077001 | 1 |
| 20229000623192 | 4 | 20222060671152 | 4 | REQ 2022-077002 | 1 |
| 20229000622332 | 10 | 20222060671052 | 1 | REQ 2022-077003 | 1 |
| 20229000622322 | 11 | 20222060670882 | 1 | REQ 2022-077004 | 1 |
| 20229000619372 | 22 | 20222060670872 | 1 | REQ 2022-077005 | 1 |
| 20229000618992 | 1 | 20222060670392 | 1 | REQ 2022-077006 | 1 |
| 20229000618972 | 11 | 20222060670372 | 1 | REQ 2022-077007 | 1 |
| 20229000617492 | 23 | 20222060670292 | 2 | REQ 2022-077008 | 1 |
| 20229000615892 | 23 | 20222060669322 | 2 | REQ 2022-077009 | 1 |
| 20229000614852 | 24 | 20222060669302 | 1 | REQ 2022-077010 | 1 |
| 20229000614012 | 15 | 20222060669272 | 2 | REQ 2022-077011 | 1 |
| 20229000612452 | 24 | 20222060669242 | 2 | REQ 2022-077012 | 1 |
| 20229000611982 | 24 | 20222060668842 | 2 | REQ 2022-077013 | 1 |
| 20229000607212 | 23 | 20222060668112 | 2 | REQ 2022-077015 | 1 |
| 20229000605062 | 23 | 20222060666352 | 2 | REQ 2022-077016 | 1 |
| 20229000599472 | 17 | 20222060666032 | 3 | REQ 2022-077017 | 1 |
| 20229000598492 | 18 | 20222060665852 | 2 | REQ 2022-077018 | 1 |
| 20229000595102 | 19 | 20222060665842 | 2 | REQ 2022-077019 | 1 |
| 20229000593712 | 18 | 20222060665772 | 2 | REQ 2022-077020 | 1 |
| 20229000591052 | 21 | 20222060665732 | 2 | REQ 2022-077021 | 1 |
| 20229000588532 | 21 | 20222060665722 | 2 | REQ 2022-077022 | 1 |
| 20229000584692 | 22 | 20222060665702 | 3 | REQ 2022-077025 | 1 |
| 20229000584102 | 22 | 20222060665692 | 2 | REQ 2022-077026 | 1 |
| 20229000582382 | 22 | 20222060663012 | 5 | REQ 2022-077027 | 1 |
| 20229000578102 | 24 | 20222060662882 | 5 | REQ 2022-077028 | 1 |
| 20229000575062 | 21 | 20222060654902 | 2 | REQ 2022-077029 | 1 |
| 20229000573422 | 22 | 20222060650862 | 1 | REQ 2022-077031 | 1 |
| 20229000571922 | 22 | 20222060650052 | 1 | REQ 2022-077033 | 1 |
| 20229000570352 | 22 | 20222060649752 | 1 | REQ 2022-077034 | 1 |
| 20229000570292 | 22 | 20222060648672 | 2 | REQ 2022-077035 | 1 |
| 20229000569652 | 23 | 20222060647542 | 2 | REQ 2022-077036 | 1 |
| 20229000566722 | 22 | 20222060645592 | 4 | REQ 2022-077037 | 1 |
| 20229000566222 | 23 | 20222060642782 | 2 | REQ 2022-077038 | 1 |
| 20229000564842 | 21 | 20222060640932 | 2 | REQ 2022-077039 | 1 |
| 20229000562502 | 22 | 20222060639862 | 2 | REQ 2022-077040 | 1 |

25.930 ESCRITO 63,2%

| IDENTIFICADOR | DIAS | IDENTIFICADOR | DIAS | IDENTIFICADOR | DIAS |
|----------------|------|----------------|------|-----------------|------|
| 20229000560862 | 22 | 20222060637602 | 2 | REQ 2022-077042 | 1 |
| 20229000560172 | 22 | 20222060637382 | 2 | REQ 2022-077043 | 1 |
| 20229000558322 | 22 | 20222060636502 | 2 | REQ 2022-077044 | 1 |
| 20229000557332 | 22 | 20222060636202 | 2 | REQ 2022-077045 | 1 |
| 20229000557202 | 22 | 20222060636162 | 3 | REQ 2022-077046 | 1 |
| 20229000556532 | 23 | 20222060635922 | 3 | REQ 2022-077047 | 1 |
| 20229000556472 | 23 | 20222060635902 | 3 | REQ 2022-077048 | 1 |
| 20229000556192 | 23 | 20222060635272 | 2 | REQ 2022-077049 | 1 |
| 20229000556162 | 23 | 20222060633852 | 2 | REQ 2022-077050 | 1 |
| 20229000553702 | 24 | 20222060633002 | 2 | REQ 2022-077051 | 1 |
| 20229000553642 | 24 | 20222060631662 | 5 | REQ 2022-077052 | 1 |
| 20229000550642 | 23 | 20222060630172 | 3 | REQ 2022-077053 | 1 |
| 20229000547012 | 24 | 20222060629372 | 2 | REQ 2022-077054 | 1 |
| 20229000546122 | 24 | 20222060629262 | 2 | REQ 2022-077056 | 1 |
| 20229000543362 | 25 | 20222060619392 | 2 | REQ 2022-077057 | 1 |
| 20229000541992 | 25 | 20222060619382 | 3 | REQ 2022-077058 | 1 |
| 20229000540942 | 25 | 20222060619362 | 2 | REQ 2022-077059 | 1 |
| 20229000537302 | 19 | 20222060618522 | 4 | REQ 2022-077061 | 1 |
| 20229000535162 | 21 | 20222060617062 | 3 | REQ 2022-077062 | 1 |
| 20229000532752 | 24 | 20222060616942 | 3 | REQ 2022-077063 | 1 |
| 20229000530342 | 23 | 20222060616652 | 2 | REQ 2022-077065 | 1 |
| 20229000529522 | 5 | 20222060616582 | 2 | REQ 2022-077067 | 1 |
| 20229000529182 | 25 | 20222060614992 | 7 | REQ 2022-077068 | 1 |
| 20229000527172 | 25 | 20222060611102 | 3 | REQ 2022-077069 | 1 |
| 20229000527162 | 25 | 20222060608362 | 3 | REQ 2022-077070 | 1 |
| 20229000526342 | 6 | 20222060603052 | 4 | REQ 2022-077071 | 1 |
| 20229000525112 | 25 | 20222060602362 | 4 | REQ 2022-077072 | 1 |
| 20229000524762 | 25 | 20222060600632 | 2 | REQ 2022-077073 | 1 |
| 20229000521152 | 18 | 20222060599672 | 1 | REQ 2022-077074 | 1 |
| 20229000518362 | 9 | 20222060598472 | 5 | REQ 2022-077080 | 1 |
| 20229000517622 | 19 | 20222060598392 | 2 | REQ 2022-077076 | 1 |
| 20229000515802 | 19 | 20222060596402 | 2 | REQ 2022-077077 | 1 |
| 20229000515602 | 20 | 20222060596392 | 2 | REQ 2022-077078 | 1 |
| 20229000515252 | 26 | 20222060596382 | 2 | REQ 2022-077079 | 1 |
| 20229000514102 | 10 | 20222060596372 | 2 | REQ 2022-077081 | 1 |
| 20229000513052 | 26 | 20222060590772 | 6 | REQ 2022-077082 | 1 |
| 20222060675582 | 7 | 20222060590672 | 3 | REQ 2022-077083 | 1 |
| 20222060675022 | 10 | 20222060590652 | 3 | REQ 2022-077084 | 1 |
| 20222060674782 | 4 | 20222060590012 | 3 | REQ 2022-077085 | 1 |
| 20222060668702 | 2 | 20222060589602 | 3 | REQ 2022-077086 | 1 |
| 20222060666022 | 3 | 20222060587812 | 3 | REQ 2022-077087 | 1 |
| 20222060664052 | 2 | 20222060587432 | 3 | REQ 2022-077088 | 1 |
| 20222060663752 | 6 | 20222060587402 | 2 | REQ 2022-077089 | 1 |
| 20222060661822 | 6 | 20222060585702 | 3 | REQ 2022-077090 | 1 |
| 20222060658912 | 3 | 20222060585582 | 2 | REQ 2022-077091 | 1 |
| 20222060655602 | 28 | 20222060585572 | 2 | REQ 2022-077092 | 1 |

25.930 ESCRITO 63,2%

| IDENTIFICADOR | DIAS | IDENTIFICADOR | DIAS | IDENTIFICADOR | DIAS |
|----------------|------|----------------|------|-----------------|------|
| 20222060655162 | 5 | 20222060584882 | 3 | REQ 2022-077093 | 1 |
| 20222060652482 | 6 | 20222060584862 | 3 | REQ 2022-077094 | 1 |
| 20222060651652 | 6 | 20222060584512 | 3 | REQ 2022-077095 | 1 |
| 20222060650132 | 9 | 20222060583892 | 2 | REQ 2022-077096 | 1 |
| 20222060649272 | 8 | 20222060581822 | 2 | REQ 2022-077097 | 1 |
| 20222060647112 | 9 | 20222060579332 | 3 | REQ 2022-077098 | 1 |
| 20222060641222 | 14 | 20222060579262 | 3 | REQ 2022-077099 | 1 |
| 20222060638632 | 2 | 20222060579242 | 1 | REQ 2022-077102 | 1 |
| 20222060637422 | 3 | 20222060579202 | 3 | REQ 2022-077103 | 1 |
| 20222060636862 | 14 | 20222060578952 | 3 | REQ 2022-077104 | 1 |
| 20222060636262 | 29 | 20222060575292 | 3 | REQ 2022-077105 | 1 |
| 20222060630062 | 21 | 20222060575202 | 3 | REQ 2022-077106 | 1 |
| 20222060629942 | 3 | 20222060572252 | 4 | REQ 2022-077107 | 1 |
| 20222060629842 | 2 | 20222060572192 | 1 | REQ 2022-077108 | 1 |
| 20222060629772 | 3 | 20222060572002 | 3 | REQ 2022-077109 | 1 |
| 20222060628042 | 4 | 20222060571962 | 3 | REQ 2022-077110 | 1 |
| 20222060627362 | 3 | 20222060570362 | 3 | REQ 2022-077111 | 1 |
| 20222060627162 | 6 | 20222060568682 | 2 | REQ 2022-077112 | 1 |
| 20222060626562 | 0 | 20222060568512 | 2 | REQ 2022-077113 | 1 |
| 20222060624262 | 22 | 20222060568412 | 2 | REQ 2022-077114 | 1 |
| 20222060624222 | 4 | 20222060568392 | 2 | REQ 2022-077116 | 1 |
| 20222060621012 | 10 | 20222060568132 | 5 | REQ 2022-077117 | 1 |
| 20222060616562 | 23 | 20222060565092 | 7 | REQ 2022-077118 | 1 |
| 20222060613222 | 21 | 20222060564982 | 4 | REQ 2022-077119 | 1 |
| 20222060608722 | 22 | 20222060564392 | 3 | REQ 2022-077120 | 1 |
| 20222060607892 | 23 | 20222060564302 | 3 | REQ 2022-077121 | 1 |
| 20222060607472 | 23 | 20222060564112 | 3 | REQ 2022-077122 | 1 |
| 20222060603702 | 24 | 20222060554152 | 4 | REQ 2022-077123 | 1 |
| 20222060602442 | 24 | 20222060553602 | 5 | REQ 2022-077125 | 1 |
| 20222060601372 | 17 | 20222060553162 | 5 | REQ 2022-077126 | 1 |
| 20222060601192 | 17 | 20222060551752 | 5 | REQ 2022-077127 | 1 |
| 20222060599852 | 17 | 20222060547262 | 2 | REQ 2022-077128 | 1 |
| 20222060597662 | 25 | 20222060547242 | 1 | REQ 2022-077129 | 1 |
| 20222060595702 | 22 | 20222060546312 | 1 | REQ 2022-077130 | 1 |
| 20222060594282 | 19 | 20222060545292 | 2 | REQ 2022-077131 | 1 |
| 20222060592992 | 20 | 20222060543882 | 2 | REQ 2022-077132 | 1 |
| 20222060592972 | 20 | 20222060543692 | 2 | REQ 2022-077133 | 1 |
| 20222060591742 | 20 | 20222060542212 | 1 | REQ 2022-077134 | 1 |
| 20222060589712 | 21 | 20222060541552 | 2 | REQ 2022-077135 | 1 |
| 20222060587352 | 3 | 20222060541542 | 2 | REQ 2022-077136 | 1 |
| 20222060587172 | 21 | 20222060541362 | 2 | REQ 2022-077137 | 1 |
| 20222060582522 | 22 | 20222060541242 | 2 | REQ 2022-077138 | 1 |
| 20222060577722 | 24 | 20222060540352 | 2 | REQ 2022-077141 | 1 |
| 20222060577702 | 24 | 20222060539662 | 2 | REQ 2022-077139 | 1 |
| 20222060573682 | 21 | 20222060539462 | 2 | REQ 2022-077140 | 1 |
| 20222060570972 | 22 | 20222060538552 | 3 | REQ 2022-077165 | 1 |

25.930 ESCRITO 63,2%

| IDENTIFICADOR | DIAS | IDENTIFICADOR | DIAS | IDENTIFICADOR | DIAS |
|----------------|------|----------------|------|-----------------|------|
| 20222060569182 | 23 | 20222060538072 | 3 | REQ 2022-077142 | 1 |
| 20222060567262 | 21 | 20222060537972 | 3 | REQ 2022-077143 | 1 |
| 20222060567232 | 22 | 20222060536662 | 3 | REQ 2022-077144 | 1 |
| 20222060567072 | 22 | 20222060536132 | 4 | REQ 2022-077145 | 1 |
| 20222060565072 | 23 | 20222060536052 | 4 | REQ 2022-077146 | 1 |
| 20222060557432 | 25 | 20222060534612 | 1 | REQ 2022-077147 | 1 |
| 20222060556222 | 23 | 20222060534602 | 4 | REQ 2022-077148 | 1 |
| 20222060556202 | 23 | 20222060533582 | 4 | REQ 2022-077149 | 1 |
| 20222060553652 | 24 | 20222060533542 | 1 | REQ 2022-077153 | 1 |
| 20222060549272 | 2 | 20222060533392 | 1 | REQ 2022-077155 | 1 |
| 20222060549152 | 23 | 20222060533362 | 1 | REQ 2022-077156 | 1 |
| 20222060547472 | 24 | 20222060532912 | 5 | REQ 2022-077157 | 1 |
| 20222060546642 | 3 | 20222060530532 | 2 | REQ 2022-077158 | 1 |
| 20222060545542 | 25 | 20222060530522 | 2 | REQ 2022-077159 | 1 |
| 20222060540782 | 16 | 20222060530452 | 2 | REQ 2022-077161 | 1 |
| 20222060540172 | 8 | 20222060530432 | 2 | REQ 2022-077162 | 1 |
| 20222060538872 | 16 | 20222060527122 | 3 | REQ 2022-077163 | 1 |
| 20222060537152 | 20 | 20222060527102 | 3 | REQ 2022-077164 | 1 |
| 20222060536732 | 20 | 20222060521092 | 3 | REQ 2022-077166 | 1 |
| 20222060536552 | 24 | 20222060520552 | 2 | REQ 2022-077167 | 1 |
| 20222060535392 | 23 | 20222060520302 | 3 | REQ 2022-077169 | 1 |
| 20222060534032 | 2 | 20222060520172 | 2 | REQ 2022-077170 | 1 |
| 20222060533732 | 23 | 20222060518752 | 1 | REQ 2022-077171 | 1 |
| 20222060532852 | 8 | 20222060517642 | 2 | REQ 2022-077172 | 1 |
| 20222060530892 | 0 | 20222060517022 | 10 | REQ 2022-077173 | 1 |
| 20222060530022 | 23 | 20222060516782 | 2 | REQ 2022-077175 | 1 |
| 20222060527852 | 23 | 20222060516432 | 4 | REQ 2022-077176 | 1 |
| 20222060525282 | 16 | 20222060516122 | 2 | REQ 2022-077177 | 1 |
| 20222060524002 | 24 | 20222060514412 | 3 | REQ 2022-077178 | 1 |
| 20222060523682 | 7 | 20229000673302 | 10 | REQ 2022-077179 | 1 |
| 20222060522192 | 17 | 20229000673202 | 11 | REQ 2022-077180 | 1 |
| 20222060520862 | 2 | 20229000671512 | 8 | REQ 2022-077181 | 1 |
| 20222060520802 | 8 | 20229000670622 | 8 | REQ 2022-077183 | 1 |
| 20222060519522 | 18 | 20229000667032 | 7 | REQ 2022-077184 | 1 |
| 20222060517562 | 8 | 20229000667022 | 11 | REQ 2022-077185 | 1 |
| 20222060514162 | 10 | 20229000665322 | 5 | REQ 2022-077186 | 1 |
| 20222060641292 | 14 | 20229000662982 | 6 | REQ 2022-077187 | 1 |
| 20222060558922 | 11 | 20229000662342 | 4 | REQ 2022-077188 | 1 |
| 20229000656082 | 1 | 20229000661252 | 9 | INC 2022-077190 | 1 |
| 20222060600942 | 8 | 20229000661042 | 6 | REQ 2022-077189 | 1 |
| 20222060575172 | 13 | 20229000658652 | 8 | REQ 2022-077191 | 1 |
| 20222060560972 | 5 | 20229000653832 | 14 | REQ 2022-077192 | 1 |
| 20229000591162 | 5 | 20229000651912 | 25 | REQ 2022-077193 | 1 |
| 20229000579912 | 7 | 20229000651212 | 9 | REQ 2022-077194 | 1 |
| 20229000572552 | 7 | 20229000651112 | 10 | REQ 2022-077195 | 1 |
| 20229000571542 | 5 | 20229000650992 | 24 | REQ 2022-077196 | 1 |

25.930 ESCRITO 63,2%

| IDENTIFICADOR | DIAS | IDENTIFICADOR | DIAS | IDENTIFICADOR | DIAS |
|----------------|------|----------------|------|-----------------|------|
| 20229000565292 | 9 | 20229000650952 | 15 | REQ 2022-077197 | 1 |
| 20229000562212 | 9 | 20229000649382 | 24 | REQ 2022-077198 | 1 |
| 20229000559442 | 11 | 20229000648802 | 25 | REQ 2022-077199 | 1 |
| 20229000550982 | 11 | 20229000648412 | 27 | REQ 2022-077200 | 1 |
| 20229000546932 | 9 | 20229000648082 | 8 | REQ 2022-077201 | 1 |
| 20229000533352 | 8 | 20229000647122 | 25 | REQ 2022-077202 | 1 |
| 20229000532622 | 6 | 20229000646372 | 8 | REQ 2022-077203 | 1 |
| 20229000532582 | 5 | 20229000643272 | 13 | REQ 2022-077204 | 1 |
| 20229000528702 | 5 | 20229000642732 | 25 | REQ 2022-077205 | 1 |
| 20222060602222 | 3 | 20229000640232 | 26 | REQ 2022-077207 | 1 |
| 20222060587622 | 7 | 20229000638302 | 23 | REQ 2022-077210 | 1 |
| 20222060580902 | 7 | 20229000637782 | 23 | REQ 2022-077211 | 1 |
| 20222060577202 | 6 | 20229000635482 | 20 | REQ 2022-077212 | 1 |
| 20222060557392 | 7 | 20229000634142 | 20 | REQ 2022-077213 | 1 |
| 20222060543782 | 14 | 20229000633902 | 20 | REQ 2022-077214 | 1 |
| 20222060539932 | 3 | 20229000633402 | 20 | REQ 2022-077216 | 1 |
| 20229000676812 | 10 | 20229000629832 | 21 | REQ 2022-077218 | 1 |
| 20229000659972 | 10 | 20229000616892 | 23 | REQ 2022-077219 | 1 |
| 20229000578902 | 8 | 20229000616742 | 23 | REQ 2022-077220 | 1 |
| 20229000578212 | 30 | 20229000615422 | 23 | REQ 2022-077221 | 1 |
| 20229000561742 | 14 | 20229000608552 | 23 | REQ 2022-077223 | 1 |
| 20222060671082 | 13 | 20229000605932 | 24 | REQ 2022-077224 | 1 |
| 20222060667422 | 8 | 20229000602332 | 24 | REQ 2022-077225 | 1 |
| 20222060667052 | 10 | 20229000600262 | 26 | REQ 2022-077226 | 1 |
| 20222060657432 | 26 | 20229000600092 | 26 | REQ 2022-077227 | 1 |
| 20222060655292 | 18 | 20229000595812 | 26 | REQ 2022-077228 | 1 |
| 20222060635322 | 6 | 20229000593322 | 27 | REQ 2022-077229 | 1 |
| 20222060633112 | 7 | 20229000587792 | 26 | REQ 2022-077230 | 1 |
| 20222060616912 | 6 | 20229000585242 | 25 | REQ 2022-077231 | 1 |
| 20222060613372 | 13 | 20229000584792 | 26 | REQ 2022-077232 | 1 |
| 20222060597162 | 26 | 20229000581192 | 27 | REQ 2022-077233 | 1 |
| 20222060587122 | 7 | 20229000576962 | 28 | REQ 2022-077234 | 1 |
| 20222060586972 | 7 | 20229000576302 | 26 | REQ 2022-077235 | 1 |
| 20222060585772 | 7 | 20229000574392 | 26 | REQ 2022-077236 | 1 |
| 20222060580732 | 7 | 20229000573382 | 25 | REQ 2022-077237 | 1 |
| 20222060562062 | 9 | 20229000569722 | 26 | REQ 2022-077238 | 1 |
| 20222060545772 | 4 | 20229000565302 | 23 | REQ 2022-077239 | 1 |
| 20222060544892 | 5 | 20229000558882 | 25 | REQ 2022-077240 | 1 |
| 20222060543902 | 5 | 20229000558682 | 25 | REQ 2022-077241 | 1 |
| 20222060543442 | 5 | 20229000551982 | 25 | REQ 2022-077242 | 1 |
| 20222060543222 | 2 | 20229000551042 | 25 | REQ 2022-077243 | 1 |
| 20222060542472 | 2 | 20229000550562 | 3 | REQ 2022-077244 | 1 |
| 20222060522302 | 13 | 20229000541962 | 25 | REQ 2022-077245 | 1 |
| 20222060516902 | 26 | 20229000539122 | 3 | REQ 2022-077246 | 1 |
| 20229000651592 | 3 | 20229000537132 | 24 | REQ 2022-077247 | 1 |
| 20229000544852 | 25 | 20229000536742 | 24 | REQ 2022-077248 | 1 |

25.930 ESCRITO 63,2%

| IDENTIFICADOR | DIAS | IDENTIFICADOR | DIAS | IDENTIFICADOR | DIAS |
|----------------|------|----------------|------|-----------------|------|
| 20229000524442 | 25 | 20229000531042 | 24 | REQ 2022-077249 | 1 |
| 20222060648452 | 5 | 20229000529292 | 25 | REQ 2022-077251 | 1 |
| 20222060643122 | 4 | 20229000528722 | 25 | REQ 2022-077252 | 1 |
| 20222060641962 | 5 | 20229000527342 | 25 | REQ 2022-077253 | 1 |
| 20222060629652 | 11 | 20229000521302 | 26 | REQ 2022-077254 | 1 |
| 20222060531142 | 26 | 20222060675892 | 9 | REQ 2022-077255 | 1 |
| 20222060526852 | 11 | 20222060671472 | 8 | REQ 2022-077256 | 1 |
| 20222060522782 | 11 | 20222060670912 | 3 | REQ 2022-077257 | 1 |
| 20222060515882 | 27 | 20222060669812 | 16 | REQ 2022-077258 | 1 |
| 20222060513432 | 28 | 20222060668712 | 3 | REQ 2022-077259 | 1 |
| 20229000632532 | 3 | 20222060664372 | 6 | REQ 2022-077260 | 1 |
| 20222060635842 | 2 | 20222060659772 | 7 | REQ 2022-077262 | 1 |
| 20229000671322 | 16 | 20222060652902 | 9 | REQ 2022-077263 | 1 |
| 20229000667502 | 10 | 20222060645862 | 24 | REQ 2022-077264 | 1 |
| 20229000665642 | 12 | 20222060643762 | 25 | REQ 2022-077265 | 1 |
| 20229000611852 | 19 | 20222060642972 | 25 | REQ 2022-077266 | 1 |
| 20229000602112 | 21 | 20222060639252 | 22 | REQ 2022-077268 | 1 |
| 20229000577562 | 21 | 20222060638232 | 23 | REQ 2022-077269 | 1 |
| 20229000557182 | 17 | 20222060634652 | 20 | REQ 2022-077270 | 1 |
| 20229000556542 | 18 | 20222060631882 | 21 | REQ 2022-077271 | 1 |
| 20229000541822 | 22 | 20222060630632 | 21 | REQ 2022-077272 | 1 |
| 20229000527482 | 20 | 20222060626272 | 7 | REQ 2022-077274 | 1 |
| 20222060675932 | 20 | 20222060622842 | 23 | REQ 2022-077275 | 1 |
| 20222060673342 | 16 | 20222060621062 | 23 | REQ 2022-077276 | 1 |
| 20222060653962 | 6 | 20222060613712 | 24 | REQ 2022-077277 | 1 |
| 20222060649622 | 8 | 20222060609242 | 25 | REQ 2022-077278 | 1 |
| 20222060648362 | 2 | 20222060603242 | 24 | REQ 2022-077279 | 1 |
| 20222060641792 | 4 | 20222060601052 | 7 | REQ 2022-077281 | 1 |
| 20222060617362 | 11 | 20222060597832 | 26 | REQ 2022-077283 | 1 |
| 20222060612102 | 21 | 20222060590122 | 25 | REQ 2022-077284 | 1 |
| 20222060599272 | 18 | 20222060583872 | 26 | REQ 2022-077285 | 1 |
| 20222060597892 | 0 | 20222060580822 | 15 | REQ 2022-077286 | 1 |
| 20222060597612 | 3 | 20222060575622 | 26 | REQ 2022-077288 | 1 |
| 20222060596682 | 19 | 20222060571222 | 25 | REQ 2022-077289 | 1 |
| 20222060580612 | 20 | 20222060559632 | 24 | REQ 2022-077290 | 1 |
| 20222060579162 | 19 | 20222060559592 | 24 | REQ 2022-077291 | 1 |
| 20222060575902 | 3 | 20222060556642 | 26 | REQ 2022-077292 | 1 |
| 20222060573562 | 25 | 20222060549922 | 26 | REQ 2022-077295 | 1 |
| 20222060572962 | 8 | 20222060540712 | 26 | REQ 2022-077294 | 1 |
| 20222060567992 | 7 | 20222060536782 | 24 | REQ 2022-077296 | 1 |
| 20222060566252 | 5 | 20222060525772 | 26 | REQ 2022-077297 | 1 |
| 20222060546532 | 3 | 20222060521492 | 26 | REQ 2022-077298 | 1 |
| 20222060546512 | 21 | 20222060520312 | 25 | REQ 2022-077299 | 1 |
| 20222060541632 | 10 | 20222060517132 | 26 | REQ 2022-077300 | 1 |
| 20222060532042 | 24 | 20222060514742 | 26 | REQ 2022-077301 | 1 |
| 20222060523482 | 22 | 20229000671242 | 6 | REQ 2022-077302 | 1 |

25.930 ESCRITO 63,2%

| IDENTIFICADOR | DIAS | IDENTIFICADOR | DIAS | IDENTIFICADOR | DIAS |
|----------------|------|----------------|------|-----------------|------|
| 20222060518242 | 22 | 20229000667772 | 8 | REQ 2022-077303 | 1 |
| 20222060517262 | 21 | 20229000657842 | 3 | REQ 2022-077304 | 1 |
| 20222060595492 | 6 | 20229000653082 | 6 | REQ 2022-077305 | 1 |
| 20222060575122 | 5 | 20229000638282 | 3 | REQ 2022-077306 | 1 |
| 20229000675822 | 12 | 20229000629472 | 2 | REQ 2022-077307 | 1 |
| 20229000674612 | 26 | 20229000622472 | 5 | REQ 2022-077308 | 1 |
| 20229000671772 | 13 | 20229000614472 | 4 | REQ 2022-077309 | 1 |
| 20229000669952 | 16 | 20229000605272 | 6 | REQ 2022-077310 | 1 |
| 20229000669442 | 12 | 20229000598702 | 10 | REQ 2022-077311 | 1 |
| 20229000668022 | 8 | 20229000589732 | 11 | REQ 2022-077312 | 1 |
| 20229000667362 | 13 | 20229000566812 | 11 | REQ 2022-077313 | 1 |
| 20229000663202 | 10 | 20229000532602 | 6 | REQ 2022-077314 | 1 |
| 20229000662732 | 10 | 20222060669612 | 7 | REQ 2022-077315 | 1 |
| 20229000660532 | 12 | 20222060664112 | 11 | REQ 2022-077316 | 1 |
| 20229000656092 | 20 | 20222060650502 | 6 | REQ 2022-077317 | 1 |
| 20229000654142 | 14 | 20222060624722 | 4 | REQ 2022-077318 | 1 |
| 20229000653912 | 14 | 20222060624642 | 4 | REQ 2022-077320 | 1 |
| 20229000653842 | 15 | 20222060613322 | 5 | REQ 2022-077321 | 1 |
| 20229000653692 | 14 | 20222060612702 | 5 | REQ 2022-077322 | 1 |
| 20229000653512 | 15 | 20222060592152 | 11 | REQ 2022-077323 | 1 |
| 20229000651062 | 16 | 20222060555782 | 1 | REQ 2022-077324 | 1 |
| 20229000649262 | 15 | 20222060549632 | 3 | REQ 2022-077325 | 1 |
| 20229000648882 | 15 | 20222060529222 | 5 | REQ 2022-077326 | 1 |
| 20229000648762 | 13 | 20222060518622 | 3 | REQ 2022-077327 | 1 |
| 20229000646482 | 16 | 20222060591382 | 12 | REQ 2022-077329 | 1 |
| 20229000646462 | 16 | 20222060590322 | 11 | REQ 2022-077330 | 1 |
| 20229000645812 | 17 | 20222060562332 | 4 | REQ 2022-077331 | 1 |
| 20229000643612 | 17 | 20222060538962 | 6 | REQ 2022-077332 | 1 |
| 20229000643092 | 25 | 20222060535362 | 26 | REQ 2022-077333 | 1 |
| 20229000642492 | 26 | 20222060523832 | 20 | REQ 2022-077334 | 1 |
| 20229000636482 | 22 | 20222060517542 | 21 | REQ 2022-077336 | 1 |
| 20229000636222 | 20 | 20229000676542 | 2 | REQ 2022-077337 | 1 |
| 20229000633872 | 20 | 20229000675072 | 2 | REQ 2022-077338 | 1 |
| 20229000633822 | 20 | 20229000674582 | 2 | REQ 2022-077339 | 1 |
| 20229000632872 | 21 | 20229000673702 | 1 | REQ 2022-077340 | 1 |
| 20229000631432 | 21 | 20229000673682 | 1 | REQ 2022-077341 | 1 |
| 20229000629672 | 22 | 20229000673552 | 1 | REQ 2022-077342 | 1 |
| 20229000628642 | 22 | 20229000673532 | 1 | REQ 2022-077343 | 1 |
| 20229000628602 | 22 | 20229000673522 | 1 | REQ 2022-077344 | 1 |
| 20229000628542 | 22 | 20229000672902 | 1 | REQ 2022-077345 | 1 |
| 20229000625872 | 22 | 20229000672182 | 2 | REQ 2022-077346 | 1 |
| 20229000625722 | 22 | 20229000671802 | 2 | REQ 2022-077347 | 1 |
| 20229000625662 | 22 | 20229000669992 | 3 | REQ 2022-077348 | 1 |
| 20229000610942 | 11 | 20229000669892 | 3 | REQ 2022-077349 | 1 |
| 20229000588872 | 25 | 20229000669182 | 2 | REQ 2022-077350 | 1 |
| 20229000581152 | 26 | 20229000669102 | 2 | REQ 2022-077351 | 1 |

25.930 ESCRITO 63,2%

| IDENTIFICADOR | DIAS | IDENTIFICADOR | DIAS | IDENTIFICADOR | DIAS |
|----------------|------|----------------|------|-----------------|------|
| 20229000578932 | 26 | 20229000667852 | 2 | REQ 2022-077352 | 1 |
| 20229000574202 | 26 | 20229000667842 | 2 | REQ 2022-077353 | 1 |
| 20229000572162 | 25 | 20229000667822 | 2 | REQ 2022-077354 | 1 |
| 20229000570682 | 25 | 20229000667802 | 2 | REQ 2022-077356 | 1 |
| 20229000563782 | 27 | 20229000667622 | 2 | REQ 2022-077357 | 1 |
| 20229000556512 | 26 | 20229000667542 | 2 | REQ 2022-077358 | 1 |
| 20229000554682 | 26 | 20229000667252 | 11 | REQ 2022-077359 | 1 |
| 20229000554352 | 26 | 20229000667062 | 3 | REQ 2022-077360 | 1 |
| 20229000554072 | 26 | 20229000666252 | 2 | REQ 2022-077361 | 1 |
| 20229000553812 | 27 | 20229000666162 | 1 | REQ 2022-077362 | 1 |
| 20229000550252 | 28 | 20229000666132 | 3 | REQ 2022-077363 | 1 |
| 20229000545852 | 26 | 20229000664482 | 3 | REQ 2022-077364 | 1 |
| 20229000544882 | 25 | 20229000663072 | 3 | REQ 2022-077365 | 1 |
| 20229000542462 | 25 | 20229000663052 | 3 | REQ 2022-077369 | 1 |
| 20229000539992 | 26 | 20229000653892 | 14 | REQ 2022-077366 | 1 |
| 20229000538812 | 25 | 20229000642512 | 3 | REQ 2022-077367 | 1 |
| 20229000534842 | 25 | 20229000642482 | 3 | REQ 2022-077368 | 1 |
| 20229000534152 | 25 | 20229000640882 | 0 | REQ 2022-077370 | 1 |
| 20229000530332 | 26 | 20229000639042 | 0 | REQ 2022-077371 | 1 |
| 20229000527522 | 25 | 20229000638662 | 1 | REQ 2022-077372 | 1 |
| 20229000527322 | 25 | 20229000636462 | 0 | REQ 2022-077373 | 1 |
| 20229000523522 | 26 | 20229000634992 | 1 | REQ 2022-077374 | 1 |
| 20229000516532 | 26 | 20229000631352 | 2 | REQ 2022-077375 | 1 |
| 20229000516102 | 26 | 20229000625142 | 1 | REQ 2022-077377 | 1 |
| 20229000513712 | 26 | 20229000622312 | 5 | REQ 2022-077378 | 1 |
| 20222060675782 | 12 | 20229000620342 | 1 | REQ 2022-077379 | 1 |
| 20222060674852 | 13 | 20229000619562 | 0 | REQ 2022-077380 | 1 |
| 20222060674682 | 13 | 20229000619012 | 0 | REQ 2022-077381 | 1 |
| 20222060673012 | 16 | 20229000618822 | 1 | REQ 2022-077383 | 1 |
| 20222060672652 | 13 | 20229000618632 | 1 | REQ 2022-077384 | 1 |
| 20222060671972 | 15 | 20229000618132 | 1 | REQ 2022-077385 | 1 |
| 20222060670592 | 12 | 20229000616732 | 1 | REQ 2022-077386 | 1 |
| 20222060668672 | 8 | 20229000612422 | 1 | REQ 2022-077387 | 1 |
| 20222060666682 | 15 | 20229000611572 | 1 | REQ 2022-077388 | 1 |
| 20222060664772 | 11 | 20229000609622 | 1 | REQ 2022-077389 | 1 |
| 20222060664522 | 11 | 20229000609352 | 1 | REQ 2022-077390 | 1 |
| 20222060643362 | 18 | 20229000608542 | 2 | REQ 2022-077391 | 1 |
| 20222060641642 | 26 | 20229000607932 | 2 | REQ 2022-077392 | 1 |
| 20222060628402 | 22 | 20229000605102 | 1 | REQ 2022-077393 | 1 |
| 20222060626632 | 22 | 20229000603092 | 2 | REQ 2022-077394 | 1 |
| 20222060624162 | 22 | 20229000602202 | 2 | REQ 2022-077395 | 1 |
| 20222060623722 | 22 | 20229000600822 | 1 | REQ 2022-077396 | 1 |
| 20222060620742 | 23 | 20229000600082 | 5 | REQ 2022-077397 | 1 |
| 20222060618222 | 23 | 20229000599172 | 1 | REQ 2022-077398 | 1 |
| 20222060615862 | 24 | 20229000593752 | 0 | REQ 2022-077401 | 1 |
| 20222060611332 | 25 | 20229000593122 | 3 | REQ 2022-077402 | 1 |

25.930 ESCRITO 63,2%

| IDENTIFICADOR | DIAS | IDENTIFICADOR | DIAS | IDENTIFICADOR | DIAS |
|----------------|------|----------------|------|-----------------|------|
| 20222060609122 | 25 | 20229000591072 | 1 | REQ 2022-077403 | 1 |
| 20222060609032 | 25 | 20229000590452 | 7 | REQ 2022-077404 | 1 |
| 20222060607422 | 25 | 20229000586872 | 1 | REQ 2022-077407 | 1 |
| 20222060603802 | 26 | 20229000585862 | 1 | REQ 2022-077408 | 1 |
| 20222060599932 | 26 | 20229000583562 | 5 | REQ 2022-077410 | 1 |
| 20222060597582 | 26 | 20229000579052 | 1 | REQ 2022-077414 | 1 |
| 20222060585512 | 26 | 20229000576582 | 2 | REQ 2022-077411 | 1 |
| 20222060581902 | 27 | 20229000576492 | 4 | REQ 2022-077413 | 1 |
| 20222060580342 | 26 | 20229000576112 | 3 | REQ 2022-077415 | 1 |
| 20222060574212 | 26 | 20229000576102 | 2 | REQ 2022-077416 | 1 |
| 20222060568052 | 22 | 20229000572152 | 2 | REQ 2022-077417 | 1 |
| 20222060564952 | 27 | 20229000570322 | 3 | REQ 2022-077420 | 1 |
| 20222060563652 | 27 | 20229000570082 | 3 | REQ 2022-077421 | 1 |
| 20222060562802 | 27 | 20229000566882 | 1 | REQ 2022-077422 | 1 |
| 20222060554652 | 26 | 20229000566132 | 2 | REQ 2022-077423 | 1 |
| 20222060553512 | 27 | 20229000565262 | 4 | REQ 2022-077424 | 1 |
| 20222060539152 | 25 | 20229000563052 | 1 | REQ 2022-077426 | 1 |
| 20222060526682 | 26 | 20229000562222 | 1 | REQ 2022-077427 | 1 |
| 20222060521942 | 2 | 20229000559892 | 1 | REQ 2022-077428 | 1 |
| 20229000667812 | 2 | 20229000559402 | 2 | REQ 2022-077429 | 1 |
| 20229000667722 | 2 | 20229000558182 | 2 | REQ 2022-077430 | 1 |
| 20229000666442 | 1 | 20229000556722 | 4 | REQ 2022-077431 | 1 |
| 20229000662442 | 2 | 20229000556452 | 5 | REQ 2022-077433 | 1 |
| 20229000661622 | 0 | 20229000554032 | 13 | REQ 2022-077434 | 1 |
| 20229000660782 | 1 | 20229000554022 | 3 | REQ 2022-077435 | 1 |
| 20229000656162 | 2 | 20229000553672 | 1 | REQ 2022-077436 | 1 |
| 20229000656102 | 2 | 20229000550802 | 1 | REQ 2022-077437 | 1 |
| 20229000653402 | 3 | 20229000548322 | 0 | REQ 2022-077438 | 1 |
| 20229000645422 | 3 | 20229000548222 | 2 | REQ 2022-077439 | 1 |
| 20229000634032 | 4 | 20229000545682 | 1 | REQ 2022-077440 | 1 |
| 20229000625472 | 1 | 20229000541882 | 0 | REQ 2022-077441 | 1 |
| 20229000614592 | 3 | 20229000539242 | 1 | REQ 2022-077442 | 1 |
| 20229000612092 | 2 | 20229000538832 | 1 | REQ 2022-077443 | 1 |
| 20229000611782 | 3 | 20229000537482 | 2 | REQ 2022-077444 | 1 |
| 20229000611732 | 4 | 20229000537222 | 1 | REQ 2022-077445 | 1 |
| 20229000576242 | 2 | 20229000534212 | 2 | REQ 2022-077446 | 1 |
| 20229000570382 | 1 | 20229000530042 | 2 | REQ 2022-077449 | 1 |
| 20229000558132 | 4 | 20229000528852 | 1 | REQ 2022-077450 | 1 |
| 20229000553382 | 2 | 20229000528552 | 1 | REQ 2022-077451 | 1 |
| 20229000553372 | 2 | 20229000528142 | 1 | REQ 2022-077452 | 1 |
| 20229000553362 | 2 | 20229000528112 | 1 | REQ 2022-077453 | 1 |
| 20229000551202 | 1 | 20229000527272 | 0 | REQ 2022-077454 | 1 |
| 20229000546582 | 2 | 20229000527262 | 0 | REQ 2022-077455 | 1 |
| 20229000546252 | 2 | 20229000526832 | 3 | REQ 2022-077456 | 1 |
| 20229000541412 | 2 | 20229000526732 | 1 | REQ 2022-077457 | 1 |
| 20229000541382 | 2 | 20229000524432 | 1 | REQ 2022-077458 | 1 |

25.930 ESCRITO 63,2%

| IDENTIFICADOR | DIAS | IDENTIFICADOR | DIAS | IDENTIFICADOR | DIAS |
|----------------|------|----------------|------|-----------------|------|
| 20229000524102 | 2 | 20229000522622 | 8 | REQ 2022-077459 | 1 |
| 20229000518732 | 2 | 20229000521422 | 1 | REQ 2022-077460 | 1 |
| 20229000518702 | 2 | 20229000521072 | 1 | REQ 2022-077461 | 1 |
| 20229000513142 | 3 | 20229000518472 | 3 | REQ 2022-077462 | 1 |
| 20222060669872 | 1 | 20229000515752 | 1 | REQ 2022-077463 | 1 |
| 20222060668642 | 1 | 20229000515572 | 2 | REQ 2022-077464 | 1 |
| 20222060667942 | 1 | 20229000513062 | 1 | REQ 2022-077465 | 1 |
| 20222060667932 | 1 | 20229000513012 | 1 | REQ 2022-077466 | 1 |
| 20222060667892 | 1 | 20222060676602 | 2 | REQ 2022-077468 | 1 |
| 20222060667882 | 1 | 20222060676422 | 2 | REQ 2022-077469 | 1 |
| 20222060667082 | 1 | 20222060676362 | 2 | INC 2022-077471 | 1 |
| 20222060666892 | 1 | 20222060676222 | 2 | REQ 2022-077470 | 1 |
| 20222060666322 | 1 | 20222060676212 | 2 | REQ 2022-077472 | 1 |
| 20222060665872 | 2 | 20222060676202 | 2 | REQ 2022-077473 | 1 |
| 20222060665492 | 2 | 20222060676172 | 1 | REQ 2022-077474 | 1 |
| 20222060665072 | 2 | 20222060676162 | 1 | REQ 2022-077476 | 1 |
| 20222060664982 | 2 | 20222060676152 | 1 | REQ 2022-077477 | 1 |
| 20222060664942 | 2 | 20222060676142 | 1 | REQ 2022-077478 | 1 |
| 20222060664872 | 2 | 20222060676132 | 1 | REQ 2022-077479 | 1 |
| 20222060663412 | 2 | 20222060675092 | 2 | REQ 2022-077480 | 1 |
| 20222060663192 | 2 | 20222060675062 | 2 | REQ 2022-077481 | 1 |
| 20222060662852 | 3 | 20222060675002 | 2 | REQ 2022-077483 | 1 |
| 20222060662352 | 2 | 20222060674972 | 2 | REQ 2022-077484 | 1 |
| 20222060660952 | 1 | 20222060674922 | 2 | REQ 2022-077485 | 1 |
| 20222060660752 | 3 | 20222060674722 | 2 | REQ 2022-077486 | 1 |
| 20222060660712 | 3 | 20222060674692 | 2 | REQ 2022-077487 | 1 |
| 20222060660462 | 1 | 20222060674642 | 2 | REQ 2022-077488 | 1 |
| 20222060660292 | 1 | 20222060674632 | 2 | REQ 2022-077489 | 1 |
| 20222060660192 | 1 | 20222060674602 | 2 | REQ 2022-077490 | 1 |
| 20222060659962 | 4 | 20222060674332 | 2 | REQ 2022-077491 | 1 |
| 20222060659932 | 3 | 20222060674282 | 2 | REQ 2022-077492 | 1 |
| 20222060658812 | 2 | 20222060673902 | 2 | REQ 2022-077493 | 1 |
| 20222060658802 | 2 | 20222060672942 | 1 | REQ 2022-077494 | 1 |
| 20222060658552 | 2 | 20222060671952 | 2 | REQ 2022-077495 | 1 |
| 20222060658162 | 2 | 20222060671002 | 2 | REQ 2022-077496 | 1 |
| 20222060658032 | 2 | 20222060670612 | 2 | REQ 2022-077497 | 1 |
| 20222060657192 | 2 | 20222060670432 | 2 | REQ 2022-077498 | 1 |
| 20222060655852 | 3 | 20222060670412 | 2 | REQ 2022-077499 | 1 |
| 20222060655422 | 2 | 20222060670182 | 2 | REQ 2022-077500 | 1 |
| 20222060654942 | 2 | 20222060670032 | 2 | REQ 2022-077502 | 1 |
| 20222060654152 | 2 | 20222060669932 | 2 | REQ 2022-077503 | 1 |
| 20222060654022 | 2 | 20222060669742 | 2 | REQ 2022-077504 | 1 |
| 20222060654002 | 2 | 20222060669732 | 2 | REQ 2022-077505 | 1 |
| 20222060653952 | 2 | 20222060669532 | 2 | REQ 2022-077506 | 1 |
| 20222060653472 | 3 | 20222060669292 | 2 | REQ 2022-077507 | 1 |
| 20222060653452 | 3 | 20222060669042 | 2 | REQ 2022-077508 | 1 |

25.930 ESCRITO 63,2%

| IDENTIFICADOR | DIAS | IDENTIFICADOR | DIAS | IDENTIFICADOR | DIAS |
|----------------|------|-----------------|------|-----------------|------|
| 20222060652912 | 3 | 20222060668912 | 2 | REQ 2022-077510 | 1 |
| 20222060652562 | 3 | 20222060668752 | 2 | REQ 2022-077511 | 1 |
| 20222060651042 | 1 | 20222060668582 | 2 | REQ 2022-077512 | 1 |
| 20222060649982 | 1 | 20222060668522 | 2 | REQ 2022-077515 | 1 |
| 20222060649542 | 1 | 20222060668452 | 2 | REQ 2022-077516 | 1 |
| 20222060649302 | 1 | 20222060668422 | 2 | REQ 2022-077517 | 1 |
| 20222060648162 | 3 | 20222060668402 | 2 | REQ 2022-077518 | 1 |
| 20222060644542 | 2 | 20222060668332 | 2 | REQ 2022-077519 | 1 |
| 20222060641532 | 1 | 20222060668182 | 2 | REQ 2022-077520 | 1 |
| 20222060641212 | 1 | 20222060667962 | 2 | REQ 2022-077521 | 1 |
| 20222060640442 | 1 | 20222060667682 | 2 | REQ 2022-077522 | 1 |
| 20222060639662 | 2 | 20222060667672 | 2 | REQ 2022-077523 | 1 |
| 20222060637392 | 2 | 20222060667652 | 2 | REQ 2022-077524 | 1 |
| 20222060637132 | 2 | 20222060667302 | 2 | REQ 2022-077525 | 1 |
| 20222060637092 | 2 | 20222060667202 | 2 | REQ 2022-077526 | 1 |
| 20222060636492 | 2 | 20222060667132 | 1 | REQ 2022-077528 | 1 |
| 20222060635882 | 2 | 20222060666652 | 3 | REQ 2022-077529 | 1 |
| 20222060635762 | 2 | 20222060666602 | 3 | REQ 2022-077530 | 1 |
| 20222060635652 | 4 | 20222060666582 | 1 | REQ 2022-077531 | 1 |
| 20222060635182 | 2 | 20222060666412 | 1 | REQ 2022-077532 | 1 |
| 20222060633892 | 2 | 20222060666392 | 1 | REQ 2022-077533 | 1 |
| 20222060633302 | 3 | 202220606665942 | 1 | REQ 2022-077534 | 1 |
| 20222060633092 | 3 | 202220606665792 | 1 | REQ 2022-077535 | 1 |
| 20222060632352 | 3 | 202220606665762 | 1 | REQ 2022-077536 | 1 |
| 20222060632222 | 2 | 202220606665742 | 1 | REQ 2022-077538 | 1 |
| 20222060631832 | 2 | 202220606665482 | 1 | REQ 2022-077539 | 1 |
| 20222060630882 | 5 | 202220606665102 | 3 | REQ 2022-077540 | 1 |
| 20222060630352 | 3 | 202220606661702 | 3 | REQ 2022-077541 | 1 |
| 20222060627322 | 3 | 202220606660852 | 4 | REQ 2022-077543 | 1 |
| 20222060627142 | 3 | 20222060659862 | 6 | REQ 2022-077544 | 1 |
| 20222060626902 | 3 | 20222060659822 | 6 | REQ 2022-077545 | 1 |
| 20222060626892 | 3 | 20222060659572 | 4 | REQ 2022-077546 | 1 |
| 20222060626882 | 3 | 20222060659482 | 6 | REQ 2022-077547 | 1 |
| 20222060626792 | 3 | 20222060657772 | 5 | REQ 2022-077548 | 1 |
| 20222060625282 | 2 | 20222060653152 | 0 | REQ 2022-077549 | 1 |
| 20222060625252 | 2 | 20222060652962 | 0 | REQ 2022-077550 | 1 |
| 20222060623922 | 1 | 20222060652532 | 0 | REQ 2022-077551 | 1 |
| 20222060623602 | 1 | 20222060652302 | 0 | REQ 2022-077552 | 1 |
| 20222060623592 | 1 | 20222060651902 | 0 | REQ 2022-077553 | 1 |
| 20222060622412 | 1 | 20222060650612 | 0 | REQ 2022-077554 | 1 |
| 20222060622272 | 3 | 20222060649402 | 0 | REQ 2022-077555 | 1 |
| 20222060622092 | 2 | 20222060648972 | 0 | REQ 2022-077556 | 1 |
| 20222060622082 | 2 | 20222060648402 | 1 | REQ 2022-077557 | 1 |
| 20222060622072 | 2 | 20222060647792 | 1 | REQ 2022-077558 | 1 |
| 20222060621952 | 2 | 20222060643482 | 2 | REQ 2022-077559 | 1 |
| 20222060621882 | 2 | 20222060643252 | 2 | REQ 2022-077560 | 1 |

25.930 ESCRITO 63,2%

| IDENTIFICADOR | DIAS | IDENTIFICADOR | DIAS | IDENTIFICADOR | DIAS |
|----------------|------|----------------|------|-----------------|------|
| 20222060620282 | 2 | 20222060642442 | 3 | REQ 2022-077561 | 1 |
| 20222060620112 | 1 | 20222060642182 | 1 | REQ 2022-077562 | 1 |
| 20222060619852 | 2 | 20222060641602 | 0 | REQ 2022-077563 | 1 |
| 20222060617002 | 3 | 20222060641412 | 0 | REQ 2022-077564 | 1 |
| 20222060615532 | 3 | 20222060639872 | 1 | REQ 2022-077565 | 1 |
| 20222060615252 | 3 | 20222060639582 | 1 | REQ 2022-077566 | 1 |
| 20222060612682 | 2 | 20222060639292 | 1 | REQ 2022-077567 | 1 |
| 20222060611872 | 2 | 20222060638992 | 0 | REQ 2022-077568 | 1 |
| 20222060611412 | 2 | 20222060638752 | 0 | REQ 2022-077569 | 1 |
| 20222060610852 | 2 | 20222060638522 | 1 | REQ 2022-077570 | 1 |
| 20222060609462 | 2 | 20222060638412 | 1 | REQ 2022-077573 | 1 |
| 20222060609362 | 2 | 20222060638402 | 1 | REQ 2022-077574 | 1 |
| 20222060608342 | 4 | 20222060638342 | 0 | REQ 2022-077575 | 1 |
| 20222060608242 | 2 | 20222060638152 | 0 | REQ 2022-077577 | 1 |
| 20222060608212 | 3 | 20222060637582 | 0 | REQ 2022-077578 | 1 |
| 20222060606792 | 2 | 20222060637172 | 0 | REQ 2022-077580 | 1 |
| 20222060606672 | 2 | 20222060636932 | 0 | REQ 2022-077581 | 1 |
| 20222060604862 | 2 | 20222060636832 | 0 | REQ 2022-077582 | 1 |
| 20222060602932 | 2 | 20222060636752 | 0 | REQ 2022-077585 | 1 |
| 20222060602922 | 2 | 20222060636092 | 1 | REQ 2022-077586 | 1 |
| 20222060602352 | 2 | 20222060636032 | 1 | REQ 2022-077587 | 1 |
| 20222060602192 | 2 | 20222060635242 | 1 | REQ 2022-077588 | 1 |
| 20222060601602 | 3 | 20222060634782 | 1 | INC 2022-077590 | 1 |
| 20222060601022 | 2 | 20222060634642 | 3 | REQ 2022-077591 | 1 |
| 20222060600962 | 2 | 20222060634552 | 1 | REQ 2022-077592 | 1 |
| 20222060598822 | 1 | 20222060634292 | 1 | REQ 2022-077593 | 1 |
| 20222060598072 | 2 | 20222060633652 | 0 | REQ 2022-077594 | 1 |
| 20222060597962 | 3 | 20222060633182 | 1 | REQ 2022-077595 | 1 |
| 20222060596642 | 2 | 20222060632702 | 1 | REQ 2022-077596 | 1 |
| 20222060596122 | 3 | 20222060631942 | 2 | REQ 2022-077597 | 1 |
| 20222060596112 | 3 | 20222060631562 | 1 | REQ 2022-077599 | 1 |
| 20222060596012 | 3 | 20222060631272 | 2 | REQ 2022-077600 | 1 |
| 20222060595922 | 3 | 20222060631102 | 2 | INC 2022-077601 | 1 |
| 20222060594692 | 3 | 20222060630932 | 2 | REQ 2022-077602 | 1 |
| 20222060594182 | 3 | 20222060630782 | 2 | REQ 2022-077604 | 1 |
| 20222060593642 | 2 | 20222060628962 | 0 | REQ 2022-077603 | 1 |
| 20222060591372 | 2 | 20222060627822 | 0 | REQ 2022-077605 | 1 |
| 20222060591232 | 2 | 20222060627782 | 0 | REQ 2022-077606 | 1 |
| 20222060590982 | 3 | 20222060627552 | 0 | REQ 2022-077607 | 1 |
| 20222060590962 | 3 | 20222060626862 | 0 | REQ 2022-077608 | 1 |
| 20222060590902 | 3 | 20222060626422 | 0 | REQ 2022-077610 | 1 |
| 20222060590872 | 3 | 20222060626162 | 0 | REQ 2022-077611 | 1 |
| 20222060590642 | 3 | 20222060625012 | 0 | REQ 2022-077612 | 1 |
| 20222060590632 | 3 | 20222060624802 | 0 | REQ 2022-077613 | 1 |
| 20222060587702 | 4 | 20222060624552 | 0 | REQ 2022-077614 | 1 |
| 20222060587502 | 4 | 20222060624132 | 5 | REQ 2022-077615 | 1 |

25.930 ESCRITO 63,2%

| IDENTIFICADOR | DIAS | IDENTIFICADOR | DIAS | IDENTIFICADOR | DIAS |
|----------------|------|----------------|------|-----------------|------|
| 20222060586742 | 4 | 20222060623612 | 0 | REQ 2022-077617 | 1 |
| 20222060586552 | 4 | 20222060623252 | 0 | REQ 2022-077618 | 1 |
| 20222060585562 | 4 | 20222060623162 | 1 | REQ 2022-077619 | 1 |
| 20222060585542 | 4 | 20222060622492 | 0 | REQ 2022-077621 | 1 |
| 20222060585482 | 4 | 20222060621872 | 1 | REQ 2022-077620 | 1 |
| 20222060584752 | 2 | 20222060621852 | 1 | REQ 2022-077622 | 1 |
| 20222060584702 | 2 | 20222060621742 | 1 | REQ 2022-077623 | 1 |
| 20222060584682 | 2 | 20222060621722 | 1 | REQ 2022-077624 | 1 |
| 20222060584122 | 2 | 20222060621432 | 1 | REQ 2022-077625 | 1 |
| 20222060581252 | 1 | 20222060621002 | 1 | REQ 2022-077626 | 1 |
| 20222060579962 | 3 | 20222060620492 | 1 | REQ 2022-077627 | 1 |
| 20222060577062 | 1 | 20222060620072 | 1 | REQ 2022-077629 | 1 |
| 20222060576992 | 2 | 20222060619592 | 0 | INC 2022-077637 | 1 |
| 20222060576982 | 2 | 20222060619322 | 0 | REQ 2022-077631 | 1 |
| 20222060576972 | 2 | 20222060619262 | 0 | REQ 2022-077632 | 1 |
| 20222060576952 | 2 | 20222060618052 | 0 | REQ 2022-077633 | 1 |
| 20222060576802 | 1 | 20222060616292 | 1 | REQ 2022-077634 | 1 |
| 20222060576422 | 3 | 20222060615912 | 1 | REQ 2022-077635 | 1 |
| 20222060575952 | 1 | 20222060615492 | 1 | REQ 2022-077636 | 1 |
| 20222060575912 | 1 | 20222060615322 | 1 | REQ 2022-077638 | 1 |
| 20222060574772 | 1 | 20222060614982 | 1 | REQ 2022-077639 | 1 |
| 20222060573492 | 0 | 20222060614782 | 1 | REQ 2022-077640 | 1 |
| 20222060573452 | 0 | 20222060613922 | 2 | REQ 2022-077641 | 1 |
| 20222060573442 | 0 | 20222060613732 | 2 | REQ 2022-077642 | 1 |
| 20222060573192 | 1 | 20222060613412 | 11 | INC 2022-077644 | 1 |
| 20222060573072 | 2 | 20222060613032 | 1 | REQ 2022-077643 | 1 |
| 20222060572902 | 1 | 20222060612962 | 1 | REQ 2022-077645 | 1 |
| 20222060572222 | 1 | 20222060612762 | 1 | REQ 2022-077646 | 1 |
| 20222060562742 | 2 | 20222060612732 | 1 | REQ 2022-077647 | 1 |
| 20222060561882 | 3 | 20222060611642 | 1 | REQ 2022-077650 | 1 |
| 20222060561112 | 3 | 20222060611272 | 2 | REQ 2022-077649 | 1 |
| 20222060560522 | 3 | 20222060611172 | 2 | REQ 2022-077651 | 1 |
| 20222060560512 | 3 | 20222060610762 | 2 | REQ 2022-077652 | 1 |
| 20222060559942 | 3 | 20222060610712 | 2 | REQ 2022-077653 | 1 |
| 20222060559902 | 3 | 20222060610582 | 2 | REQ 2022-077654 | 1 |
| 20222060558712 | 4 | 20222060610432 | 2 | REQ 2022-077655 | 1 |
| 20222060558412 | 4 | 20222060608972 | 1 | REQ 2022-077656 | 1 |
| 20222060558142 | 4 | 20222060608822 | 1 | REQ 2022-077658 | 1 |
| 20222060558022 | 4 | 20222060608262 | 3 | REQ 2022-077659 | 1 |
| 20222060557832 | 4 | 20222060607722 | 2 | REQ 2022-077660 | 1 |
| 20222060557662 | 4 | 20222060607672 | 2 | REQ 2022-077661 | 1 |
| 20222060557582 | 4 | 20222060607532 | 1 | REQ 2022-077662 | 1 |
| 20222060556782 | 5 | 20222060606652 | 1 | REQ 2022-077663 | 1 |
| 20222060555032 | 5 | 20222060606612 | 1 | REQ 2022-077666 | 1 |
| 20222060554982 | 5 | 20222060605772 | 1 | REQ 2022-077664 | 1 |
| 20222060554832 | 5 | 20222060605572 | 2 | REQ 2022-077665 | 1 |

25.930 ESCRITO 63,2%

| IDENTIFICADOR | DIAS | IDENTIFICADOR | DIAS | IDENTIFICADOR | DIAS |
|----------------|------|----------------|------|-----------------|------|
| 20222060553352 | 1 | 20222060605242 | 1 | REQ 2022-077667 | 1 |
| 20222060553272 | 2 | 20222060604882 | 2 | REQ 2022-077668 | 1 |
| 20222060553192 | 1 | 20222060604292 | 2 | REQ 2022-077669 | 1 |
| 20222060553122 | 2 | 20222060603562 | 2 | REQ 2022-077670 | 1 |
| 20222060552452 | 1 | 20222060603312 | 3 | REQ 2022-077671 | 1 |
| 20222060551762 | 1 | 20222060602612 | 2 | REQ 2022-077672 | 1 |
| 20222060551652 | 1 | 20222060601762 | 1 | REQ 2022-077673 | 1 |
| 20222060550662 | 2 | 20222060601712 | 1 | REQ 2022-077674 | 1 |
| 20222060550652 | 2 | 20222060601652 | 1 | REQ 2022-077675 | 1 |
| 20222060550432 | 2 | 20222060601562 | 1 | REQ 2022-077676 | 1 |
| 20222060550102 | 2 | 20222060601452 | 1 | REQ 2022-077677 | 1 |
| 20222060549222 | 1 | 20222060601442 | 1 | REQ 2022-077678 | 1 |
| 20222060549062 | 1 | 20222060601412 | 1 | REQ 2022-077679 | 1 |
| 20222060548772 | 1 | 20222060601112 | 1 | REQ 2022-077680 | 1 |
| 20222060548762 | 1 | 20222060600912 | 1 | REQ 2022-077681 | 1 |
| 20222060547782 | 2 | 20222060600482 | 1 | REQ 2022-077682 | 1 |
| 20222060546892 | 1 | 20222060600372 | 2 | REQ 2022-077683 | 1 |
| 20222060546842 | 1 | 20222060599712 | 1 | REQ 2022-077684 | 1 |
| 20222060546352 | 1 | 20222060599622 | 1 | REQ 2022-077685 | 1 |
| 20222060546342 | 1 | 20222060599512 | 1 | REQ 2022-077686 | 1 |
| 20222060545282 | 2 | 20222060599062 | 3 | REQ 2022-077687 | 1 |
| 20222060544602 | 2 | 20222060598052 | 1 | REQ 2022-077688 | 1 |
| 20222060544582 | 1 | 20222060597902 | 1 | REQ 2022-077689 | 1 |
| 20222060544462 | 1 | 20222060597232 | 1 | REQ 2022-077690 | 1 |
| 20222060544332 | 1 | 20222060596732 | 1 | REQ 2022-077691 | 1 |
| 20222060543602 | 1 | 20222060596662 | 0 | REQ 2022-077692 | 1 |
| 20222060543592 | 1 | 20222060596512 | 1 | REQ 2022-077693 | 1 |
| 20222060541522 | 2 | 20222060596102 | 1 | REQ 2022-077695 | 1 |
| 20222060541502 | 2 | 20222060595362 | 1 | REQ 2022-077696 | 1 |
| 20222060540892 | 2 | 20222060595142 | 0 | REQ 2022-077697 | 1 |
| 20222060535922 | 1 | 20222060594762 | 0 | REQ 2022-077698 | 1 |
| 20222060535002 | 1 | 20222060594642 | 1 | REQ 2022-077699 | 1 |
| 20222060531562 | 2 | 20222060592862 | 1 | REQ 2022-077700 | 1 |
| 20222060531292 | 2 | 20222060591012 | 1 | REQ 2022-077701 | 1 |
| 20222060530832 | 2 | 20222060589282 | 0 | REQ 2022-077703 | 1 |
| 20222060530722 | 2 | 20222060588982 | 0 | REQ 2022-077705 | 1 |
| 20222060530592 | 2 | 20222060588572 | 0 | REQ 2022-077707 | 1 |
| 20222060530192 | 3 | 20222060588332 | 0 | REQ 2022-077708 | 1 |
| 20222060530182 | 3 | 20222060588142 | 0 | REQ 2022-077709 | 1 |
| 20222060529772 | 3 | 20222060587972 | 1 | REQ 2022-077710 | 1 |
| 20222060528972 | 2 | 20222060587832 | 1 | REQ 2022-077711 | 1 |
| 20222060528432 | 2 | 20222060586362 | 2 | REQ 2022-077712 | 1 |
| 20222060528422 | 1 | 20222060585672 | 1 | REQ 2022-077713 | 1 |
| 20222060526542 | 1 | 20222060585592 | 4 | REQ 2022-077714 | 1 |
| 20222060525462 | 1 | 20222060585192 | 0 | REQ 2022-077715 | 1 |
| 20222060525412 | 2 | 20222060584562 | 1 | REQ 2022-077716 | 1 |

25.930 ESCRITO 63,2%

| IDENTIFICADOR | DIAS | IDENTIFICADOR | DIAS | IDENTIFICADOR | DIAS |
|----------------|------|----------------|------|-----------------|------|
| 20222060524412 | 2 | 20222060584292 | 1 | REQ 2022-077717 | 1 |
| 20222060524132 | 4 | 20222060583712 | 1 | REQ 2022-077718 | 1 |
| 20222060524042 | 2 | 20222060582832 | 1 | REQ 2022-077719 | 1 |
| 20222060523092 | 2 | 20222060582302 | 1 | REQ 2022-077720 | 1 |
| 20222060523072 | 2 | 20222060582112 | 1 | REQ 2022-077721 | 1 |
| 20222060522932 | 2 | 20222060581322 | 2 | REQ 2022-077722 | 1 |
| 20222060522802 | 2 | 20222060581022 | 2 | REQ 2022-077723 | 1 |
| 20222060522702 | 2 | 20222060580842 | 2 | REQ 2022-077725 | 1 |
| 20222060522562 | 2 | 20222060580122 | 2 | REQ 2022-077726 | 1 |
| 20222060522392 | 2 | 20222060580112 | 2 | REQ 2022-077727 | 1 |
| 20222060522252 | 1 | 20222060579822 | 2 | REQ 2022-077728 | 1 |
| 20222060522082 | 1 | 20222060579822 | 2 | REQ 2022-077729 | 1 |
| 20222060521312 | 2 | 20222060579562 | 2 | REQ 2022-077730 | 1 |
| 20222060520162 | 2 | 20222060578642 | 3 | REQ 2022-077731 | 1 |
| 20222060520102 | 3 | 20222060578612 | 2 | REQ 2022-077732 | 1 |
| 20222060519142 | 1 | 20222060577922 | 2 | REQ 2022-077733 | 1 |
| 20222060518832 | 1 | 20222060577072 | 2 | REQ 2022-077734 | 1 |
| 20222060518652 | 0 | 20222060575632 | 2 | REQ 2022-077736 | 1 |
| 20222060518532 | 1 | 20222060575372 | 2 | REQ 2022-077737 | 1 |
| 20222060518492 | 1 | 20222060575132 | 4 | REQ 2022-077738 | 1 |
| 20222060517392 | 3 | 20222060575082 | 3 | REQ 2022-077739 | 1 |
| 20222060516682 | 2 | 20222060574542 | 2 | REQ 2022-077740 | 1 |
| 20222060516442 | 1 | 20222060574322 | 2 | REQ 2022-077741 | 1 |
| 20222060515422 | 3 | 20222060574172 | 2 | REQ 2022-077742 | 1 |
| 20222060514432 | 3 | 20222060573992 | 1 | REQ 2022-077744 | 1 |
| 20222060513882 | 3 | 20222060573542 | 1 | REQ 2022-077745 | 1 |
| 20222060513332 | 3 | 20222060573282 | 1 | REQ 2022-077746 | 1 |
| 20229000644282 | 1 | 20222060572932 | 2 | REQ 2022-077747 | 1 |
| 20229000639612 | 2 | 20222060572762 | 2 | REQ 2022-077748 | 1 |
| 20229000638312 | 3 | 20222060571902 | 1 | REQ 2022-077749 | 1 |
| 20229000603152 | 6 | 20222060571632 | 0 | REQ 2022-077750 | 1 |
| 20229000602872 | 6 | 20222060570582 | 0 | REQ 2022-077752 | 1 |
| 20229000598832 | 5 | 20222060570062 | 1 | REQ 2022-077753 | 1 |
| 20229000593022 | 6 | 20222060569682 | 2 | REQ 2022-077754 | 1 |
| 20229000588102 | 7 | 20222060569632 | 0 | REQ 2022-077755 | 1 |
| 20229000581652 | 6 | 20222060569342 | 0 | REQ 2022-077756 | 1 |
| 20229000581642 | 6 | 20222060568992 | 0 | REQ 2022-077757 | 1 |
| 20229000576592 | 8 | 20222060568352 | 1 | REQ 2022-077758 | 1 |
| 20229000575852 | 6 | 20222060568282 | 2 | REQ 2022-077759 | 1 |
| 20229000571052 | 7 | 20222060568062 | 0 | REQ 2022-077760 | 1 |
| 20229000567612 | 7 | 20222060567592 | 0 | REQ 2022-077761 | 1 |
| 20229000566742 | 9 | 20222060566082 | 0 | REQ 2022-077762 | 1 |
| 20229000564832 | 11 | 20222060566052 | 3 | REQ 2022-077763 | 1 |
| 20229000556712 | 10 | 20222060565822 | 0 | REQ 2022-077764 | 1 |
| 20229000539132 | 8 | 20222060565782 | 0 | REQ 2022-077765 | 1 |
| 20229000537342 | 13 | 20222060563752 | 1 | REQ 2022-077766 | 1 |

25.930 ESCRITO 63,2%

| IDENTIFICADOR | DIAS | IDENTIFICADOR | DIAS | IDENTIFICADOR | DIAS |
|----------------|------|----------------|------|-----------------|------|
| 20229000533292 | 9 | 20222060563462 | 1 | REQ 2022-077767 | 1 |
| 20229000532272 | 9 | 20222060563342 | 0 | REQ 2022-077768 | 1 |
| 20229000513542 | 8 | 20222060563232 | 1 | REQ 2022-077769 | 1 |
| 20222060659112 | 13 | 20222060562942 | 1 | REQ 2022-077770 | 1 |
| 20222060657312 | 1 | 20222060562452 | 2 | REQ 2022-077771 | 1 |
| 20222060655242 | 2 | 20222060559672 | 1 | REQ 2022-077773 | 1 |
| 20222060645452 | 1 | 20222060557762 | 2 | REQ 2022-077776 | 1 |
| 20222060645112 | 1 | 20222060557452 | 2 | REQ 2022-077777 | 1 |
| 20222060639842 | 2 | 20222060556612 | 1 | REQ 2022-077778 | 1 |
| 20222060637082 | 3 | 20222060556502 | 1 | REQ 2022-077779 | 1 |
| 20222060635932 | 4 | 20222060556042 | 1 | REQ 2022-077780 | 1 |
| 20222060635892 | 4 | 20222060555382 | 0 | REQ 2022-077781 | 1 |
| 20222060635532 | 4 | 20222060555372 | 1 | REQ 2022-077782 | 1 |
| 20222060634072 | 4 | 20222060555182 | 0 | REQ 2022-077783 | 1 |
| 20222060628592 | 6 | 20222060555022 | 0 | REQ 2022-077784 | 1 |
| 20222060624492 | 8 | 20222060554452 | 1 | REQ 2022-077785 | 1 |
| 20222060623812 | 8 | 20222060553542 | 4 | REQ 2022-077786 | 1 |
| 20222060623142 | 8 | 20222060553252 | 0 | REQ 2022-077787 | 1 |
| 20222060619822 | 9 | 20222060552992 | 0 | REQ 2022-077788 | 1 |
| 20222060618192 | 10 | 20222060551282 | 0 | REQ 2022-077789 | 1 |
| 20222060617622 | 10 | 20222060551212 | 0 | REQ 2022-077790 | 1 |
| 20222060615212 | 10 | 20222060550792 | 1 | REQ 2022-077791 | 1 |
| 20222060613682 | 11 | 20222060550412 | 0 | REQ 2022-077792 | 1 |
| 20222060610232 | 10 | 20222060549992 | 1 | REQ 2022-077793 | 1 |
| 20222060610082 | 12 | 20222060549982 | 0 | REQ 2022-077794 | 1 |
| 20222060610072 | 10 | 20222060549762 | 0 | REQ 2022-077795 | 1 |
| 20222060609722 | 10 | 20222060549492 | 0 | REQ 2022-077796 | 1 |
| 20222060606662 | 11 | 20222060549452 | 0 | REQ 2022-077797 | 1 |
| 20222060605332 | 11 | 20222060548832 | 0 | REQ 2022-077798 | 1 |
| 20222060604732 | 10 | 20222060548742 | 1 | REQ 2022-077799 | 1 |
| 20222060603532 | 10 | 20222060547312 | 1 | REQ 2022-077800 | 1 |
| 20222060601332 | 7 | 20222060547052 | 1 | REQ 2022-077801 | 1 |
| 20222060600802 | 7 | 20222060546422 | 1 | REQ 2022-077802 | 1 |
| 20222060600512 | 7 | 20222060546272 | 1 | REQ 2022-077803 | 1 |
| 20222060600162 | 5 | 20222060545942 | 1 | REQ 2022-077804 | 1 |
| 20222060598442 | 6 | 20222060544712 | 1 | REQ 2022-077805 | 1 |
| 20222060598342 | 5 | 20222060543992 | 0 | REQ 2022-077806 | 1 |
| 20222060597592 | 5 | 20222060543842 | 0 | REQ 2022-077807 | 1 |
| 20222060595532 | 6 | 20222060543092 | 0 | REQ 2022-077808 | 1 |
| 20222060595062 | 6 | 20222060542652 | 0 | REQ 2022-077809 | 1 |
| 20222060594292 | 7 | 20222060542592 | 0 | REQ 2022-077810 | 1 |
| 20222060594042 | 6 | 20222060541742 | 1 | REQ 2022-077811 | 1 |
| 20222060593982 | 5 | 20222060541202 | 0 | REQ 2022-077812 | 1 |
| 20222060592392 | 6 | 20222060541142 | 1 | REQ 2022-077813 | 1 |
| 20222060590762 | 7 | 20222060540962 | 0 | REQ 2022-077814 | 1 |
| 20222060590702 | 7 | 20222060540642 | 1 | REQ 2022-077815 | 1 |

25.930 ESCRITO 63,2%

| IDENTIFICADOR | DIAS | IDENTIFICADOR | DIAS | IDENTIFICADOR | DIAS |
|----------------|------|----------------|------|-----------------|------|
| 20222060588942 | 7 | 20222060540262 | 1 | REQ 2022-077816 | 1 |
| 20222060585942 | 8 | 20222060539642 | 0 | REQ 2022-077817 | 1 |
| 20222060585182 | 6 | 20222060539222 | 1 | REQ 2022-077818 | 1 |
| 20222060584002 | 7 | 20222060539002 | 0 | REQ 2022-077819 | 1 |
| 20222060583092 | 7 | 20222060538722 | 1 | REQ 2022-077820 | 1 |
| 20222060582142 | 7 | 20222060538462 | 1 | REQ 2022-077821 | 1 |
| 20222060581892 | 6 | 20222060538382 | 1 | REQ 2022-077822 | 1 |
| 20222060577862 | 8 | 20222060538272 | 1 | REQ 2022-077823 | 1 |
| 20222060569802 | 9 | 20222060537172 | 0 | REQ 2022-077824 | 1 |
| 20222060569412 | 9 | 20222060535762 | 1 | REQ 2022-077825 | 1 |
| 20222060568222 | 9 | 20222060535712 | 1 | REQ 2022-077826 | 1 |
| 20222060567222 | 9 | 20222060535482 | 0 | REQ 2022-077827 | 1 |
| 20222060567032 | 9 | 20222060534302 | 1 | REQ 2022-077828 | 1 |
| 20222060565482 | 10 | 20222060534172 | 0 | REQ 2022-077829 | 1 |
| 20222060563942 | 11 | 20222060533532 | 0 | REQ 2022-077830 | 1 |
| 20222060562842 | 10 | 20222060532162 | 1 | REQ 2022-077831 | 1 |
| 20222060562462 | 11 | 20222060532122 | 1 | REQ 2022-077832 | 1 |
| 20222060560592 | 11 | 20222060531642 | 1 | REQ 2022-077833 | 1 |
| 20222060558772 | 9 | 20222060531102 | 3 | REQ 2022-077834 | 1 |
| 20222060557852 | 9 | 20222060530102 | 2 | REQ 2022-077835 | 1 |
| 20222060555692 | 10 | 20222060529332 | 1 | REQ 2022-077836 | 1 |
| 20222060554582 | 10 | 20222060529022 | 1 | REQ 2022-077837 | 1 |
| 20222060554312 | 8 | 20222060528372 | 1 | REQ 2022-077838 | 1 |
| 20222060553072 | 9 | 20222060528302 | 0 | REQ 2022-077839 | 1 |
| 20222060550222 | 10 | 20222060528072 | 1 | REQ 2022-077840 | 1 |
| 20222060549142 | 10 | 20222060528062 | 0 | REQ 2022-077841 | 1 |
| 20222060547942 | 11 | 20222060527992 | 0 | REQ 2022-077842 | 1 |
| 20222060546372 | 11 | 20222060526702 | 0 | REQ 2022-077843 | 1 |
| 20222060544972 | 11 | 20222060526252 | 1 | REQ 2022-077844 | 1 |
| 20222060544302 | 11 | 20222060525512 | 0 | REQ 2022-077845 | 1 |
| 20222060544242 | 11 | 20222060525372 | 0 | REQ 2022-077846 | 1 |
| 20222060542662 | 11 | 20222060525252 | 0 | REQ 2022-077847 | 1 |
| 20222060542352 | 11 | 20222060524212 | 1 | REQ 2022-077848 | 1 |
| 20222060541482 | 12 | 20222060522552 | 0 | REQ 2022-077849 | 1 |
| 20222060538662 | 13 | 20222060522262 | 0 | REQ 2022-077850 | 1 |
| 20222060538562 | 13 | 20222060521212 | 2 | REQ 2022-077851 | 1 |
| 20222060536502 | 13 | 20222060521042 | 0 | REQ 2022-077852 | 1 |
| 20222060535682 | 11 | 20222060519742 | 0 | REQ 2022-077853 | 1 |
| 20222060534642 | 10 | 20222060519402 | 0 | REQ 2022-077854 | 1 |
| 20222060534532 | 10 | 20222060519072 | 1 | REQ 2022-077855 | 1 |
| 20222060532012 | 6 | 20222060518672 | 1 | REQ 2022-077856 | 1 |
| 20222060528832 | 1 | 20222060517412 | 2 | REQ 2022-077862 | 1 |
| 20222060528272 | 7 | 20222060517332 | 2 | REQ 2022-077863 | 1 |
| 20222060528252 | 7 | 20222060516942 | 3 | REQ 2022-077864 | 1 |
| 20222060528192 | 10 | 20222060515902 | 1 | REQ 2022-077865 | 1 |
| 20222060527142 | 7 | 20222060515502 | 2 | REQ 2022-077866 | 1 |

25.930 ESCRITO 63,2%

| IDENTIFICADOR | DIAS | IDENTIFICADOR | DIAS | IDENTIFICADOR | DIAS |
|----------------|------|----------------|------|-----------------|------|
| 20222060525062 | 7 | 20222060515392 | 3 | REQ 2022-077867 | 1 |
| 20222060524322 | 9 | 20222060514322 | 3 | REQ 2022-077870 | 1 |
| 20222060524122 | 6 | 20222060514312 | 1 | REQ 2022-077872 | 1 |
| 20222060522032 | 6 | 20222060514222 | 1 | REQ 2022-077874 | 1 |
| 20222060519472 | 7 | 20229000614232 | 22 | REQ 2022-077875 | 1 |
| 20222060516692 | 8 | 20222060674202 | 10 | REQ 2022-077876 | 1 |
| 20222060515112 | 9 | 20222060667612 | 3 | REQ 2022-077877 | 1 |
| 20222060515102 | 8 | 20222060650242 | 20 | REQ 2022-077878 | 1 |
| 20222060513692 | 8 | 20222060643262 | 5 | REQ 2022-077879 | 1 |
| 20222060585452 | 6 | 20222060626742 | 12 | REQ 2022-077880 | 1 |
| 20222060667732 | 10 | 20222060623932 | 4 | REQ 2022-077882 | 1 |
| 20222060628792 | 8 | 20222060534882 | 9 | REQ 2022-077884 | 1 |
| 20222060549372 | 5 | 20222060515332 | 5 | REQ 2022-077885 | 1 |
| 20229000676772 | 26 | 20222060514702 | 6 | REQ 2022-077886 | 1 |
| 20229000676182 | 26 | 20229000632522 | 9 | REQ 2022-077887 | 1 |
| 20229000675692 | 24 | 20229000620202 | 2 | REQ 2022-077888 | 1 |
| 20229000672832 | 25 | 20229000600252 | 9 | REQ 2022-077890 | 1 |
| 20229000672352 | 25 | 20229000645462 | 18 | REQ 2022-077892 | 1 |
| 20229000672272 | 25 | 20229000642232 | 18 | REQ 2022-077894 | 1 |
| 20229000670772 | 24 | 20229000640152 | 19 | REQ 2022-077895 | 1 |
| 20229000669282 | 25 | 20229000638372 | 20 | REQ 2022-077896 | 1 |
| 20229000667582 | 26 | 20229000633422 | 20 | REQ 2022-077897 | 1 |
| 20229000666522 | 26 | 20229000630542 | 22 | REQ 2022-077898 | 1 |
| 20229000666122 | 25 | 20229000628112 | 22 | REQ 2022-077900 | 1 |
| 20229000665782 | 25 | 20229000625182 | 23 | REQ 2022-077903 | 1 |
| 20229000661862 | 27 | 20229000622282 | 23 | REQ 2022-077904 | 1 |
| 20229000661612 | 25 | 20229000621712 | 23 | REQ 2022-077905 | 1 |
| 20229000660972 | 27 | 20229000618702 | 23 | REQ 2022-077906 | 1 |
| 20229000658852 | 26 | 20229000614142 | 24 | REQ 2022-077908 | 1 |
| 20229000649362 | 23 | 20229000612522 | 24 | REQ 2022-077909 | 1 |
| 20229000648532 | 23 | 20229000611342 | 25 | REQ 2022-077910 | 1 |
| 20229000648482 | 23 | 20229000608862 | 25 | REQ 2022-077912 | 1 |
| 20229000648102 | 20 | 20229000605282 | 25 | REQ 2022-077914 | 1 |
| 20229000645822 | 20 | 20229000605202 | 25 | REQ 2022-077915 | 1 |
| 20229000645072 | 21 | 20229000603872 | 26 | REQ 2022-077917 | 1 |
| 20229000642562 | 20 | 20229000598882 | 26 | REQ 2022-077918 | 1 |
| 20229000642002 | 21 | 20229000598582 | 26 | REQ 2022-077919 | 1 |
| 20229000640252 | 21 | 20229000595982 | 26 | REQ 2022-077920 | 1 |
| 20229000638672 | 23 | 20229000591932 | 27 | REQ 2022-077921 | 1 |
| 20229000636362 | 24 | 20229000589562 | 22 | REQ 2022-077922 | 1 |
| 20229000632102 | 22 | 20229000589272 | 22 | REQ 2022-077923 | 1 |
| 20229000629382 | 23 | 20229000586232 | 23 | REQ 2022-077924 | 1 |
| 20229000616802 | 26 | 20229000581812 | 23 | REQ 2022-077926 | 1 |
| 20229000611682 | 26 | 20229000578982 | 25 | REQ 2022-077927 | 1 |
| 20229000611602 | 26 | 20229000573462 | 25 | REQ 2022-077928 | 1 |
| 20229000610162 | 27 | 20229000573362 | 26 | REQ 2022-077929 | 1 |

25.930 ESCRITO 63,2%

| IDENTIFICADOR | DIAS | IDENTIFICADOR | DIAS | IDENTIFICADOR | DIAS |
|----------------|------|----------------|------|-----------------|------|
| 20229000608252 | 26 | 20229000570562 | 25 | REQ 2022-077930 | 1 |
| 20229000605052 | 25 | 20229000568442 | 26 | REQ 2022-077931 | 1 |
| 20229000591202 | 27 | 20229000565232 | 24 | REQ 2022-077932 | 1 |
| 20229000587852 | 27 | 20229000565192 | 25 | REQ 2022-077933 | 1 |
| 20229000584492 | 28 | 20229000562612 | 25 | REQ 2022-077934 | 1 |
| 20229000582342 | 28 | 20229000559702 | 26 | REQ 2022-077935 | 1 |
| 20229000581092 | 28 | 20229000557252 | 27 | REQ 2022-077937 | 1 |
| 20229000577032 | 27 | 20229000553862 | 27 | REQ 2022-077938 | 1 |
| 20229000576482 | 27 | 20229000552552 | 27 | REQ 2022-077940 | 1 |
| 20229000568262 | 26 | 20229000548472 | 26 | REQ 2022-077941 | 1 |
| 20229000567282 | 28 | 20229000540822 | 26 | REQ 2022-077942 | 1 |
| 20229000566852 | 26 | 20229000533772 | 26 | REQ 2022-077943 | 1 |
| 20229000566802 | 26 | 20229000533602 | 25 | REQ 2022-077944 | 1 |
| 20229000559922 | 25 | 20229000530672 | 25 | REQ 2022-077945 | 1 |
| 20229000557292 | 25 | 20229000527942 | 27 | REQ 2022-077946 | 1 |
| 20229000553972 | 26 | 20229000527472 | 25 | REQ 2022-077947 | 1 |
| 20229000550212 | 26 | 20229000526122 | 26 | REQ 2022-077948 | 1 |
| 20229000543172 | 27 | 20229000524202 | 27 | REQ 2022-077949 | 1 |
| 20229000537712 | 27 | 20229000515762 | 26 | REQ 2022-077951 | 1 |
| 20229000537702 | 26 | 20222060653072 | 26 | REQ 2022-077953 | 1 |
| 20229000536342 | 26 | 20222060649112 | 16 | REQ 2022-077954 | 1 |
| 20229000529852 | 25 | 20222060644872 | 18 | REQ 2022-077955 | 1 |
| 20229000527462 | 27 | 20222060644582 | 18 | REQ 2022-077956 | 1 |
| 20229000524482 | 27 | 20222060639712 | 19 | REQ 2022-077957 | 1 |
| 20229000519232 | 27 | 20222060636842 | 20 | REQ 2022-077958 | 1 |
| 20229000515672 | 30 | 20222060636812 | 20 | REQ 2022-077959 | 1 |
| 20222060673912 | 25 | 20222060634402 | 20 | REQ 2022-077960 | 1 |
| 20222060664622 | 26 | 20222060634382 | 20 | REQ 2022-077961 | 1 |
| 20222060663572 | 28 | 20222060631542 | 21 | REQ 2022-077962 | 1 |
| 20222060650812 | 27 | 20222060630672 | 22 | REQ 2022-077963 | 1 |
| 20222060649512 | 24 | 20222060623402 | 23 | REQ 2022-077964 | 1 |
| 20222060647872 | 20 | 20222060605432 | 25 | REQ 2022-077965 | 1 |
| 20222060644812 | 20 | 20222060593072 | 27 | REQ 2022-077966 | 1 |
| 20222060639742 | 26 | 20222060572922 | 26 | REQ 2022-077967 | 1 |
| 20222060638202 | 25 | 20222060568872 | 26 | REQ 2022-077968 | 1 |
| 20222060635262 | 24 | 20222060560132 | 26 | REQ 2022-077969 | 1 |
| 20222060634102 | 23 | 20222060557272 | 26 | REQ 2022-077970 | 1 |
| 20222060632312 | 23 | 20222060547002 | 27 | REQ 2022-077971 | 1 |
| 20222060629062 | 22 | 20222060544792 | 25 | REQ 2022-077973 | 1 |
| 20222060624752 | 23 | 20222060539362 | 26 | REQ 2022-077974 | 1 |
| 20222060623772 | 24 | 20222060537372 | 27 | REQ 2022-077975 | 1 |
| 20222060618152 | 25 | 20222060521642 | 27 | REQ 2022-077976 | 1 |
| 20222060618002 | 24 | 20222060520352 | 26 | REQ 2022-077977 | 1 |
| 20222060607782 | 26 | 20222060514172 | 26 | REQ 2022-077978 | 1 |
| 20222060607452 | 25 | 20229000599772 | 7 | REQ 2022-077980 | 1 |
| 20222060607162 | 25 | 20229000595482 | 11 | REQ 2022-077979 | 1 |

25.930 ESCRITO 63,2%

| IDENTIFICADOR | DIAS | IDENTIFICADOR | DIAS | IDENTIFICADOR | DIAS |
|----------------|------|----------------|------|-----------------|------|
| 20222060603502 | 26 | 20229000578542 | 6 | REQ 2022-077981 | 1 |
| 20222060601872 | 26 | 20222060658952 | 12 | REQ 2022-077982 | 1 |
| 20222060601282 | 26 | 20222060657232 | 4 | REQ 2022-077983 | 1 |
| 20222060595602 | 26 | 20222060643322 | 6 | REQ 2022-077984 | 1 |
| 20222060594612 | 26 | 20222060600212 | 9 | REQ 2022-077985 | 1 |
| 20222060591252 | 27 | 20222060596262 | 10 | REQ 2022-077987 | 1 |
| 20222060581942 | 26 | 20222060586502 | 3 | REQ 2022-077988 | 1 |
| 20222060574802 | 26 | 20222060563092 | 3 | REQ 2022-077989 | 1 |
| 20222060574252 | 27 | 20222060554782 | 6 | REQ 2022-077991 | 1 |
| 20222060564912 | 24 | 20222060550142 | 4 | REQ 2022-077992 | 1 |
| 20222060563872 | 25 | 20222060542202 | 6 | REQ 2022-077993 | 1 |
| 20222060554112 | 25 | 20222060577082 | 20 | REQ 2022-077994 | 1 |
| 20222060548692 | 27 | 20222060528842 | 4 | REQ 2022-078010 | 1 |
| 20222060542272 | 27 | 20222060671132 | 2 | REQ 2022-077995 | 1 |
| 20222060534262 | 26 | 20222060662362 | 3 | REQ 2022-077996 | 1 |
| 20222060529362 | 27 | 20222060662302 | 3 | REQ 2022-077997 | 1 |
| 20222060529192 | 25 | 20222060547422 | 1 | REQ 2022-077998 | 1 |
| 20222060522632 | 27 | 20222060547302 | 1 | REQ 2022-077999 | 1 |
| 20222060515892 | 26 | 20222060522522 | 0 | REQ 2022-078000 | 1 |
| 20229000670342 | 2 | 20229000656072 | 1 | REQ 2022-078001 | 1 |
| 20229000670312 | 2 | 20229000656052 | 1 | REQ 2022-078002 | 1 |
| 20229000669172 | 2 | 20229000653662 | 2 | REQ 2022-078003 | 1 |
| 20229000668562 | 2 | 20229000634742 | 1 | REQ 2022-078004 | 1 |
| 20229000667572 | 2 | 20229000615732 | 2 | REQ 2022-078005 | 1 |
| 20229000666982 | 2 | 20229000608742 | 1 | REQ 2022-078006 | 1 |
| 20229000666882 | 2 | 20229000605072 | 1 | REQ 2022-078007 | 1 |
| 20229000666282 | 2 | 20229000597702 | 3 | REQ 2022-078008 | 1 |
| 20229000666172 | 3 | 20229000595112 | 2 | REQ 2022-078009 | 1 |
| 20229000666152 | 3 | 20229000587922 | 5 | REQ 2022-078011 | 1 |
| 20229000666142 | 1 | 20229000581242 | 4 | REQ 2022-078012 | 1 |
| 20229000666112 | 1 | 20229000577042 | 3 | REQ 2022-078013 | 1 |
| 20229000665112 | 1 | 20229000572562 | 5 | REQ 2022-078014 | 1 |
| 20229000664822 | 2 | 20229000570862 | 5 | REQ 2022-078015 | 1 |
| 20229000664712 | 1 | 20229000570002 | 3 | REQ 2022-078016 | 1 |
| 20229000663842 | 1 | 20229000562112 | 6 | REQ 2022-078017 | 1 |
| 20229000662962 | 1 | 20229000552112 | 2 | REQ 2022-078018 | 1 |
| 20229000662912 | 1 | 20229000545642 | 5 | REQ 2022-078019 | 1 |
| 20229000662762 | 1 | 20229000526172 | 5 | REQ 2022-078020 | 1 |
| 20229000661772 | 0 | 20229000525922 | 6 | REQ 2022-078021 | 1 |
| 20229000661592 | 4 | 20229000522472 | 6 | REQ 2022-078023 | 1 |
| 20229000660662 | 1 | 20229000521412 | 7 | REQ 2022-078022 | 1 |
| 20229000660322 | 1 | 20229000518092 | 6 | REQ 2022-078024 | 1 |
| 20229000659132 | 0 | 20222060658562 | 1 | REQ 2022-078025 | 1 |
| 20229000659042 | 2 | 20222060658482 | 1 | REQ 2022-078026 | 1 |
| 20229000658822 | 1 | 20222060658082 | 1 | REQ 2022-078027 | 1 |
| 20229000657062 | 3 | 20222060657252 | 1 | REQ 2022-078028 | 1 |

25.930 ESCRITO 63,2%

| IDENTIFICADOR | DIAS | IDENTIFICADOR | DIAS | IDENTIFICADOR | DIAS |
|----------------|------|-----------------|------|-----------------|------|
| 20229000653902 | 2 | 20222060643812 | 3 | REQ 2022-078029 | 1 |
| 20229000652342 | 2 | 20222060641902 | 2 | REQ 2022-078030 | 1 |
| 20229000648842 | 3 | 20222060641702 | 1 | REQ 2022-078031 | 1 |
| 20229000648812 | 2 | 20222060627172 | 2 | REQ 2022-078032 | 1 |
| 20229000647692 | 2 | 20222060625022 | 1 | REQ 2022-078033 | 1 |
| 20229000645542 | 1 | 20222060620152 | 2 | REQ 2022-078034 | 1 |
| 20229000643752 | 0 | 20222060617772 | 1 | REQ 2022-078035 | 1 |
| 20229000642662 | 1 | 20222060611922 | 3 | REQ 2022-078036 | 1 |
| 20229000642652 | 1 | 20222060607412 | 2 | REQ 2022-078037 | 1 |
| 20229000642152 | 1 | 20222060606372 | 1 | REQ 2022-078038 | 1 |
| 20229000640222 | 1 | 20222060603572 | 2 | REQ 2022-078039 | 1 |
| 20229000636332 | 4 | 20222060596242 | 1 | REQ 2022-078040 | 1 |
| 20229000632712 | 2 | 20222060592602 | 2 | REQ 2022-078042 | 1 |
| 20229000631332 | 2 | 20222060587742 | 2 | REQ 2022-078043 | 1 |
| 20229000626502 | 1 | 20222060585852 | 2 | REQ 2022-078044 | 1 |
| 20229000625272 | 1 | 20222060568742 | 2 | REQ 2022-078045 | 1 |
| 20229000622402 | 4 | 20222060563932 | 4 | REQ 2022-078046 | 1 |
| 20229000622252 | 2 | 20222060563682 | 5 | REQ 2022-078047 | 1 |
| 20229000621702 | 1 | 20222060561012 | 3 | REQ 2022-078048 | 1 |
| 20229000620532 | 2 | 20222060560112 | 3 | REQ 2022-078049 | 1 |
| 20229000620432 | 2 | 20222060559322 | 4 | REQ 2022-078050 | 1 |
| 20229000618952 | 2 | 20222060559052 | 1 | REQ 2022-078051 | 1 |
| 20229000618852 | 2 | 20222060556482 | 1 | REQ 2022-078052 | 1 |
| 20229000618652 | 2 | 20222060550832 | 7 | REQ 2022-078053 | 1 |
| 20229000617112 | 4 | 20222060546662 | 4 | REQ 2022-078054 | 1 |
| 20229000616782 | 2 | 20222060542912 | 0 | REQ 2022-078055 | 1 |
| 20229000614582 | 0 | 20222060537982 | 2 | REQ 2022-078056 | 1 |
| 20229000612332 | 3 | 20222060530932 | 7 | REQ 2022-078057 | 1 |
| 20229000608852 | 5 | 20222060528872 | 5 | REQ 2022-078058 | 1 |
| 20229000608612 | 2 | 20222060528732 | 5 | REQ 2022-078059 | 1 |
| 20229000608092 | 1 | 20222060528682 | 4 | REQ 2022-078060 | 1 |
| 20229000605112 | 2 | 20222060526352 | 6 | REQ 2022-078061 | 1 |
| 20229000605032 | 1 | 20222060526312 | 6 | REQ 2022-078062 | 1 |
| 20229000603142 | 1 | 20222060523382 | 6 | REQ 2022-078063 | 1 |
| 20229000602022 | 5 | 20222060519862 | 3 | REQ 2022-078064 | 1 |
| 20229000601832 | 2 | 20222060519842 | 7 | REQ 2022-078065 | 1 |
| 20229000600172 | 5 | 20222060517962 | 6 | REQ 2022-078066 | 1 |
| 20229000596142 | 1 | 20222060517602 | 6 | REQ 2022-078067 | 1 |
| 20229000595992 | 6 | 20222060547552 | 24 | REQ 2022-078068 | 1 |
| 20229000593942 | 1 | REQ 2022-070751 | 1 | REQ 2022-078069 | 1 |
| 20229000593902 | 4 | REQ 2022-070752 | 1 | REQ 2022-078070 | 1 |
| 20229000593792 | 6 | REQ 2022-070753 | 1 | REQ 2022-078071 | 1 |
| 20229000593742 | 1 | REQ 2022-070754 | 1 | REQ 2022-078072 | 1 |
| 20229000593262 | 18 | REQ 2022-070755 | 1 | REQ 2022-078073 | 1 |
| 20229000590532 | 1 | REQ 2022-070756 | 1 | REQ 2022-078074 | 1 |
| 20229000589152 | 3 | REQ 2022-070757 | 1 | REQ 2022-078077 | 1 |

25.930 ESCRITO 63,2%

| IDENTIFICADOR | DIAS | IDENTIFICADOR | DIAS | IDENTIFICADOR | DIAS |
|----------------|------|-----------------|------|-----------------|------|
| 20229000588122 | 9 | REQ 2022-070758 | 1 | INC 2022-078080 | 1 |
| 20229000581502 | 2 | REQ 2022-070759 | 1 | REQ 2022-078079 | 1 |
| 20229000578892 | 2 | REQ 2022-070760 | 1 | REQ 2022-078081 | 1 |
| 20229000578252 | 4 | REQ 2022-070761 | 1 | REQ 2022-078082 | 1 |
| 20229000573082 | 5 | REQ 2022-070762 | 1 | REQ 2022-078083 | 1 |
| 20229000571302 | 4 | REQ 2022-070763 | 1 | REQ 2022-078084 | 1 |
| 20229000568112 | 5 | REQ 2022-070764 | 1 | REQ 2022-078085 | 1 |
| 20229000566892 | 5 | REQ 2022-070765 | 1 | REQ 2022-078086 | 1 |
| 20229000564962 | 4 | REQ 2022-070766 | 1 | REQ 2022-078087 | 1 |
| 20229000562522 | 2 | REQ 2022-070767 | 1 | REQ 2022-078088 | 1 |
| 20229000561932 | 2 | REQ 2022-070768 | 1 | REQ 2022-078089 | 1 |
| 20229000560312 | 3 | REQ 2022-070769 | 1 | REQ 2022-078090 | 1 |
| 20229000560062 | 3 | REQ 2022-070770 | 1 | REQ 2022-078091 | 1 |
| 20229000559722 | 0 | REQ 2022-070771 | 1 | REQ 2022-078093 | 1 |
| 20229000559382 | 4 | REQ 2022-070772 | 1 | REQ 2022-078095 | 1 |
| 20229000558552 | 3 | REQ 2022-070773 | 1 | REQ 2022-078096 | 1 |
| 20229000557642 | 1 | REQ 2022-070774 | 1 | REQ 2022-078097 | 1 |
| 20229000557102 | 4 | REQ 2022-070775 | 1 | REQ 2022-078098 | 1 |
| 20229000556702 | 2 | REQ 2022-070776 | 1 | REQ 2022-078099 | 1 |
| 20229000554442 | 8 | REQ 2022-070777 | 1 | REQ 2022-078100 | 1 |
| 20229000554302 | 2 | REQ 2022-070778 | 1 | REQ 2022-078101 | 1 |
| 20229000554092 | 4 | REQ 2022-070779 | 1 | REQ 2022-078102 | 1 |
| 20229000550302 | 7 | REQ 2022-070780 | 1 | REQ 2022-078105 | 1 |
| 20229000547652 | 6 | REQ 2022-070781 | 1 | REQ 2022-078107 | 1 |
| 20229000547192 | 2 | REQ 2022-070782 | 1 | REQ 2022-078106 | 1 |
| 20229000544902 | 1 | REQ 2022-070783 | 1 | REQ 2022-078108 | 1 |
| 20229000543612 | 1 | REQ 2022-070784 | 1 | REQ 2022-078110 | 1 |
| 20229000541982 | 1 | REQ 2022-070785 | 1 | REQ 2022-078111 | 1 |
| 20229000533912 | 1 | REQ 2022-070786 | 1 | REQ 2022-078112 | 1 |
| 20229000532942 | 1 | REQ 2022-070787 | 1 | REQ 2022-078113 | 1 |
| 20229000532642 | 2 | REQ 2022-070788 | 1 | REQ 2022-078114 | 1 |
| 20229000530322 | 2 | REQ 2022-070789 | 1 | REQ 2022-078116 | 1 |
| 20229000530172 | 1 | REQ 2022-070790 | 1 | REQ 2022-078117 | 1 |
| 20229000529412 | 2 | REQ 2022-070791 | 1 | REQ 2022-078119 | 1 |
| 20229000527782 | 1 | REQ 2022-070792 | 1 | REQ 2022-078120 | 1 |
| 20229000527562 | 2 | REQ 2022-070793 | 1 | REQ 2022-078121 | 1 |
| 20229000527362 | 2 | REQ 2022-070794 | 1 | REQ 2022-078122 | 1 |
| 20229000526162 | 11 | REQ 2022-070795 | 1 | REQ 2022-078123 | 1 |
| 20229000524682 | 3 | REQ 2022-070796 | 1 | REQ 2022-078124 | 1 |
| 20229000518392 | 5 | REQ 2022-070797 | 1 | REQ 2022-078125 | 1 |
| 20229000515652 | 3 | REQ 2022-070798 | 1 | REQ 2022-078126 | 1 |
| 20229000515642 | 3 | REQ 2022-070799 | 1 | REQ 2022-078127 | 1 |
| 20229000515622 | 2 | REQ 2022-070800 | 1 | REQ 2022-078128 | 1 |
| 20229000515272 | 1 | REQ 2022-070801 | 1 | REQ 2022-078129 | 1 |
| 20229000513102 | 3 | REQ 2022-070803 | 1 | REQ 2022-078130 | 1 |
| 20222060674772 | 1 | REQ 2022-070804 | 1 | REQ 2022-078131 | 1 |

25.930 ESCRITO 63,2%

| IDENTIFICADOR | DIAS | IDENTIFICADOR | DIAS | IDENTIFICADOR | DIAS |
|----------------|------|-----------------|------|-----------------|------|
| 20222060674532 | 1 | REQ 2022-070805 | 1 | REQ 2022-078132 | 1 |
| 20222060674522 | 0 | REQ 2022-070806 | 1 | REQ 2022-078133 | 1 |
| 20222060674212 | 1 | REQ 2022-070807 | 1 | REQ 2022-078135 | 1 |
| 20222060673822 | 1 | REQ 2022-070808 | 1 | REQ 2022-078138 | 1 |
| 20222060673152 | 0 | REQ 2022-070809 | 1 | REQ 2022-078141 | 1 |
| 20222060673132 | 0 | REQ 2022-070810 | 1 | REQ 2022-078142 | 1 |
| 20222060672932 | 0 | REQ 2022-070811 | 1 | REQ 2022-078143 | 1 |
| 20222060672812 | 2 | REQ 2022-070813 | 1 | REQ 2022-078145 | 1 |
| 20222060672532 | 2 | REQ 2022-070814 | 1 | INC 2022-078148 | 1 |
| 20222060672452 | 1 | REQ 2022-070815 | 1 | REQ 2022-078147 | 1 |
| 20222060672432 | 1 | REQ 2022-070816 | 1 | REQ 2022-078149 | 1 |
| 20222060672232 | 2 | REQ 2022-070817 | 1 | REQ 2022-078150 | 1 |
| 20222060672122 | 2 | REQ 2022-070818 | 1 | REQ 2022-078151 | 1 |
| 20222060672012 | 2 | REQ 2022-070819 | 1 | REQ 2022-078152 | 1 |
| 20222060671992 | 2 | REQ 2022-070820 | 1 | REQ 2022-078153 | 1 |
| 20222060671632 | 2 | REQ 2022-070821 | 1 | REQ 2022-078154 | 1 |
| 20222060671382 | 2 | REQ 2022-070822 | 1 | REQ 2022-078155 | 1 |
| 20222060670952 | 2 | REQ 2022-070823 | 1 | REQ 2022-078157 | 1 |
| 20222060670832 | 2 | REQ 2022-070824 | 1 | REQ 2022-078159 | 1 |
| 20222060670262 | 2 | REQ 2022-070825 | 1 | REQ 2022-078158 | 1 |
| 20222060670192 | 2 | REQ 2022-070826 | 1 | REQ 2022-078160 | 1 |
| 20222060670112 | 2 | REQ 2022-070827 | 1 | REQ 2022-078162 | 1 |
| 20222060669962 | 2 | REQ 2022-070828 | 1 | REQ 2022-078163 | 1 |
| 20222060669822 | 2 | REQ 2022-070830 | 1 | REQ 2022-078164 | 1 |
| 20222060669552 | 2 | REQ 2022-070831 | 1 | REQ 2022-078165 | 1 |
| 20222060668512 | 2 | REQ 2022-070832 | 1 | REQ 2022-078166 | 1 |
| 20222060668312 | 2 | REQ 2022-070833 | 1 | REQ 2022-078167 | 1 |
| 20222060668282 | 2 | REQ 2022-070835 | 1 | REQ 2022-078168 | 1 |
| 20222060668072 | 2 | INC 2022-070839 | 1 | REQ 2022-078169 | 1 |
| 20222060667312 | 4 | REQ 2022-070836 | 1 | REQ 2022-078170 | 1 |
| 20222060667152 | 2 | REQ 2022-070837 | 1 | REQ 2022-078171 | 1 |
| 20222060667122 | 4 | REQ 2022-070838 | 1 | REQ 2022-078173 | 1 |
| 20222060666512 | 4 | REQ 2022-070840 | 1 | REQ 2022-078174 | 1 |
| 20222060665032 | 2 | REQ 2022-070842 | 1 | REQ 2022-078179 | 1 |
| 20222060664832 | 5 | REQ 2022-070843 | 1 | REQ 2022-078182 | 1 |
| 20222060664682 | 1 | REQ 2022-070844 | 1 | REQ 2022-078184 | 1 |
| 20222060664582 | 2 | REQ 2022-070845 | 1 | REQ 2022-078185 | 1 |
| 20222060664452 | 2 | REQ 2022-070846 | 1 | REQ 2022-078187 | 1 |
| 20222060664342 | 2 | REQ 2022-070847 | 1 | REQ 2022-078189 | 1 |
| 20222060664212 | 1 | REQ 2022-070848 | 1 | REQ 2022-078190 | 1 |
| 20222060664012 | 2 | REQ 2022-070849 | 1 | REQ 2022-078193 | 1 |
| 20222060663952 | 2 | REQ 2022-070850 | 1 | REQ 2022-078195 | 1 |
| 20222060663882 | 1 | REQ 2022-070851 | 1 | REQ 2022-078196 | 1 |
| 20222060663372 | 1 | REQ 2022-070852 | 1 | REQ 2022-078197 | 1 |
| 20222060663352 | 5 | REQ 2022-070853 | 1 | REQ 2022-078199 | 1 |
| 20222060663272 | 1 | REQ 2022-070854 | 1 | REQ 2022-078200 | 1 |

25.930 ESCRITO 63,2%

| IDENTIFICADOR | DIAS | IDENTIFICADOR | DIAS | IDENTIFICADOR | DIAS |
|----------------|------|-----------------|------|-----------------|------|
| 20222060663152 | 2 | REQ 2022-070855 | 1 | REQ 2022-078201 | 1 |
| 20222060663122 | 1 | REQ 2022-070856 | 1 | REQ 2022-078202 | 1 |
| 20222060662742 | 0 | REQ 2022-070857 | 1 | REQ 2022-078203 | 1 |
| 20222060662552 | 7 | REQ 2022-070858 | 1 | REQ 2022-078204 | 1 |
| 20222060662522 | 0 | REQ 2022-070859 | 1 | REQ 2022-078205 | 1 |
| 20222060662252 | 7 | REQ 2022-070860 | 1 | INC 2022-078207 | 1 |
| 20222060662082 | 1 | REQ 2022-070861 | 1 | REQ 2022-078208 | 1 |
| 20222060662002 | 1 | REQ 2022-070862 | 1 | REQ 2022-078209 | 1 |
| 20222060661982 | 0 | REQ 2022-070863 | 1 | REQ 2022-078210 | 1 |
| 20222060661962 | 1 | REQ 2022-070865 | 1 | REQ 2022-078211 | 1 |
| 20222060661802 | 0 | REQ 2022-070867 | 1 | REQ 2022-078212 | 1 |
| 20222060660042 | 7 | REQ 2022-070868 | 1 | REQ 2022-078213 | 1 |
| 20222060659672 | 0 | REQ 2022-070869 | 1 | REQ 2022-078214 | 1 |
| 20222060659562 | 2 | REQ 2022-070870 | 1 | REQ 2022-078215 | 1 |
| 20222060659492 | 1 | REQ 2022-070871 | 1 | REQ 2022-078216 | 1 |
| 20222060658502 | 1 | REQ 2022-070872 | 1 | REQ 2022-078217 | 1 |
| 20222060657502 | 0 | REQ 2022-070873 | 1 | REQ 2022-078218 | 1 |
| 20222060657002 | 0 | REQ 2022-070874 | 1 | REQ 2022-078219 | 1 |
| 20222060656852 | 0 | REQ 2022-070875 | 1 | REQ 2022-078220 | 1 |
| 20222060656762 | 1 | REQ 2022-070876 | 1 | REQ 2022-078221 | 1 |
| 20222060654932 | 2 | REQ 2022-070877 | 1 | REQ 2022-078222 | 1 |
| 20222060654912 | 1 | REQ 2022-070878 | 1 | REQ 2022-078223 | 1 |
| 20222060654072 | 1 | REQ 2022-070879 | 1 | REQ 2022-078224 | 1 |
| 20222060653342 | 2 | REQ 2022-070880 | 1 | REQ 2022-078225 | 1 |
| 20222060653252 | 2 | REQ 2022-070881 | 1 | REQ 2022-078226 | 1 |
| 20222060653242 | 2 | INC 2022-070886 | 1 | REQ 2022-078227 | 1 |
| 20222060653102 | 2 | REQ 2022-070887 | 1 | REQ 2022-078228 | 1 |
| 20222060653012 | 2 | REQ 2022-070882 | 1 | REQ 2022-078229 | 1 |
| 20222060652572 | 3 | REQ 2022-070883 | 1 | REQ 2022-078230 | 1 |
| 20222060651962 | 2 | REQ 2022-070884 | 1 | REQ 2022-078231 | 1 |
| 20222060651602 | 2 | REQ 2022-070885 | 1 | REQ 2022-078232 | 1 |
| 20222060650882 | 2 | REQ 2022-070888 | 1 | REQ 2022-078233 | 1 |
| 20222060650632 | 2 | REQ 2022-070889 | 1 | REQ 2022-078234 | 1 |
| 20222060650292 | 1 | REQ 2022-070890 | 1 | REQ 2022-078235 | 1 |
| 20222060649682 | 3 | REQ 2022-070891 | 1 | REQ 2022-078236 | 1 |
| 20222060649582 | 2 | REQ 2022-070892 | 1 | REQ 2022-078237 | 1 |
| 20222060648932 | 3 | REQ 2022-070893 | 1 | REQ 2022-078238 | 1 |
| 20222060647732 | 2 | REQ 2022-070894 | 1 | REQ 2022-078239 | 1 |
| 20222060647502 | 2 | REQ 2022-070895 | 1 | REQ 2022-078240 | 1 |
| 20222060647462 | 5 | REQ 2022-070896 | 1 | REQ 2022-078241 | 1 |
| 20222060647262 | 2 | REQ 2022-070897 | 1 | REQ 2022-078243 | 1 |
| 20222060647172 | 2 | REQ 2022-070898 | 1 | REQ 2022-078244 | 1 |
| 20222060646692 | 5 | REQ 2022-070901 | 1 | REQ 2022-078245 | 1 |
| 20222060646192 | 2 | REQ 2022-070902 | 1 | REQ 2022-078246 | 1 |
| 20222060644802 | 0 | REQ 2022-070903 | 1 | REQ 2022-078247 | 1 |
| 20222060644082 | 0 | REQ 2022-070904 | 1 | REQ 2022-078248 | 1 |

25.930 ESCRITO 63,2%

| IDENTIFICADOR | DIAS | IDENTIFICADOR | DIAS | IDENTIFICADOR | DIAS |
|----------------|------|-----------------|------|-----------------|------|
| 20222060643162 | 2 | REQ 2022-070905 | 1 | REQ 2022-078249 | 1 |
| 20222060642792 | 3 | REQ 2022-070906 | 1 | REQ 2022-078250 | 1 |
| 20222060642092 | 1 | REQ 2022-070908 | 1 | REQ 2022-078252 | 1 |
| 20222060641282 | 1 | REQ 2022-070909 | 1 | REQ 2022-078253 | 1 |
| 20222060636762 | 1 | REQ 2022-070911 | 1 | REQ 2022-078254 | 1 |
| 20222060635712 | 1 | REQ 2022-070912 | 1 | REQ 2022-078255 | 1 |
| 20222060635312 | 2 | REQ 2022-070913 | 1 | REQ 2022-078256 | 1 |
| 20222060634592 | 2 | REQ 2022-070914 | 1 | REQ 2022-078259 | 1 |
| 20222060634202 | 0 | REQ 2022-070915 | 1 | INC 2022-078263 | 1 |
| 20222060633792 | 0 | REQ 2022-070916 | 1 | REQ 2022-078262 | 1 |
| 20222060632632 | 0 | REQ 2022-070917 | 1 | REQ 2022-078264 | 1 |
| 20222060632552 | 0 | REQ 2022-070919 | 1 | REQ 2022-078265 | 1 |
| 20222060631672 | 0 | REQ 2022-070920 | 1 | REQ 2022-078266 | 1 |
| 20222060631442 | 1 | REQ 2022-070921 | 1 | REQ 2022-078267 | 1 |
| 20222060631192 | 1 | REQ 2022-070922 | 1 | REQ 2022-078268 | 1 |
| 20222060630942 | 1 | REQ 2022-070925 | 1 | REQ 2022-078269 | 1 |
| 20222060630612 | 1 | REQ 2022-070926 | 1 | REQ 2022-078270 | 1 |
| 20222060630332 | 1 | REQ 2022-070927 | 1 | REQ 2022-078271 | 1 |
| 20222060630132 | 1 | REQ 2022-070928 | 1 | REQ 2022-078272 | 1 |
| 20222060629822 | 2 | REQ 2022-070929 | 1 | REQ 2022-078273 | 1 |
| 20222060629442 | 2 | REQ 2022-070930 | 1 | REQ 2022-078274 | 1 |
| 20222060628612 | 2 | REQ 2022-070931 | 1 | REQ 2022-078275 | 1 |
| 20222060627722 | 1 | REQ 2022-070932 | 1 | REQ 2022-078276 | 1 |
| 20222060627542 | 1 | REQ 2022-070933 | 1 | REQ 2022-078277 | 1 |
| 20222060627112 | 0 | REQ 2022-070935 | 1 | REQ 2022-078278 | 1 |
| 20222060626432 | 0 | REQ 2022-070936 | 1 | REQ 2022-078279 | 1 |
| 20222060626412 | 1 | REQ 2022-070940 | 1 | REQ 2022-078280 | 1 |
| 20222060624792 | 1 | REQ 2022-070938 | 1 | REQ 2022-078282 | 1 |
| 20222060624322 | 1 | REQ 2022-070939 | 1 | REQ 2022-078283 | 1 |
| 20222060624272 | 1 | REQ 2022-070941 | 1 | REQ 2022-078284 | 1 |
| 20222060622722 | 1 | REQ 2022-070942 | 1 | REQ 2022-078285 | 1 |
| 20222060622532 | 1 | REQ 2022-070943 | 1 | REQ 2022-078287 | 1 |
| 20222060621032 | 2 | REQ 2022-070944 | 1 | REQ 2022-078288 | 1 |
| 20222060620092 | 1 | REQ 2022-070945 | 1 | REQ 2022-078289 | 1 |
| 20222060619772 | 2 | REQ 2022-070946 | 1 | REQ 2022-078290 | 1 |
| 20222060619642 | 2 | REQ 2022-070947 | 1 | REQ 2022-078291 | 1 |
| 20222060618572 | 4 | REQ 2022-070948 | 1 | REQ 2022-078292 | 1 |
| 20222060617822 | 2 | REQ 2022-070949 | 1 | REQ 2022-078295 | 1 |
| 20222060615022 | 0 | REQ 2022-070950 | 1 | REQ 2022-078296 | 1 |
| 20222060613722 | 2 | REQ 2022-070951 | 1 | REQ 2022-078297 | 1 |
| 20222060612752 | 1 | REQ 2022-070952 | 1 | REQ 2022-078299 | 1 |
| 20222060612142 | 2 | REQ 2022-070953 | 1 | REQ 2022-078300 | 1 |
| 20222060611702 | 1 | REQ 2022-070954 | 1 | REQ 2022-078301 | 1 |
| 20222060611182 | 2 | REQ 2022-070955 | 1 | REQ 2022-078302 | 1 |
| 20222060611022 | 2 | REQ 2022-070956 | 1 | REQ 2022-078303 | 1 |
| 20222060610792 | 2 | REQ 2022-070957 | 1 | REQ 2022-078304 | 1 |

25.930 ESCRITO 63,2%

| IDENTIFICADOR | DIAS | IDENTIFICADOR | DIAS | IDENTIFICADOR | DIAS |
|----------------|------|-----------------|------|-----------------|------|
| 20222060610342 | 2 | REQ 2022-070958 | 1 | REQ 2022-078305 | 1 |
| 20222060609542 | 1 | REQ 2022-070959 | 1 | REQ 2022-078306 | 1 |
| 20222060609442 | 7 | REQ 2022-070960 | 1 | REQ 2022-078307 | 1 |
| 20222060609422 | 6 | REQ 2022-070961 | 1 | REQ 2022-078308 | 1 |
| 20222060609012 | 1 | REQ 2022-070963 | 1 | REQ 2022-078309 | 1 |
| 20222060608802 | 1 | REQ 2022-070964 | 1 | REQ 2022-078310 | 1 |
| 20222060607732 | 2 | REQ 2022-070965 | 1 | REQ 2022-078311 | 1 |
| 20222060607582 | 1 | REQ 2022-070966 | 1 | REQ 2022-078312 | 1 |
| 20222060606922 | 15 | REQ 2022-070967 | 1 | REQ 2022-078315 | 1 |
| 20222060606522 | 1 | REQ 2022-070968 | 1 | REQ 2022-078316 | 1 |
| 20222060605792 | 1 | REQ 2022-070969 | 1 | REQ 2022-078317 | 1 |
| 20222060605302 | 1 | REQ 2022-070970 | 1 | REQ 2022-078318 | 1 |
| 20222060604892 | 1 | REQ 2022-070971 | 1 | REQ 2022-078319 | 1 |
| 20222060604832 | 2 | REQ 2022-070972 | 1 | REQ 2022-078320 | 1 |
| 20222060602522 | 1 | REQ 2022-070973 | 1 | REQ 2022-078321 | 1 |
| 20222060601892 | 2 | REQ 2022-070974 | 1 | REQ 2022-078322 | 1 |
| 20222060601552 | 2 | REQ 2022-070975 | 1 | REQ 2022-078323 | 1 |
| 20222060601462 | 11 | REQ 2022-070976 | 1 | REQ 2022-078324 | 1 |
| 20222060601362 | 2 | REQ 2022-070977 | 1 | REQ 2022-078325 | 1 |
| 20222060601092 | 2 | REQ 2022-070978 | 1 | REQ 2022-078327 | 1 |
| 20222060601082 | 2 | REQ 2022-070979 | 1 | REQ 2022-078328 | 1 |
| 20222060601012 | 2 | REQ 2022-070980 | 1 | REQ 2022-078329 | 1 |
| 20222060600922 | 2 | REQ 2022-070982 | 1 | REQ 2022-078330 | 1 |
| 20222060600842 | 2 | REQ 2022-070983 | 1 | REQ 2022-078331 | 1 |
| 20222060600102 | 2 | REQ 2022-070984 | 1 | REQ 2022-078332 | 1 |
| 20222060599162 | 2 | REQ 2022-070985 | 1 | REQ 2022-078333 | 1 |
| 20222060598062 | 2 | REQ 2022-070986 | 1 | REQ 2022-078334 | 1 |
| 20222060597952 | 2 | REQ 2022-070987 | 1 | REQ 2022-078335 | 1 |
| 20222060597682 | 2 | REQ 2022-070988 | 1 | REQ 2022-078336 | 1 |
| 20222060597302 | 2 | REQ 2022-070989 | 1 | REQ 2022-078337 | 1 |
| 20222060596762 | 2 | REQ 2022-070990 | 1 | REQ 2022-078338 | 1 |
| 20222060595562 | 2 | REQ 2022-070991 | 1 | REQ 2022-078339 | 1 |
| 20222060594782 | 2 | REQ 2022-070992 | 1 | REQ 2022-078340 | 1 |
| 20222060594682 | 2 | REQ 2022-070994 | 1 | REQ 2022-078341 | 1 |
| 20222060593462 | 2 | REQ 2022-070995 | 1 | REQ 2022-078342 | 1 |
| 20222060592802 | 3 | REQ 2022-070996 | 1 | REQ 2022-078343 | 1 |
| 20222060592612 | 6 | REQ 2022-070997 | 1 | REQ 2022-078345 | 1 |
| 20222060592122 | 2 | REQ 2022-070998 | 1 | REQ 2022-078346 | 1 |
| 20222060592122 | 2 | REQ 2022-070999 | 1 | REQ 2022-078347 | 1 |
| 20222060591812 | 0 | REQ 2022-071000 | 1 | REQ 2022-078348 | 1 |
| 20222060591142 | 2 | REQ 2022-071001 | 1 | REQ 2022-078349 | 1 |
| 20222060589292 | 3 | REQ 2022-071002 | 1 | REQ 2022-078351 | 1 |
| 20222060588582 | 3 | REQ 2022-071003 | 1 | REQ 2022-078353 | 1 |
| 20222060588252 | 3 | REQ 2022-071004 | 1 | REQ 2022-078358 | 1 |
| 20222060587612 | 2 | REQ 2022-071005 | 1 | REQ 2022-078361 | 1 |
| 20222060586902 | 1 | REQ 2022-071006 | 1 | REQ 2022-078362 | 1 |

25.930 ESCRITO 63,2%

| IDENTIFICADOR | DIAS | IDENTIFICADOR | DIAS | IDENTIFICADOR | DIAS |
|----------------|------|-----------------|------|-----------------|------|
| 20222060586862 | 2 | REQ 2022-071007 | 1 | REQ 2022-078365 | 1 |
| 20222060586322 | 2 | REQ 2022-071008 | 1 | REQ 2022-078368 | 1 |
| 20222060586152 | 2 | REQ 2022-071009 | 1 | REQ 2022-078369 | 1 |
| 20222060585922 | 2 | REQ 2022-071010 | 1 | REQ 2022-078370 | 1 |
| 20222060585732 | 2 | REQ 2022-071011 | 1 | REQ 2022-078371 | 1 |
| 20222060585382 | 1 | REQ 2022-071012 | 1 | REQ 2022-078372 | 1 |
| 20222060584612 | 5 | REQ 2022-071013 | 1 | REQ 2022-078373 | 1 |
| 20222060584162 | 2 | REQ 2022-071014 | 1 | REQ 2022-078374 | 1 |
| 20222060583072 | 2 | REQ 2022-071015 | 1 | REQ 2022-078375 | 1 |
| 20222060583022 | 2 | REQ 2022-071016 | 1 | REQ 2022-078376 | 1 |
| 20222060582782 | 2 | REQ 2022-071017 | 1 | REQ 2022-078377 | 1 |
| 20222060582662 | 2 | REQ 2022-071018 | 1 | REQ 2022-078378 | 1 |
| 20222060582652 | 2 | REQ 2022-071019 | 1 | REQ 2022-078379 | 1 |
| 20222060582282 | 2 | REQ 2022-071020 | 1 | REQ 2022-078380 | 1 |
| 20222060581062 | 1 | REQ 2022-071021 | 1 | REQ 2022-078381 | 1 |
| 20222060580742 | 6 | REQ 2022-071022 | 1 | REQ 2022-078382 | 1 |
| 20222060578032 | 2 | REQ 2022-071023 | 1 | REQ 2022-078383 | 1 |
| 20222060577432 | 2 | REQ 2022-071024 | 1 | REQ 2022-078384 | 1 |
| 20222060576712 | 4 | INC 2022-071030 | 1 | REQ 2022-078385 | 1 |
| 20222060576342 | 3 | REQ 2022-071025 | 1 | REQ 2022-078386 | 1 |
| 20222060575922 | 3 | REQ 2022-071026 | 1 | REQ 2022-078387 | 1 |
| 20222060574242 | 3 | REQ 2022-071027 | 1 | REQ 2022-078388 | 1 |
| 20222060574112 | 3 | REQ 2022-071028 | 1 | REQ 2022-078389 | 1 |
| 20222060573582 | 3 | REQ 2022-071029 | 1 | REQ 2022-078390 | 1 |
| 20222060573312 | 2 | REQ 2022-071031 | 1 | REQ 2022-078391 | 1 |
| 20222060573302 | 2 | REQ 2022-071032 | 1 | REQ 2022-078392 | 1 |
| 20222060571942 | 2 | REQ 2022-071033 | 1 | REQ 2022-078393 | 1 |
| 20222060571652 | 1 | INC 2022-071034 | 1 | REQ 2022-078394 | 1 |
| 20222060570982 | 5 | REQ 2022-071037 | 1 | REQ 2022-078395 | 1 |
| 20222060570442 | 0 | REQ 2022-071035 | 1 | REQ 2022-078396 | 1 |
| 20222060570202 | 2 | REQ 2022-071036 | 1 | REQ 2022-078400 | 1 |
| 20222060570102 | 11 | REQ 2022-071038 | 1 | REQ 2022-078404 | 1 |
| 20222060569952 | 2 | REQ 2022-071039 | 1 | REQ 2022-078405 | 1 |
| 20222060569662 | 2 | REQ 2022-071040 | 1 | REQ 2022-078406 | 1 |
| 20222060569472 | 2 | REQ 2022-071041 | 1 | REQ 2022-078407 | 1 |
| 20222060569272 | 5 | REQ 2022-071042 | 1 | REQ 2022-078408 | 1 |
| 20222060569022 | 2 | REQ 2022-071043 | 1 | REQ 2022-078409 | 1 |
| 20222060567712 | 2 | REQ 2022-071044 | 1 | REQ 2022-078410 | 1 |
| 20222060567132 | 3 | REQ 2022-071045 | 1 | REQ 2022-078411 | 1 |
| 20222060566432 | 2 | REQ 2022-071046 | 1 | REQ 2022-078412 | 1 |
| 20222060566182 | 0 | REQ 2022-071053 | 1 | REQ 2022-078413 | 1 |
| 20222060565942 | 2 | REQ 2022-071047 | 1 | REQ 2022-078414 | 1 |
| 20222060565692 | 6 | REQ 2022-071048 | 1 | REQ 2022-078415 | 1 |
| 20222060564792 | 1 | REQ 2022-071049 | 1 | REQ 2022-078416 | 1 |
| 20222060564632 | 5 | REQ 2022-071050 | 1 | REQ 2022-078417 | 1 |
| 20222060563482 | 1 | REQ 2022-071051 | 1 | REQ 2022-078419 | 1 |

25.930 ESCRITO 63,2%

| IDENTIFICADOR | DIAS | IDENTIFICADOR | DIAS | IDENTIFICADOR | DIAS |
|----------------|------|-----------------|------|-----------------|------|
| 20222060562322 | 6 | REQ 2022-071052 | 1 | REQ 2022-078420 | 1 |
| 20222060560572 | 8 | REQ 2022-071054 | 1 | REQ 2022-078421 | 1 |
| 20222060560452 | 1 | REQ 2022-071055 | 1 | REQ 2022-078424 | 1 |
| 20222060560202 | 1 | REQ 2022-071056 | 1 | REQ 2022-078425 | 1 |
| 20222060559692 | 1 | REQ 2022-071057 | 1 | REQ 2022-078426 | 1 |
| 20222060558272 | 1 | REQ 2022-071058 | 1 | REQ 2022-078427 | 1 |
| 20222060557792 | 1 | REQ 2022-071059 | 1 | REQ 2022-078428 | 1 |
| 20222060557572 | 1 | REQ 2022-071060 | 1 | REQ 2022-078429 | 1 |
| 20222060555432 | 2 | REQ 2022-071061 | 1 | REQ 2022-078431 | 1 |
| 20222060555272 | 2 | REQ 2022-071062 | 1 | REQ 2022-078434 | 1 |
| 20222060555212 | 2 | REQ 2022-071063 | 1 | REQ 2022-078437 | 1 |
| 20222060555082 | 2 | REQ 2022-071064 | 1 | REQ 2022-078438 | 1 |
| 20222060553552 | 1 | REQ 2022-071065 | 1 | REQ 2022-078439 | 1 |
| 20222060553282 | 1 | REQ 2022-071067 | 1 | REQ 2022-078441 | 1 |
| 20222060553182 | 4 | REQ 2022-071068 | 1 | REQ 2022-078442 | 1 |
| 20222060551802 | 29 | REQ 2022-071069 | 1 | REQ 2022-078444 | 1 |
| 20222060550382 | 1 | REQ 2022-071070 | 1 | REQ 2022-078445 | 1 |
| 20222060550162 | 1 | REQ 2022-071071 | 1 | REQ 2022-078446 | 1 |
| 20222060549652 | 1 | REQ 2022-071072 | 1 | REQ 2022-078447 | 1 |
| 20222060548302 | 1 | REQ 2022-071073 | 1 | REQ 2022-078448 | 1 |
| 20222060547862 | 13 | REQ 2022-071074 | 1 | REQ 2022-078449 | 1 |
| 20222060547672 | 19 | REQ 2022-071076 | 1 | REQ 2022-078450 | 1 |
| 20222060546962 | 4 | REQ 2022-071075 | 1 | REQ 2022-078451 | 1 |
| 20222060545882 | 0 | REQ 2022-071077 | 1 | REQ 2022-078452 | 1 |
| 20222060545602 | 1 | REQ 2022-071078 | 1 | REQ 2022-078453 | 1 |
| 20222060544062 | 1 | REQ 2022-071079 | 1 | REQ 2022-078455 | 1 |
| 20222060543982 | 1 | REQ 2022-071080 | 1 | REQ 2022-078456 | 1 |
| 20222060543682 | 3 | REQ 2022-071081 | 1 | REQ 2022-078457 | 1 |
| 20222060543212 | 3 | REQ 2022-071082 | 1 | REQ 2022-078458 | 1 |
| 20222060542712 | 1 | REQ 2022-071083 | 1 | REQ 2022-078459 | 1 |
| 20222060542702 | 1 | REQ 2022-071084 | 1 | REQ 2022-078461 | 1 |
| 20222060542182 | 3 | REQ 2022-071086 | 1 | REQ 2022-078462 | 1 |
| 20222060541292 | 2 | REQ 2022-071087 | 1 | REQ 2022-078463 | 1 |
| 20222060541092 | 0 | REQ 2022-071088 | 1 | REQ 2022-078464 | 1 |
| 20222060537532 | 1 | REQ 2022-071089 | 1 | REQ 2022-078466 | 1 |
| 20222060537522 | 1 | REQ 2022-071091 | 1 | REQ 2022-078467 | 1 |
| 20222060535092 | 1 | REQ 2022-071092 | 1 | REQ 2022-078468 | 1 |
| 20222060534392 | 1 | REQ 2022-071093 | 1 | REQ 2022-078469 | 1 |
| 20222060534382 | 2 | REQ 2022-071094 | 1 | REQ 2022-078470 | 1 |
| 20222060533852 | 6 | REQ 2022-071095 | 1 | REQ 2022-078471 | 1 |
| 20222060532792 | 2 | REQ 2022-071097 | 1 | REQ 2022-078472 | 1 |
| 20222060532252 | 1 | REQ 2022-071099 | 1 | REQ 2022-078473 | 1 |
| 20222060530062 | 1 | REQ 2022-071100 | 1 | REQ 2022-078474 | 1 |
| 20222060529752 | 6 | REQ 2022-071101 | 1 | REQ 2022-078475 | 1 |
| 20222060529122 | 1 | REQ 2022-071102 | 1 | REQ 2022-078476 | 1 |
| 20222060529032 | 1 | REQ 2022-071103 | 1 | REQ 2022-078477 | 1 |

25.930 ESCRITO 63,2%

| IDENTIFICADOR | DIAS | IDENTIFICADOR | DIAS | IDENTIFICADOR | DIAS |
|----------------|------|-----------------|------|-----------------|------|
| 20222060528102 | 1 | REQ 2022-071104 | 1 | REQ 2022-078478 | 1 |
| 20222060527902 | 1 | REQ 2022-071105 | 1 | REQ 2022-078479 | 1 |
| 20222060527152 | 2 | REQ 2022-071106 | 1 | REQ 2022-078481 | 1 |
| 20222060526952 | 2 | REQ 2022-071107 | 1 | REQ 2022-078482 | 1 |
| 20222060526572 | 2 | REQ 2022-071108 | 1 | REQ 2022-078483 | 1 |
| 20222060526132 | 12 | REQ 2022-071109 | 1 | REQ 2022-078484 | 1 |
| 20222060525582 | 7 | REQ 2022-071110 | 1 | REQ 2022-078485 | 1 |
| 20222060525572 | 2 | REQ 2022-071111 | 1 | REQ 2022-078486 | 1 |
| 20222060525522 | 3 | REQ 2022-071112 | 1 | REQ 2022-078487 | 1 |
| 20222060522972 | 1 | REQ 2022-071113 | 1 | REQ 2022-078488 | 1 |
| 20222060522682 | 0 | REQ 2022-071114 | 1 | REQ 2022-078489 | 1 |
| 20222060522352 | 2 | REQ 2022-071115 | 1 | REQ 2022-078490 | 1 |
| 20222060522292 | 0 | REQ 2022-071116 | 1 | REQ 2022-078491 | 1 |
| 20222060521632 | 0 | REQ 2022-071117 | 1 | REQ 2022-078492 | 1 |
| 20222060520982 | 1 | REQ 2022-071118 | 1 | REQ 2022-078495 | 1 |
| 20222060520962 | 1 | REQ 2022-071119 | 1 | REQ 2022-078497 | 1 |
| 20222060519152 | 0 | REQ 2022-071120 | 1 | REQ 2022-078505 | 1 |
| 20222060518892 | 5 | REQ 2022-071122 | 1 | REQ 2022-078499 | 1 |
| 20222060518592 | 1 | REQ 2022-071123 | 1 | REQ 2022-078500 | 1 |
| 20222060517082 | 1 | REQ 2022-071124 | 1 | REQ 2022-078501 | 1 |
| 20222060517002 | 1 | REQ 2022-071125 | 1 | REQ 2022-078502 | 1 |
| 20222060516972 | 1 | REQ 2022-071126 | 1 | REQ 2022-078503 | 1 |
| 20222060516892 | 1 | REQ 2022-071127 | 1 | REQ 2022-078504 | 1 |
| 20222060516872 | 2 | REQ 2022-071129 | 1 | REQ 2022-078506 | 1 |
| 20222060516362 | 1 | REQ 2022-071130 | 1 | REQ 2022-078507 | 1 |
| 20222060516312 | 1 | REQ 2022-071131 | 1 | REQ 2022-078509 | 1 |
| 20222060515482 | 1 | REQ 2022-071132 | 1 | REQ 2022-078508 | 1 |
| 20222060515432 | 2 | REQ 2022-071133 | 1 | REQ 2022-078510 | 1 |
| 20222060513552 | 0 | REQ 2022-071134 | 1 | REQ 2022-078511 | 1 |
| 20222060513412 | 0 | REQ 2022-071135 | 1 | REQ 2022-078512 | 1 |
| 20222060676072 | 7 | REQ 2022-071136 | 1 | REQ 2022-078513 | 1 |
| 20222060660202 | 9 | REQ 2022-071137 | 1 | REQ 2022-078514 | 1 |
| 20222060597812 | 6 | REQ 2022-071138 | 1 | REQ 2022-078515 | 1 |
| 20222060572022 | 5 | REQ 2022-071139 | 1 | REQ 2022-078516 | 1 |
| 20222060543202 | 1 | REQ 2022-071140 | 1 | REQ 2022-078517 | 1 |
| 20222060540622 | 25 | REQ 2022-071141 | 1 | REQ 2022-078518 | 1 |
| 20222060530132 | 11 | REQ 2022-071144 | 1 | REQ 2022-078519 | 1 |
| 20222060544162 | 10 | INC 2022-071145 | 1 | REQ 2022-078520 | 1 |
| 20229000657852 | 1 | REQ 2022-071146 | 1 | REQ 2022-078521 | 1 |
| 20229000657142 | 1 | REQ 2022-071147 | 1 | REQ 2022-078522 | 1 |
| 20229000656432 | 0 | REQ 2022-071148 | 1 | REQ 2022-078523 | 1 |
| 20229000653642 | 2 | REQ 2022-071149 | 1 | REQ 2022-078524 | 1 |
| 20229000652042 | 0 | REQ 2022-071150 | 1 | REQ 2022-078526 | 1 |
| 20229000651182 | 3 | REQ 2022-071151 | 1 | REQ 2022-078528 | 1 |
| 20229000649042 | 4 | REQ 2022-071154 | 1 | REQ 2022-078529 | 1 |
| 20229000647412 | 1 | REQ 2022-071155 | 1 | REQ 2022-078530 | 1 |

25.930 ESCRITO 63,2%

| IDENTIFICADOR | DIAS | IDENTIFICADOR | DIAS | IDENTIFICADOR | DIAS |
|----------------|------|-----------------|------|-----------------|------|
| 20229000646832 | 1 | REQ 2022-071156 | 1 | REQ 2022-078531 | 1 |
| 20229000643422 | 1 | REQ 2022-071157 | 1 | REQ 2022-078532 | 1 |
| 20229000642892 | 3 | REQ 2022-071158 | 1 | REQ 2022-078533 | 1 |
| 20229000642742 | 0 | INC 2022-071159 | 1 | REQ 2022-078534 | 1 |
| 20229000642622 | 0 | REQ 2022-071160 | 1 | REQ 2022-078535 | 1 |
| 20229000642552 | 0 | REQ 2022-071161 | 1 | REQ 2022-078536 | 1 |
| 20229000642342 | 1 | REQ 2022-071162 | 1 | REQ 2022-078538 | 1 |
| 20229000642302 | 1 | REQ 2022-071163 | 1 | REQ 2022-078539 | 1 |
| 20229000640182 | 2 | REQ 2022-071164 | 1 | REQ 2022-078540 | 1 |
| 20229000638732 | 2 | REQ 2022-071165 | 1 | REQ 2022-078541 | 1 |
| 20229000638682 | 1 | REQ 2022-071166 | 1 | REQ 2022-078542 | 1 |
| 20229000638642 | 2 | REQ 2022-071167 | 1 | REQ 2022-078544 | 1 |
| 20229000638382 | 1 | REQ 2022-071168 | 1 | REQ 2022-078545 | 1 |
| 20229000636292 | 3 | REQ 2022-071169 | 1 | REQ 2022-078547 | 1 |
| 20229000636142 | 1 | REQ 2022-071170 | 1 | REQ 2022-078548 | 1 |
| 20229000635472 | 2 | REQ 2022-071171 | 1 | REQ 2022-078549 | 1 |
| 20229000635412 | 1 | REQ 2022-071172 | 1 | REQ 2022-078550 | 1 |
| 20229000634872 | 0 | REQ 2022-071173 | 1 | REQ 2022-078551 | 1 |
| 20229000634372 | 4 | REQ 2022-071174 | 1 | REQ 2022-078552 | 1 |
| 20229000633952 | 1 | REQ 2022-071175 | 1 | REQ 2022-078553 | 1 |
| 20229000633172 | 3 | REQ 2022-071176 | 1 | REQ 2022-078554 | 1 |
| 20229000631372 | 4 | REQ 2022-071177 | 1 | REQ 2022-078555 | 1 |
| 20229000631072 | 1 | REQ 2022-071178 | 1 | REQ 2022-078556 | 1 |
| 20229000628782 | 0 | REQ 2022-071179 | 1 | REQ 2022-078557 | 1 |
| 20229000626732 | 3 | REQ 2022-071180 | 1 | REQ 2022-078558 | 1 |
| 20229000626152 | 5 | REQ 2022-071181 | 1 | REQ 2022-078559 | 1 |
| 20229000625702 | 1 | REQ 2022-071183 | 1 | REQ 2022-078560 | 1 |
| 20229000624572 | 2 | REQ 2022-071184 | 1 | REQ 2022-078561 | 1 |
| 20229000619092 | 0 | REQ 2022-071185 | 1 | REQ 2022-078562 | 1 |
| 20229000619022 | 0 | REQ 2022-071186 | 1 | REQ 2022-078563 | 1 |
| 20229000618912 | 0 | REQ 2022-071187 | 1 | REQ 2022-078564 | 1 |
| 20229000618882 | 0 | REQ 2022-071188 | 1 | REQ 2022-078565 | 1 |
| 20229000618872 | 1 | REQ 2022-071189 | 1 | REQ 2022-078566 | 1 |
| 20229000618262 | 1 | REQ 2022-071192 | 1 | REQ 2022-078567 | 1 |
| 20229000617192 | 11 | REQ 2022-071193 | 1 | REQ 2022-078569 | 1 |
| 20229000617152 | 1 | REQ 2022-071194 | 1 | REQ 2022-078570 | 1 |
| 20229000616932 | 7 | REQ 2022-071196 | 1 | REQ 2022-078571 | 1 |
| 20229000611902 | 1 | REQ 2022-071197 | 1 | REQ 2022-078572 | 1 |
| 20229000611392 | 2 | REQ 2022-071198 | 1 | REQ 2022-078574 | 1 |
| 20229000608662 | 5 | REQ 2022-071199 | 1 | REQ 2022-078576 | 1 |
| 20229000607132 | 1 | REQ 2022-071200 | 1 | REQ 2022-078577 | 1 |
| 20229000605122 | 1 | REQ 2022-071201 | 1 | REQ 2022-078579 | 1 |
| 20229000605012 | 1 | REQ 2022-071202 | 1 | REQ 2022-078580 | 1 |
| 20229000604922 | 4 | REQ 2022-071203 | 1 | REQ 2022-078581 | 1 |
| 20229000602942 | 0 | REQ 2022-071206 | 1 | REQ 2022-078582 | 1 |
| 20229000601502 | 3 | REQ 2022-071207 | 1 | REQ 2022-078583 | 1 |

25.930 ESCRITO 63,2%

| IDENTIFICADOR | DIAS | IDENTIFICADOR | DIAS | IDENTIFICADOR | DIAS |
|----------------|------|-----------------|------|-----------------|------|
| 20229000599732 | 1 | INC 2022-071208 | 1 | REQ 2022-078585 | 1 |
| 20229000598682 | 1 | REQ 2022-071209 | 1 | REQ 2022-078586 | 1 |
| 20229000598562 | 1 | REQ 2022-071210 | 1 | REQ 2022-078587 | 1 |
| 20229000596332 | 1 | REQ 2022-071211 | 1 | REQ 2022-078588 | 1 |
| 20229000596322 | 0 | REQ 2022-071212 | 1 | REQ 2022-078589 | 1 |
| 20229000596192 | 7 | REQ 2022-071213 | 1 | REQ 2022-078590 | 1 |
| 20229000593782 | 1 | REQ 2022-071214 | 1 | REQ 2022-078591 | 1 |
| 20229000591182 | 1 | REQ 2022-071215 | 1 | REQ 2022-078592 | 1 |
| 20229000591022 | 1 | REQ 2022-071216 | 1 | REQ 2022-078593 | 1 |
| 20229000589082 | 5 | REQ 2022-071217 | 1 | REQ 2022-078594 | 1 |
| 20229000587082 | 2 | REQ 2022-071218 | 1 | REQ 2022-078597 | 1 |
| 20229000584802 | 1 | REQ 2022-071219 | 1 | REQ 2022-078598 | 1 |
| 20229000581762 | 1 | REQ 2022-071220 | 1 | REQ 2022-078599 | 1 |
| 20229000581702 | 1 | REQ 2022-071221 | 1 | REQ 2022-078601 | 1 |
| 20229000581522 | 1 | REQ 2022-071223 | 1 | REQ 2022-078602 | 1 |
| 20229000581162 | 2 | REQ 2022-071224 | 1 | REQ 2022-078603 | 1 |
| 20229000581132 | 6 | REQ 2022-071225 | 1 | REQ 2022-078604 | 1 |
| 20229000580372 | 2 | REQ 2022-071227 | 1 | REQ 2022-078605 | 1 |
| 20229000578662 | 3 | REQ 2022-071228 | 1 | REQ 2022-078608 | 1 |
| 20229000578412 | 2 | REQ 2022-071230 | 1 | REQ 2022-078609 | 1 |
| 20229000576692 | 4 | REQ 2022-071231 | 1 | REQ 2022-078610 | 1 |
| 20229000576542 | 3 | REQ 2022-071232 | 1 | REQ 2022-078612 | 1 |
| 20229000573982 | 1 | REQ 2022-071233 | 1 | REQ 2022-078613 | 1 |
| 20229000573412 | 2 | REQ 2022-071234 | 1 | REQ 2022-078614 | 1 |
| 20229000571892 | 4 | REQ 2022-071235 | 1 | REQ 2022-078615 | 1 |
| 20229000570312 | 4 | REQ 2022-071236 | 1 | REQ 2022-078617 | 1 |
| 20229000568662 | 1 | REQ 2022-071237 | 1 | REQ 2022-078618 | 1 |
| 20229000568022 | 5 | REQ 2022-071238 | 1 | REQ 2022-078619 | 1 |
| 20229000567972 | 2 | REQ 2022-071239 | 1 | REQ 2022-078620 | 1 |
| 20229000567772 | 1 | REQ 2022-071240 | 1 | REQ 2022-078621 | 1 |
| 20229000566702 | 3 | REQ 2022-071241 | 1 | REQ 2022-078622 | 1 |
| 20229000566502 | 8 | REQ 2022-071242 | 1 | REQ 2022-078623 | 1 |
| 20229000566282 | 3 | REQ 2022-071244 | 1 | REQ 2022-078624 | 1 |
| 20229000565452 | 3 | REQ 2022-071245 | 1 | REQ 2022-078626 | 1 |
| 20229000565282 | 2 | REQ 2022-071246 | 1 | REQ 2022-078627 | 1 |
| 20229000565272 | 2 | INC 2022-071249 | 1 | REQ 2022-078628 | 1 |
| 20229000565162 | 3 | REQ 2022-071247 | 1 | REQ 2022-078629 | 1 |
| 20229000562992 | 1 | REQ 2022-071248 | 1 | REQ 2022-078630 | 1 |
| 20229000562762 | 1 | REQ 2022-071251 | 1 | REQ 2022-078631 | 1 |
| 20229000562562 | 5 | REQ 2022-071252 | 1 | REQ 2022-078632 | 1 |
| 20229000562532 | 3 | REQ 2022-071253 | 1 | REQ 2022-078633 | 1 |
| 20229000560882 | 2 | REQ 2022-071254 | 1 | REQ 2022-078634 | 1 |
| 20229000560372 | 4 | REQ 2022-071255 | 1 | REQ 2022-078635 | 1 |
| 20229000559742 | 4 | REQ 2022-071256 | 1 | REQ 2022-078636 | 1 |
| 20229000559132 | 2 | REQ 2022-071257 | 1 | REQ 2022-078637 | 1 |
| 20229000559102 | 3 | REQ 2022-071258 | 1 | REQ 2022-078638 | 1 |

25.930 ESCRITO 63,2%

| IDENTIFICADOR | DIAS | IDENTIFICADOR | DIAS | IDENTIFICADOR | DIAS |
|----------------|------|-----------------|------|-----------------|------|
| 20229000557092 | 1 | REQ 2022-071259 | 1 | REQ 2022-078639 | 1 |
| 20229000555142 | 1 | REQ 2022-071260 | 1 | REQ 2022-078640 | 1 |
| 20229000553952 | 2 | REQ 2022-071261 | 1 | REQ 2022-078641 | 1 |
| 20229000553942 | 6 | REQ 2022-071262 | 1 | REQ 2022-078642 | 1 |
| 20229000553892 | 1 | REQ 2022-071265 | 1 | REQ 2022-078643 | 1 |
| 20229000552912 | 2 | REQ 2022-071266 | 1 | REQ 2022-078645 | 1 |
| 20229000552282 | 4 | REQ 2022-071268 | 1 | REQ 2022-078646 | 1 |
| 20229000551152 | 2 | REQ 2022-071269 | 1 | REQ 2022-078647 | 1 |
| 20229000550332 | 3 | REQ 2022-071270 | 1 | REQ 2022-078648 | 1 |
| 20229000547832 | 2 | REQ 2022-071271 | 1 | REQ 2022-078653 | 1 |
| 20229000546332 | 1 | REQ 2022-071272 | 1 | INC 2022-078660 | 1 |
| 20229000545622 | 1 | REQ 2022-071273 | 1 | REQ 2022-078654 | 1 |
| 20229000545612 | 1 | REQ 2022-071274 | 1 | REQ 2022-078655 | 1 |
| 20229000544632 | 1 | REQ 2022-071275 | 1 | REQ 2022-078656 | 1 |
| 20229000542082 | 2 | REQ 2022-071276 | 1 | REQ 2022-078658 | 1 |
| 20229000541862 | 1 | REQ 2022-071277 | 1 | REQ 2022-078661 | 1 |
| 20229000541802 | 0 | REQ 2022-071278 | 1 | REQ 2022-078663 | 1 |
| 20229000541572 | 3 | REQ 2022-071280 | 1 | REQ 2022-078664 | 1 |
| 20229000541272 | 1 | REQ 2022-071283 | 1 | REQ 2022-078665 | 1 |
| 20229000539952 | 3 | REQ 2022-071284 | 1 | REQ 2022-078666 | 1 |
| 20229000538242 | 1 | REQ 2022-071285 | 1 | REQ 2022-078667 | 1 |
| 20229000536372 | 5 | REQ 2022-071287 | 1 | REQ 2022-078668 | 1 |
| 20229000533992 | 2 | REQ 2022-071289 | 1 | REQ 2022-078669 | 1 |
| 20229000533842 | 2 | REQ 2022-071290 | 1 | REQ 2022-078670 | 1 |
| 20229000533312 | 1 | REQ 2022-071292 | 1 | REQ 2022-078671 | 1 |
| 20229000532702 | 3 | REQ 2022-071293 | 1 | REQ 2022-078672 | 1 |
| 20229000531352 | 1 | REQ 2022-071294 | 1 | REQ 2022-078673 | 1 |
| 20229000530712 | 3 | REQ 2022-071295 | 1 | REQ 2022-078674 | 1 |
| 20229000529812 | 1 | REQ 2022-071296 | 1 | REQ 2022-078675 | 1 |
| 20229000529512 | 1 | REQ 2022-071297 | 1 | REQ 2022-078676 | 1 |
| 20229000529452 | 1 | REQ 2022-071298 | 1 | REQ 2022-078677 | 1 |
| 20229000529102 | 1 | REQ 2022-071299 | 1 | REQ 2022-078679 | 1 |
| 20229000527692 | 1 | REQ 2022-071300 | 1 | REQ 2022-078680 | 1 |
| 20229000527422 | 2 | REQ 2022-071301 | 1 | REQ 2022-078681 | 1 |
| 20229000526432 | 1 | REQ 2022-071302 | 1 | REQ 2022-078682 | 1 |
| 20229000525262 | 1 | REQ 2022-071303 | 1 | REQ 2022-078683 | 1 |
| 20229000525052 | 2 | REQ 2022-071304 | 1 | REQ 2022-078685 | 1 |
| 20229000524902 | 2 | REQ 2022-071305 | 1 | REQ 2022-078686 | 1 |
| 20229000524472 | 2 | REQ 2022-071306 | 1 | REQ 2022-078687 | 1 |
| 20229000523342 | 1 | REQ 2022-071307 | 1 | REQ 2022-078688 | 1 |
| 20229000523262 | 1 | REQ 2022-071308 | 1 | REQ 2022-078689 | 1 |
| 20229000521442 | 2 | REQ 2022-071309 | 1 | REQ 2022-078690 | 1 |
| 20229000521402 | 2 | REQ 2022-071310 | 1 | REQ 2022-078691 | 1 |
| 20229000521232 | 2 | REQ 2022-071313 | 1 | REQ 2022-078692 | 1 |
| 20229000519332 | 3 | REQ 2022-071314 | 1 | REQ 2022-078693 | 1 |
| 20229000519052 | 2 | REQ 2022-071316 | 1 | REQ 2022-078694 | 1 |

25.930 ESCRITO 63,2%

| IDENTIFICADOR | DIAS | IDENTIFICADOR | DIAS | IDENTIFICADOR | DIAS |
|----------------|------|-----------------|------|-----------------|------|
| 20229000519012 | 2 | REQ 2022-071317 | 1 | REQ 2022-078695 | 1 |
| 20229000518852 | 3 | REQ 2022-071318 | 1 | REQ 2022-078696 | 1 |
| 20229000518322 | 2 | REQ 2022-071319 | 1 | REQ 2022-078697 | 1 |
| 20229000513732 | 1 | REQ 2022-071320 | 1 | REQ 2022-078698 | 1 |
| 20222060658332 | 1 | REQ 2022-071321 | 1 | REQ 2022-078699 | 1 |
| 20222060658182 | 1 | REQ 2022-071322 | 1 | REQ 2022-078700 | 1 |
| 20222060658142 | 1 | REQ 2022-071323 | 1 | REQ 2022-078701 | 1 |
| 20222060658092 | 1 | REQ 2022-071324 | 1 | REQ 2022-078702 | 1 |
| 20222060657942 | 1 | REQ 2022-071325 | 1 | REQ 2022-078703 | 1 |
| 20222060657822 | 1 | REQ 2022-071326 | 1 | REQ 2022-078704 | 1 |
| 20222060657392 | 1 | REQ 2022-071327 | 1 | REQ 2022-078705 | 1 |
| 20222060657372 | 1 | REQ 2022-071328 | 1 | REQ 2022-078706 | 1 |
| 20222060657132 | 1 | REQ 2022-071329 | 1 | REQ 2022-078707 | 1 |
| 20222060657072 | 1 | REQ 2022-071330 | 1 | REQ 2022-078708 | 1 |
| 20222060656702 | 0 | REQ 2022-071331 | 1 | REQ 2022-078709 | 1 |
| 20222060656692 | 0 | REQ 2022-071332 | 1 | REQ 2022-078710 | 1 |
| 20222060655842 | 1 | REQ 2022-071333 | 1 | REQ 2022-078711 | 1 |
| 20222060655542 | 1 | REQ 2022-071334 | 1 | REQ 2022-078712 | 1 |
| 20222060654562 | 1 | REQ 2022-071335 | 1 | REQ 2022-078713 | 1 |
| 20222060654292 | 1 | REQ 2022-071336 | 1 | REQ 2022-078714 | 1 |
| 20222060653292 | 3 | REQ 2022-071338 | 1 | REQ 2022-078715 | 1 |
| 20222060653192 | 1 | REQ 2022-071339 | 1 | REQ 2022-078716 | 1 |
| 20222060653052 | 2 | REQ 2022-071340 | 1 | REQ 2022-078717 | 1 |
| 20222060651512 | 0 | REQ 2022-071341 | 1 | REQ 2022-078718 | 1 |
| 20222060650912 | 1 | REQ 2022-071342 | 1 | REQ 2022-078719 | 1 |
| 20222060650752 | 1 | REQ 2022-071343 | 1 | REQ 2022-078720 | 1 |
| 20222060650432 | 0 | REQ 2022-071344 | 1 | REQ 2022-078721 | 1 |
| 20222060649742 | 0 | REQ 2022-071345 | 1 | REQ 2022-078722 | 1 |
| 20222060649562 | 0 | REQ 2022-071346 | 1 | REQ 2022-078723 | 1 |
| 20222060649522 | 0 | REQ 2022-071347 | 1 | REQ 2022-078724 | 1 |
| 20222060648252 | 1 | REQ 2022-071348 | 1 | REQ 2022-078725 | 1 |
| 20222060648122 | 1 | REQ 2022-071349 | 1 | REQ 2022-078726 | 1 |
| 20222060647892 | 1 | REQ 2022-071350 | 1 | REQ 2022-078727 | 1 |
| 20222060647632 | 1 | REQ 2022-071351 | 1 | REQ 2022-078728 | 1 |
| 20222060647072 | 1 | REQ 2022-071353 | 1 | REQ 2022-078729 | 1 |
| 20222060646622 | 1 | REQ 2022-071354 | 1 | REQ 2022-078731 | 1 |
| 20222060646612 | 1 | REQ 2022-071355 | 1 | REQ 2022-078732 | 1 |
| 20222060646592 | 1 | REQ 2022-071356 | 1 | REQ 2022-078733 | 1 |
| 20222060646082 | 1 | REQ 2022-071357 | 1 | REQ 2022-078734 | 1 |
| 20222060645432 | 1 | REQ 2022-071358 | 1 | REQ 2022-078735 | 1 |
| 20222060645062 | 1 | REQ 2022-071359 | 1 | REQ 2022-078736 | 1 |
| 20222060644472 | 0 | REQ 2022-071360 | 1 | REQ 2022-078737 | 1 |
| 20222060644132 | 0 | REQ 2022-071361 | 1 | REQ 2022-078739 | 1 |
| 20222060643992 | 0 | REQ 2022-071362 | 1 | REQ 2022-078740 | 1 |
| 20222060643892 | 0 | REQ 2022-071363 | 1 | REQ 2022-078741 | 1 |
| 20222060642962 | 0 | REQ 2022-071365 | 1 | REQ 2022-078742 | 1 |

25.930 ESCRITO 63,2%

| IDENTIFICADOR | DIAS | IDENTIFICADOR | DIAS | IDENTIFICADOR | DIAS |
|----------------|------|-----------------|------|-----------------|------|
| 20222060641842 | 1 | REQ 2022-071366 | 1 | REQ 2022-078743 | 1 |
| 20222060641462 | 0 | REQ 2022-071367 | 1 | REQ 2022-078745 | 1 |
| 20222060640432 | 0 | REQ 2022-071368 | 1 | REQ 2022-078747 | 1 |
| 20222060640352 | 0 | REQ 2022-071369 | 1 | REQ 2022-078748 | 1 |
| 20222060638902 | 1 | REQ 2022-071370 | 1 | REQ 2022-078750 | 1 |
| 20222060638882 | 2 | REQ 2022-071371 | 1 | REQ 2022-078751 | 1 |
| 20222060638852 | 0 | REQ 2022-071372 | 1 | REQ 2022-078752 | 1 |
| 20222060638762 | 1 | REQ 2022-071373 | 1 | REQ 2022-078753 | 1 |
| 20222060638112 | 1 | REQ 2022-071374 | 1 | REQ 2022-078754 | 1 |
| 20222060637752 | 1 | REQ 2022-071375 | 1 | REQ 2022-078755 | 1 |
| 20222060637662 | 0 | REQ 2022-071376 | 1 | REQ 2022-078756 | 1 |
| 20222060637032 | 0 | REQ 2022-071378 | 1 | REQ 2022-078757 | 1 |
| 20222060637002 | 1 | REQ 2022-071379 | 1 | REQ 2022-078758 | 1 |
| 20222060636772 | 1 | REQ 2022-071380 | 1 | REQ 2022-078759 | 1 |
| 20222060636642 | 0 | REQ 2022-071381 | 1 | REQ 2022-078760 | 1 |
| 20222060636512 | 0 | REQ 2022-071382 | 1 | REQ 2022-078761 | 1 |
| 20222060634492 | 1 | REQ 2022-071383 | 1 | REQ 2022-078762 | 1 |
| 20222060634232 | 0 | REQ 2022-071384 | 1 | REQ 2022-078764 | 1 |
| 20222060633992 | 0 | REQ 2022-071385 | 1 | REQ 2022-078765 | 1 |
| 20222060633132 | 1 | REQ 2022-071386 | 1 | REQ 2022-078766 | 1 |
| 20222060633072 | 1 | REQ 2022-071387 | 1 | REQ 2022-078767 | 1 |
| 20222060632752 | 1 | REQ 2022-071388 | 1 | REQ 2022-078768 | 1 |
| 20222060632252 | 1 | REQ 2022-071389 | 1 | REQ 2022-078770 | 1 |
| 20222060631852 | 1 | REQ 2022-071390 | 1 | REQ 2022-078771 | 1 |
| 20222060631482 | 1 | REQ 2022-071391 | 1 | REQ 2022-078772 | 1 |
| 20222060631182 | 1 | REQ 2022-071392 | 1 | REQ 2022-078773 | 1 |
| 20222060631172 | 1 | REQ 2022-071393 | 1 | REQ 2022-078774 | 1 |
| 20222060631022 | 2 | REQ 2022-071394 | 1 | REQ 2022-078775 | 1 |
| 20222060629762 | 0 | REQ 2022-071395 | 1 | REQ 2022-078776 | 1 |
| 20222060629682 | 2 | REQ 2022-071398 | 1 | REQ 2022-078777 | 1 |
| 20222060628022 | 1 | REQ 2022-071396 | 1 | REQ 2022-078778 | 1 |
| 20222060627392 | 1 | REQ 2022-071397 | 1 | REQ 2022-078779 | 1 |
| 20222060627352 | 1 | REQ 2022-071399 | 1 | REQ 2022-078780 | 1 |
| 20222060627342 | 1 | REQ 2022-071400 | 1 | REQ 2022-078781 | 1 |
| 20222060627122 | 5 | REQ 2022-071401 | 1 | REQ 2022-078782 | 1 |
| 20222060626522 | 1 | REQ 2022-071402 | 1 | REQ 2022-078783 | 1 |
| 20222060626332 | 1 | REQ 2022-071403 | 1 | REQ 2022-078784 | 1 |
| 20222060626072 | 1 | REQ 2022-071404 | 1 | REQ 2022-078786 | 1 |
| 20222060626052 | 1 | REQ 2022-071405 | 1 | REQ 2022-078787 | 1 |
| 20222060625902 | 1 | REQ 2022-071406 | 1 | REQ 2022-078788 | 1 |
| 20222060624402 | 2 | REQ 2022-071407 | 1 | REQ 2022-078789 | 1 |
| 20222060622862 | 0 | REQ 2022-071408 | 1 | REQ 2022-078790 | 1 |
| 20222060622712 | 0 | REQ 2022-071409 | 1 | REQ 2022-078791 | 1 |
| 20222060621782 | 1 | REQ 2022-071411 | 1 | REQ 2022-078792 | 1 |
| 20222060621532 | 0 | REQ 2022-071412 | 1 | REQ 2022-078793 | 1 |
| 20222060621322 | 0 | REQ 2022-071413 | 1 | REQ 2022-078794 | 1 |

25.930 ESCRITO 63,2%

| IDENTIFICADOR | DIAS | IDENTIFICADOR | DIAS | IDENTIFICADOR | DIAS |
|----------------|------|-----------------|------|-----------------|------|
| 20222060620412 | 0 | REQ 2022-071414 | 1 | REQ 2022-078795 | 1 |
| 20222060620262 | 0 | REQ 2022-071415 | 1 | REQ 2022-078796 | 1 |
| 20222060620232 | 0 | REQ 2022-071416 | 1 | REQ 2022-078800 | 1 |
| 20222060620132 | 0 | REQ 2022-071417 | 1 | REQ 2022-078802 | 1 |
| 20222060619612 | 0 | REQ 2022-071418 | 1 | REQ 2022-078803 | 1 |
| 20222060619482 | 0 | REQ 2022-071419 | 1 | REQ 2022-078804 | 1 |
| 20222060618462 | 1 | REQ 2022-071420 | 1 | REQ 2022-078805 | 1 |
| 20222060618162 | 2 | REQ 2022-071422 | 1 | REQ 2022-078806 | 1 |
| 20222060617982 | 2 | REQ 2022-071423 | 1 | REQ 2022-078807 | 1 |
| 20222060617572 | 1 | REQ 2022-071424 | 1 | REQ 2022-078808 | 1 |
| 20222060617272 | 1 | REQ 2022-071425 | 1 | REQ 2022-078809 | 1 |
| 20222060616222 | 0 | REQ 2022-071426 | 1 | REQ 2022-078811 | 1 |
| 20222060615812 | 0 | REQ 2022-071427 | 1 | REQ 2022-078812 | 1 |
| 20222060614862 | 0 | REQ 2022-071428 | 1 | REQ 2022-078813 | 1 |
| 20222060614552 | 0 | REQ 2022-071429 | 1 | REQ 2022-078814 | 1 |
| 20222060613852 | 1 | REQ 2022-071431 | 1 | REQ 2022-078815 | 1 |
| 20222060613802 | 4 | REQ 2022-071432 | 1 | REQ 2022-078817 | 1 |
| 20222060613392 | 1 | REQ 2022-071433 | 1 | REQ 2022-078818 | 1 |
| 20222060612912 | 1 | REQ 2022-071434 | 1 | REQ 2022-078819 | 1 |
| 20222060612812 | 1 | REQ 2022-071435 | 1 | REQ 2022-078820 | 1 |
| 20222060612652 | 1 | REQ 2022-071436 | 1 | REQ 2022-078821 | 1 |
| 20222060612302 | 1 | REQ 2022-071437 | 1 | REQ 2022-078823 | 1 |
| 20222060611442 | 2 | REQ 2022-071439 | 1 | REQ 2022-078825 | 1 |
| 20222060611002 | 2 | REQ 2022-071440 | 1 | INC 2022-078826 | 1 |
| 20222060610842 | 2 | REQ 2022-071441 | 1 | REQ 2022-078827 | 1 |
| 20222060610832 | 2 | REQ 2022-071442 | 1 | REQ 2022-078828 | 1 |
| 20222060610622 | 5 | REQ 2022-071444 | 1 | REQ 2022-078829 | 1 |
| 20222060610612 | 2 | REQ 2022-071445 | 1 | REQ 2022-078830 | 1 |
| 20222060608872 | 1 | REQ 2022-071446 | 1 | REQ 2022-078831 | 1 |
| 20222060608502 | 5 | REQ 2022-071447 | 1 | REQ 2022-078832 | 1 |
| 20222060608302 | 2 | REQ 2022-071453 | 1 | REQ 2022-078833 | 1 |
| 20222060607982 | 1 | REQ 2022-071449 | 1 | REQ 2022-078834 | 1 |
| 20222060607752 | 1 | REQ 2022-071450 | 1 | REQ 2022-078835 | 1 |
| 20222060607482 | 1 | REQ 2022-071451 | 1 | REQ 2022-078836 | 1 |
| 20222060606852 | 2 | REQ 2022-071452 | 1 | REQ 2022-078837 | 1 |
| 20222060606492 | 1 | REQ 2022-071455 | 1 | REQ 2022-078838 | 1 |
| 20222060606312 | 1 | REQ 2022-071456 | 1 | REQ 2022-078839 | 1 |
| 20222060605992 | 2 | REQ 2022-071457 | 1 | REQ 2022-078840 | 1 |
| 20222060605862 | 1 | REQ 2022-071458 | 1 | REQ 2022-078841 | 1 |
| 20222060605812 | 1 | REQ 2022-071459 | 1 | REQ 2022-078843 | 1 |
| 20222060605672 | 3 | REQ 2022-071460 | 1 | REQ 2022-078844 | 1 |
| 20222060605642 | 2 | REQ 2022-071461 | 1 | REQ 2022-078845 | 1 |
| 20222060605612 | 1 | REQ 2022-071462 | 1 | REQ 2022-078846 | 1 |
| 20222060605522 | 1 | REQ 2022-071463 | 1 | REQ 2022-078847 | 1 |
| 20222060605172 | 1 | REQ 2022-071464 | 1 | INC 2022-078850 | 1 |
| 20222060604852 | 3 | REQ 2022-071465 | 1 | REQ 2022-078853 | 1 |

25.930 ESCRITO 63,2%

| IDENTIFICADOR | DIAS | IDENTIFICADOR | DIAS | IDENTIFICADOR | DIAS |
|----------------|------|-----------------|------|-----------------|------|
| 20222060603962 | 0 | REQ 2022-071467 | 1 | REQ 2022-078854 | 1 |
| 20222060603762 | 0 | REQ 2022-071468 | 1 | REQ 2022-078855 | 1 |
| 20222060603322 | 0 | REQ 2022-071469 | 1 | REQ 2022-078856 | 1 |
| 20222060602782 | 2 | REQ 2022-071470 | 1 | REQ 2022-078857 | 1 |
| 20222060602312 | 0 | REQ 2022-071471 | 1 | REQ 2022-078858 | 1 |
| 20222060602002 | 4 | REQ 2022-071472 | 1 | REQ 2022-078859 | 1 |
| 20222060601842 | 1 | REQ 2022-071473 | 1 | REQ 2022-078860 | 1 |
| 20222060601682 | 1 | REQ 2022-071474 | 1 | REQ 2022-078861 | 1 |
| 20222060601582 | 1 | REQ 2022-071475 | 1 | REQ 2022-078862 | 1 |
| 20222060601512 | 1 | REQ 2022-071476 | 1 | REQ 2022-078863 | 1 |
| 20222060601492 | 1 | REQ 2022-071477 | 1 | REQ 2022-078864 | 1 |
| 20222060601482 | 1 | REQ 2022-071478 | 1 | REQ 2022-078865 | 1 |
| 20222060601272 | 1 | REQ 2022-071479 | 1 | REQ 2022-078866 | 1 |
| 20222060601072 | 1 | REQ 2022-071480 | 1 | REQ 2022-078867 | 1 |
| 20222060600952 | 1 | REQ 2022-071481 | 1 | REQ 2022-078868 | 1 |
| 20222060600442 | 1 | REQ 2022-071482 | 1 | REQ 2022-078869 | 1 |
| 20222060600392 | 1 | REQ 2022-071483 | 1 | REQ 2022-078870 | 1 |
| 20222060599802 | 1 | REQ 2022-071485 | 1 | REQ 2022-078871 | 1 |
| 20222060599042 | 12 | REQ 2022-071487 | 1 | REQ 2022-078872 | 1 |
| 20222060598322 | 1 | REQ 2022-071490 | 1 | REQ 2022-078873 | 1 |
| 20222060598012 | 1 | REQ 2022-071492 | 1 | REQ 2022-078874 | 1 |
| 20222060597522 | 4 | REQ 2022-071493 | 1 | REQ 2022-078878 | 1 |
| 20222060597452 | 1 | REQ 2022-071495 | 1 | REQ 2022-078879 | 1 |
| 20222060597362 | 1 | REQ 2022-071496 | 1 | REQ 2022-078880 | 1 |
| 20222060596802 | 1 | REQ 2022-071497 | 1 | REQ 2022-078881 | 1 |
| 20222060595952 | 1 | REQ 2022-071498 | 1 | REQ 2022-078882 | 1 |
| 20222060595682 | 1 | REQ 2022-071499 | 1 | INC 2022-078883 | 1 |
| 20222060595452 | 1 | REQ 2022-071500 | 1 | REQ 2022-078887 | 1 |
| 20222060595092 | 0 | REQ 2022-071501 | 1 | REQ 2022-078888 | 1 |
| 20222060595042 | 1 | REQ 2022-071502 | 1 | REQ 2022-078889 | 1 |
| 20222060594842 | 0 | REQ 2022-071503 | 1 | REQ 2022-078890 | 1 |
| 20222060594012 | 0 | REQ 2022-071504 | 1 | REQ 2022-078891 | 1 |
| 20222060593092 | 1 | REQ 2022-071505 | 1 | REQ 2022-078892 | 1 |
| 20222060592782 | 1 | REQ 2022-071506 | 1 | REQ 2022-078893 | 1 |
| 20222060592752 | 1 | REQ 2022-071507 | 1 | REQ 2022-078894 | 1 |
| 20222060592742 | 0 | REQ 2022-071508 | 1 | REQ 2022-078895 | 1 |
| 20222060591922 | 1 | REQ 2022-071509 | 1 | REQ 2022-078896 | 1 |
| 20222060590212 | 1 | REQ 2022-071510 | 1 | REQ 2022-078897 | 1 |
| 20222060590202 | 1 | REQ 2022-071511 | 1 | REQ 2022-078899 | 1 |
| 20222060589792 | 1 | REQ 2022-071512 | 1 | REQ 2022-078900 | 1 |
| 20222060589352 | 1 | REQ 2022-071513 | 1 | REQ 2022-078901 | 1 |
| 20222060589112 | 1 | REQ 2022-071515 | 1 | REQ 2022-078902 | 1 |
| 20222060588932 | 2 | REQ 2022-071516 | 1 | REQ 2022-078903 | 1 |
| 20222060587992 | 3 | REQ 2022-071517 | 1 | REQ 2022-078907 | 1 |
| 20222060587902 | 4 | REQ 2022-071518 | 1 | REQ 2022-078909 | 1 |
| 20222060587752 | 3 | REQ 2022-071519 | 1 | REQ 2022-078910 | 1 |

25.930 ESCRITO 63,2%

| IDENTIFICADOR | DIAS | IDENTIFICADOR | DIAS | IDENTIFICADOR | DIAS |
|----------------|------|-----------------|------|-----------------|------|
| 20222060587002 | 2 | REQ 2022-071520 | 1 | REQ 2022-078911 | 1 |
| 20222060586462 | 2 | REQ 2022-071521 | 1 | REQ 2022-078913 | 1 |
| 20222060583702 | 1 | REQ 2022-071522 | 1 | REQ 2022-078914 | 1 |
| 20222060583662 | 1 | REQ 2022-071523 | 1 | REQ 2022-078915 | 1 |
| 20222060583392 | 1 | REQ 2022-071524 | 1 | REQ 2022-078916 | 1 |
| 20222060583382 | 1 | REQ 2022-071526 | 1 | REQ 2022-078917 | 1 |
| 20222060582692 | 1 | REQ 2022-071527 | 1 | REQ 2022-078918 | 1 |
| 20222060580932 | 2 | REQ 2022-071528 | 1 | REQ 2022-078919 | 1 |
| 20222060580752 | 2 | REQ 2022-071529 | 1 | REQ 2022-078920 | 1 |
| 20222060580232 | 2 | REQ 2022-071530 | 1 | REQ 2022-078921 | 1 |
| 20222060580212 | 2 | REQ 2022-071531 | 1 | REQ 2022-078922 | 1 |
| 20222060580172 | 2 | REQ 2022-071532 | 1 | REQ 2022-078923 | 1 |
| 20222060580092 | 2 | REQ 2022-071534 | 1 | REQ 2022-078924 | 1 |
| 20222060580002 | 2 | REQ 2022-071535 | 1 | REQ 2022-078927 | 1 |
| 20222060579982 | 2 | REQ 2022-071536 | 1 | REQ 2022-078926 | 1 |
| 20222060579132 | 2 | REQ 2022-071537 | 1 | REQ 2022-078928 | 1 |
| 20222060579122 | 2 | REQ 2022-071538 | 1 | REQ 2022-078929 | 1 |
| 20222060579112 | 2 | REQ 2022-071539 | 1 | REQ 2022-078930 | 1 |
| 20222060579092 | 2 | REQ 2022-071540 | 1 | REQ 2022-078931 | 1 |
| 20222060579082 | 2 | REQ 2022-071542 | 1 | REQ 2022-078932 | 1 |
| 20222060579072 | 2 | REQ 2022-071543 | 1 | REQ 2022-078933 | 1 |
| 20222060579022 | 1 | REQ 2022-071544 | 1 | REQ 2022-078934 | 1 |
| 20222060578762 | 2 | REQ 2022-071545 | 1 | REQ 2022-078935 | 1 |
| 20222060578752 | 2 | REQ 2022-071546 | 1 | REQ 2022-078936 | 1 |
| 20222060578062 | 3 | REQ 2022-071547 | 1 | REQ 2022-078937 | 1 |
| 20222060577532 | 2 | REQ 2022-071548 | 1 | REQ 2022-078938 | 1 |
| 20222060577282 | 3 | REQ 2022-071549 | 1 | REQ 2022-078939 | 1 |
| 20222060575882 | 4 | REQ 2022-071550 | 1 | REQ 2022-078940 | 1 |
| 20222060574562 | 1 | REQ 2022-071551 | 1 | REQ 2022-078941 | 1 |
| 20222060574462 | 1 | REQ 2022-071552 | 1 | REQ 2022-078942 | 1 |
| 20222060573832 | 1 | REQ 2022-071553 | 1 | REQ 2022-078943 | 1 |
| 20222060573142 | 1 | REQ 2022-071554 | 1 | REQ 2022-078944 | 1 |
| 20222060573012 | 2 | REQ 2022-071555 | 1 | REQ 2022-078946 | 1 |
| 20222060572602 | 1 | REQ 2022-071556 | 1 | REQ 2022-078947 | 1 |
| 20222060572592 | 1 | REQ 2022-071557 | 1 | REQ 2022-078948 | 1 |
| 20222060572322 | 7 | REQ 2022-071558 | 1 | REQ 2022-078950 | 1 |
| 20222060572092 | 0 | REQ 2022-071559 | 1 | REQ 2022-078951 | 1 |
| 20222060571992 | 0 | REQ 2022-071560 | 1 | REQ 2022-078952 | 1 |
| 20222060571032 | 0 | INC 2022-071561 | 1 | REQ 2022-078953 | 1 |
| 20222060570892 | 0 | INC 2022-071568 | 1 | REQ 2022-078955 | 1 |
| 20222060570652 | 0 | REQ 2022-071563 | 1 | REQ 2022-078958 | 1 |
| 20222060569552 | 1 | REQ 2022-071564 | 1 | REQ 2022-078959 | 1 |
| 20222060568402 | 1 | REQ 2022-071566 | 1 | REQ 2022-078962 | 1 |
| 20222060568302 | 0 | REQ 2022-071567 | 1 | REQ 2022-078963 | 1 |
| 20222060568152 | 1 | REQ 2022-071569 | 1 | REQ 2022-078965 | 1 |
| 20222060567942 | 0 | REQ 2022-071570 | 1 | REQ 2022-078966 | 1 |

25.930 ESCRITO 63,2%

| IDENTIFICADOR | DIAS | IDENTIFICADOR | DIAS | IDENTIFICADOR | DIAS |
|----------------|------|-----------------|------|-----------------|------|
| 20222060567722 | 0 | REQ 2022-071572 | 1 | REQ 2022-078967 | 1 |
| 20222060567272 | 0 | REQ 2022-071573 | 1 | REQ 2022-078968 | 1 |
| 20222060566932 | 1 | REQ 2022-071576 | 1 | REQ 2022-078969 | 1 |
| 20222060566612 | 1 | REQ 2022-071578 | 1 | REQ 2022-078970 | 1 |
| 20222060566012 | 0 | REQ 2022-071579 | 1 | REQ 2022-078971 | 1 |
| 20222060564552 | 4 | REQ 2022-071580 | 1 | REQ 2022-078972 | 1 |
| 20222060564002 | 0 | REQ 2022-071581 | 1 | REQ 2022-078973 | 1 |
| 20222060563612 | 0 | REQ 2022-071585 | 1 | REQ 2022-078974 | 1 |
| 20222060562132 | 2 | REQ 2022-071586 | 1 | REQ 2022-078975 | 1 |
| 20222060561922 | 1 | REQ 2022-071587 | 1 | REQ 2022-078976 | 1 |
| 20222060561822 | 1 | REQ 2022-071588 | 1 | REQ 2022-078977 | 1 |
| 20222060561732 | 2 | REQ 2022-071589 | 1 | REQ 2022-078978 | 1 |
| 20222060561632 | 4 | REQ 2022-071592 | 1 | REQ 2022-078979 | 1 |
| 20222060561132 | 1 | REQ 2022-071593 | 1 | REQ 2022-078980 | 1 |
| 20222060561042 | 1 | REQ 2022-071595 | 1 | REQ 2022-078981 | 1 |
| 20222060561002 | 2 | REQ 2022-071596 | 1 | INC 2022-078982 | 1 |
| 20222060560282 | 1 | REQ 2022-071597 | 1 | REQ 2022-078983 | 1 |
| 20222060560082 | 1 | REQ 2022-071598 | 1 | REQ 2022-078984 | 1 |
| 20222060557692 | 0 | REQ 2022-071599 | 1 | REQ 2022-078985 | 1 |
| 20222060556062 | 1 | REQ 2022-071600 | 1 | REQ 2022-078986 | 1 |
| 20222060555652 | 1 | REQ 2022-071602 | 1 | REQ 2022-078988 | 1 |
| 20222060555522 | 4 | REQ 2022-071603 | 1 | REQ 2022-078989 | 1 |
| 20222060555202 | 1 | REQ 2022-071604 | 1 | REQ 2022-078990 | 1 |
| 20222060554562 | 1 | REQ 2022-071605 | 1 | REQ 2022-078991 | 1 |
| 20222060554232 | 1 | REQ 2022-071606 | 1 | REQ 2022-078992 | 1 |
| 20222060552942 | 2 | REQ 2022-071607 | 1 | REQ 2022-078993 | 1 |
| 20222060552782 | 3 | REQ 2022-071608 | 1 | REQ 2022-078994 | 1 |
| 20222060552722 | 2 | REQ 2022-071610 | 1 | REQ 2022-078995 | 1 |
| 20222060552632 | 3 | REQ 2022-071611 | 1 | REQ 2022-078996 | 1 |
| 20222060552412 | 2 | REQ 2022-071612 | 1 | REQ 2022-078998 | 1 |
| 20222060550882 | 1 | REQ 2022-071613 | 1 | REQ 2022-078999 | 1 |
| 20222060550852 | 1 | REQ 2022-071614 | 1 | REQ 2022-079000 | 1 |
| 20222060550672 | 1 | REQ 2022-071615 | 1 | REQ 2022-079001 | 1 |
| 20222060550362 | 1 | REQ 2022-071617 | 1 | REQ 2022-079002 | 1 |
| 20222060550172 | 3 | REQ 2022-071618 | 1 | REQ 2022-079003 | 1 |
| 20222060549672 | 1 | REQ 2022-071619 | 1 | REQ 2022-079004 | 1 |
| 20222060549522 | 3 | REQ 2022-071620 | 1 | REQ 2022-079005 | 1 |
| 20222060549502 | 3 | REQ 2022-071622 | 1 | REQ 2022-079006 | 1 |
| 20222060549012 | 0 | REQ 2022-071623 | 1 | REQ 2022-079007 | 1 |
| 20222060548962 | 0 | REQ 2022-071624 | 1 | REQ 2022-079008 | 1 |
| 20222060548942 | 0 | REQ 2022-071625 | 1 | REQ 2022-079009 | 1 |
| 20222060548922 | 0 | REQ 2022-071626 | 1 | REQ 2022-079010 | 1 |
| 20222060547542 | 1 | REQ 2022-071627 | 1 | REQ 2022-079011 | 1 |
| 20222060546852 | 4 | REQ 2022-071628 | 1 | REQ 2022-079012 | 1 |
| 20222060545862 | 2 | REQ 2022-071629 | 1 | REQ 2022-079013 | 1 |
| 20222060544012 | 0 | REQ 2022-071630 | 1 | REQ 2022-079014 | 1 |

25.930 ESCRITO 63,2%

| IDENTIFICADOR | DIAS | IDENTIFICADOR | DIAS | IDENTIFICADOR | DIAS |
|----------------|------|-----------------|------|-----------------|------|
| 20222060544002 | 0 | REQ 2022-071631 | 1 | REQ 2022-079129 | 1 |
| 20222060543912 | 0 | REQ 2022-071632 | 1 | REQ 2022-079015 | 1 |
| 20222060543792 | 0 | REQ 2022-071633 | 1 | REQ 2022-079016 | 1 |
| 20222060543312 | 0 | REQ 2022-071634 | 1 | REQ 2022-079017 | 1 |
| 20222060543082 | 0 | REQ 2022-071635 | 1 | REQ 2022-079018 | 1 |
| 20222060543072 | 0 | REQ 2022-071636 | 1 | REQ 2022-079019 | 1 |
| 20222060542962 | 0 | REQ 2022-071637 | 1 | REQ 2022-079020 | 1 |
| 20222060542822 | 0 | REQ 2022-071638 | 1 | REQ 2022-079021 | 1 |
| 20222060542572 | 2 | REQ 2022-071639 | 1 | REQ 2022-079023 | 1 |
| 20222060542392 | 0 | REQ 2022-071640 | 1 | REQ 2022-079024 | 1 |
| 20222060540932 | 0 | REQ 2022-071641 | 1 | REQ 2022-079025 | 1 |
| 20222060539282 | 0 | REQ 2022-071642 | 1 | REQ 2022-079026 | 1 |
| 20222060537442 | 2 | REQ 2022-071643 | 1 | REQ 2022-079027 | 1 |
| 20222060536872 | 1 | REQ 2022-071644 | 1 | REQ 2022-079029 | 1 |
| 20222060536842 | 1 | REQ 2022-071645 | 1 | REQ 2022-079030 | 1 |
| 20222060536702 | 2 | REQ 2022-071647 | 1 | REQ 2022-079031 | 1 |
| 20222060536512 | 1 | REQ 2022-071648 | 1 | REQ 2022-079032 | 1 |
| 20222060536492 | 1 | REQ 2022-071649 | 1 | REQ 2022-079033 | 1 |
| 20222060536092 | 2 | REQ 2022-071650 | 1 | REQ 2022-079034 | 1 |
| 20222060535522 | 2 | REQ 2022-071651 | 1 | REQ 2022-079035 | 1 |
| 20222060534802 | 3 | REQ 2022-071653 | 1 | REQ 2022-079036 | 1 |
| 20222060534002 | 0 | REQ 2022-071654 | 1 | REQ 2022-079037 | 1 |
| 20222060532682 | 3 | REQ 2022-071655 | 1 | REQ 2022-079038 | 1 |
| 20222060531662 | 2 | REQ 2022-071663 | 1 | REQ 2022-079040 | 1 |
| 20222060531502 | 1 | REQ 2022-071658 | 1 | REQ 2022-079041 | 1 |
| 20222060531442 | 1 | REQ 2022-071659 | 1 | REQ 2022-079042 | 1 |
| 20222060531332 | 1 | REQ 2022-071660 | 1 | REQ 2022-079043 | 1 |
| 20222060531282 | 1 | REQ 2022-071661 | 1 | REQ 2022-079044 | 1 |
| 20222060531262 | 1 | REQ 2022-071662 | 1 | REQ 2022-079046 | 1 |
| 20222060530942 | 1 | REQ 2022-071664 | 1 | REQ 2022-079047 | 1 |
| 20222060530842 | 1 | REQ 2022-071666 | 1 | REQ 2022-079048 | 1 |
| 20222060529112 | 0 | REQ 2022-071667 | 1 | REQ 2022-079050 | 1 |
| 20222060529082 | 0 | REQ 2022-071669 | 1 | REQ 2022-079052 | 1 |
| 20222060528022 | 0 | REQ 2022-071670 | 1 | REQ 2022-079053 | 1 |
| 20222060527832 | 1 | REQ 2022-071671 | 1 | REQ 2022-079054 | 1 |
| 20222060527712 | 1 | REQ 2022-071672 | 1 | REQ 2022-079055 | 1 |
| 20222060527642 | 1 | INC 2022-071677 | 1 | REQ 2022-079057 | 1 |
| 20222060526082 | 3 | REQ 2022-071673 | 1 | REQ 2022-079058 | 1 |
| 20222060526052 | 1 | REQ 2022-071674 | 1 | REQ 2022-079059 | 1 |
| 20222060526042 | 1 | REQ 2022-071675 | 1 | REQ 2022-079062 | 1 |
| 20222060524992 | 3 | REQ 2022-071676 | 1 | REQ 2022-079063 | 1 |
| 20222060524602 | 1 | REQ 2022-071678 | 1 | REQ 2022-079064 | 1 |
| 20222060523792 | 1 | REQ 2022-071679 | 1 | REQ 2022-079065 | 1 |
| 20222060523772 | 1 | REQ 2022-071680 | 1 | REQ 2022-079066 | 1 |
| 20222060523302 | 1 | REQ 2022-071681 | 1 | REQ 2022-079067 | 1 |
| 20222060523172 | 1 | REQ 2022-071682 | 1 | REQ 2022-079069 | 1 |

25.930 ESCRITO 63,2%

| IDENTIFICADOR | DIAS | IDENTIFICADOR | DIAS | IDENTIFICADOR | DIAS |
|----------------|------|-----------------|------|-----------------|------|
| 20222060523112 | 1 | REQ 2022-071683 | 1 | REQ 2022-079070 | 1 |
| 20222060522982 | 1 | REQ 2022-071684 | 1 | REQ 2022-079071 | 1 |
| 20222060522742 | 1 | REQ 2022-071685 | 1 | REQ 2022-079072 | 1 |
| 20222060522182 | 2 | REQ 2022-071686 | 1 | REQ 2022-079073 | 1 |
| 20222060522132 | 1 | REQ 2022-071687 | 1 | REQ 2022-079074 | 1 |
| 20222060521892 | 1 | REQ 2022-071688 | 1 | REQ 2022-079075 | 1 |
| 20222060520852 | 1 | REQ 2022-071689 | 1 | REQ 2022-079076 | 1 |
| 20222060520362 | 1 | REQ 2022-071690 | 1 | REQ 2022-079077 | 1 |
| 20222060519832 | 1 | REQ 2022-071691 | 1 | REQ 2022-079078 | 1 |
| 20222060519802 | 2 | REQ 2022-071694 | 1 | REQ 2022-079079 | 1 |
| 20222060519612 | 1 | REQ 2022-071695 | 1 | REQ 2022-079080 | 1 |
| 20222060518922 | 1 | REQ 2022-071696 | 1 | REQ 2022-079081 | 1 |
| 20222060518662 | 1 | REQ 2022-071697 | 1 | REQ 2022-079082 | 1 |
| 20222060517982 | 2 | REQ 2022-071698 | 1 | REQ 2022-079083 | 1 |
| 20222060517372 | 2 | REQ 2022-071699 | 1 | REQ 2022-079084 | 1 |
| 20222060517242 | 2 | REQ 2022-071700 | 1 | REQ 2022-079085 | 1 |
| 20222060516732 | 2 | REQ 2022-071701 | 1 | REQ 2022-079086 | 1 |
| 20222060516482 | 0 | REQ 2022-071702 | 1 | REQ 2022-079087 | 1 |
| 20222060516282 | 0 | REQ 2022-071703 | 1 | REQ 2022-079088 | 1 |
| 20222060516202 | 0 | REQ 2022-071704 | 1 | REQ 2022-079089 | 1 |
| 20222060516172 | 0 | REQ 2022-071705 | 1 | REQ 2022-079090 | 1 |
| 20222060515202 | 1 | REQ 2022-071706 | 1 | REQ 2022-079091 | 1 |
| 20222060515162 | 1 | REQ 2022-071707 | 1 | REQ 2022-079092 | 1 |
| 20222060515142 | 1 | REQ 2022-071708 | 1 | REQ 2022-079093 | 1 |
| 20222060514112 | 1 | REQ 2022-071709 | 1 | REQ 2022-079094 | 1 |
| 20222060513992 | 1 | REQ 2022-071710 | 1 | REQ 2022-079095 | 1 |
| 20222060513962 | 1 | REQ 2022-071711 | 1 | REQ 2022-079096 | 1 |
| 20222060513772 | 1 | REQ 2022-071712 | 1 | REQ 2022-079097 | 1 |
| 20222060513752 | 1 | REQ 2022-071713 | 1 | REQ 2022-079098 | 1 |
| 20222060661162 | 3 | REQ 2022-071714 | 1 | REQ 2022-079099 | 1 |
| 20222060560492 | 24 | REQ 2022-071715 | 1 | REQ 2022-079100 | 1 |
| 20222060673172 | 29 | REQ 2022-071716 | 1 | REQ 2022-079101 | 1 |
| 20229000676762 | 5 | REQ 2022-071717 | 1 | REQ 2022-079102 | 1 |
| 20229000674192 | 13 | REQ 2022-071718 | 1 | REQ 2022-079103 | 1 |
| 20229000672922 | 6 | REQ 2022-071719 | 1 | REQ 2022-079104 | 1 |
| 20229000669142 | 12 | REQ 2022-071720 | 1 | REQ 2022-079107 | 1 |
| 20229000666192 | 10 | REQ 2022-071721 | 1 | REQ 2022-079106 | 1 |
| 20229000663942 | 12 | REQ 2022-071722 | 1 | REQ 2022-079108 | 1 |
| 20229000661522 | 12 | REQ 2022-071723 | 1 | REQ 2022-079109 | 1 |
| 20229000660122 | 12 | REQ 2022-071724 | 1 | REQ 2022-079110 | 1 |
| 20229000658722 | 13 | REQ 2022-071725 | 1 | REQ 2022-079111 | 1 |
| 20229000658152 | 13 | REQ 2022-071726 | 1 | REQ 2022-079112 | 1 |
| 20229000657652 | 22 | REQ 2022-071727 | 1 | REQ 2022-079113 | 1 |
| 20229000657342 | 14 | REQ 2022-071728 | 1 | REQ 2022-079114 | 1 |
| 20229000654972 | 23 | REQ 2022-071729 | 1 | REQ 2022-079115 | 1 |
| 20229000653362 | 23 | REQ 2022-071730 | 1 | REQ 2022-079117 | 1 |

25.930 ESCRITO 63,2%

| IDENTIFICADOR | DIAS | IDENTIFICADOR | DIAS | IDENTIFICADOR | DIAS |
|----------------|------|-----------------|------|-----------------|------|
| 20229000651102 | 26 | REQ 2022-071731 | 1 | REQ 2022-079116 | 1 |
| 20229000651002 | 26 | REQ 2022-071732 | 1 | REQ 2022-079118 | 1 |
| 20229000650822 | 26 | REQ 2022-071733 | 1 | REQ 2022-079119 | 1 |
| 20229000648742 | 28 | REQ 2022-071734 | 1 | REQ 2022-079120 | 1 |
| 20229000648522 | 25 | REQ 2022-071735 | 1 | REQ 2022-079121 | 1 |
| 20229000648502 | 24 | REQ 2022-071736 | 1 | REQ 2022-079122 | 1 |
| 20229000645302 | 25 | REQ 2022-071737 | 1 | REQ 2022-079123 | 1 |
| 20229000642952 | 11 | REQ 2022-071738 | 1 | REQ 2022-079124 | 1 |
| 20229000642542 | 25 | REQ 2022-071739 | 1 | REQ 2022-079125 | 1 |
| 20229000641232 | 11 | REQ 2022-071740 | 1 | REQ 2022-079126 | 1 |
| 20229000641102 | 28 | REQ 2022-071741 | 1 | REQ 2022-079127 | 1 |
| 20229000640112 | 22 | REQ 2022-071742 | 1 | REQ 2022-079128 | 1 |
| 20229000638692 | 22 | REQ 2022-071743 | 1 | REQ 2022-079130 | 1 |
| 20229000636542 | 23 | REQ 2022-071744 | 1 | REQ 2022-079131 | 1 |
| 20229000636452 | 23 | REQ 2022-071745 | 1 | REQ 2022-079132 | 1 |
| 20229000636232 | 20 | REQ 2022-071746 | 1 | REQ 2022-079133 | 1 |
| 20229000620592 | 23 | REQ 2022-071747 | 1 | REQ 2022-079134 | 1 |
| 20229000618352 | 24 | REQ 2022-071748 | 1 | REQ 2022-079135 | 1 |
| 20229000615712 | 24 | REQ 2022-071749 | 1 | REQ 2022-079136 | 1 |
| 20229000611492 | 25 | REQ 2022-071750 | 1 | REQ 2022-079137 | 1 |
| 20229000611352 | 25 | REQ 2022-071751 | 1 | REQ 2022-079138 | 1 |
| 20229000610572 | 25 | REQ 2022-071752 | 1 | REQ 2022-079139 | 1 |
| 20229000608932 | 25 | REQ 2022-071753 | 1 | REQ 2022-079140 | 1 |
| 20229000608582 | 25 | REQ 2022-071755 | 1 | REQ 2022-079141 | 1 |
| 20229000608562 | 25 | REQ 2022-071756 | 1 | REQ 2022-079142 | 1 |
| 20229000607232 | 25 | REQ 2022-071757 | 1 | REQ 2022-079143 | 1 |
| 20229000598962 | 28 | REQ 2022-071758 | 1 | REQ 2022-079144 | 1 |
| 20229000598612 | 26 | REQ 2022-071759 | 1 | REQ 2022-079145 | 1 |
| 20229000595772 | 26 | REQ 2022-071760 | 1 | REQ 2022-079146 | 1 |
| 20229000593912 | 26 | REQ 2022-071761 | 1 | REQ 2022-079147 | 1 |
| 20229000586922 | 22 | REQ 2022-071764 | 1 | REQ 2022-079148 | 1 |
| 20229000584822 | 26 | REQ 2022-071765 | 1 | REQ 2022-079149 | 1 |
| 20229000581772 | 26 | REQ 2022-071766 | 1 | REQ 2022-079150 | 1 |
| 20229000574372 | 25 | REQ 2022-071768 | 1 | REQ 2022-079151 | 1 |
| 20229000568122 | 26 | REQ 2022-071769 | 1 | REQ 2022-079152 | 1 |
| 20229000566792 | 26 | REQ 2022-071770 | 1 | REQ 2022-079153 | 1 |
| 20229000558332 | 25 | REQ 2022-071771 | 1 | REQ 2022-079154 | 1 |
| 20229000557982 | 26 | REQ 2022-071772 | 1 | REQ 2022-079155 | 1 |
| 20222060675572 | 0 | REQ 2022-071773 | 1 | REQ 2022-079156 | 1 |
| 20222060673752 | 0 | REQ 2022-071775 | 1 | REQ 2022-079157 | 1 |
| 20222060671912 | 21 | REQ 2022-071777 | 1 | REQ 2022-079158 | 1 |
| 20222060671432 | 7 | REQ 2022-071778 | 1 | REQ 2022-079159 | 1 |
| 20222060671272 | 0 | REQ 2022-071779 | 1 | REQ 2022-079160 | 1 |
| 20222060669912 | 1 | REQ 2022-071780 | 1 | REQ 2022-079161 | 1 |
| 20222060669902 | 1 | REQ 2022-071781 | 1 | REQ 2022-079162 | 1 |
| 20222060669072 | 0 | REQ 2022-071782 | 1 | REQ 2022-079163 | 1 |

25.930 ESCRITO 63,2%

| IDENTIFICADOR | DIAS | IDENTIFICADOR | DIAS | IDENTIFICADOR | DIAS |
|----------------|------|-----------------|------|-----------------|------|
| 20222060668482 | 8 | REQ 2022-071783 | 1 | REQ 2022-079164 | 1 |
| 20222060668062 | 18 | REQ 2022-071785 | 1 | REQ 2022-079165 | 1 |
| 20222060666532 | 9 | REQ 2022-071786 | 1 | REQ 2022-079166 | 1 |
| 20222060666342 | 0 | REQ 2022-071787 | 1 | REQ 2022-079167 | 1 |
| 20222060651572 | 25 | REQ 2022-071788 | 1 | REQ 2022-079168 | 1 |
| 20222060650332 | 27 | REQ 2022-071789 | 1 | REQ 2022-079169 | 1 |
| 20222060641692 | 28 | REQ 2022-071790 | 1 | REQ 2022-079170 | 1 |
| 20222060635732 | 20 | REQ 2022-071791 | 1 | REQ 2022-079171 | 1 |
| 20222060633292 | 21 | REQ 2022-071793 | 1 | REQ 2022-079172 | 1 |
| 20222060631962 | 21 | REQ 2022-071795 | 1 | REQ 2022-079173 | 1 |
| 20222060630522 | 22 | REQ 2022-071796 | 1 | REQ 2022-079174 | 1 |
| 20222060629102 | 22 | REQ 2022-071800 | 1 | REQ 2022-079175 | 1 |
| 20222060620292 | 24 | REQ 2022-071801 | 1 | REQ 2022-079176 | 1 |
| 20222060619762 | 24 | REQ 2022-071802 | 1 | REQ 2022-079177 | 1 |
| 20222060608672 | 25 | REQ 2022-071803 | 1 | REQ 2022-079179 | 1 |
| 20222060604212 | 26 | REQ 2022-071806 | 1 | REQ 2022-079180 | 1 |
| 20222060604002 | 26 | REQ 2022-071809 | 1 | REQ 2022-079181 | 1 |
| 20222060593082 | 27 | REQ 2022-071810 | 1 | REQ 2022-079182 | 1 |
| 20222060589322 | 26 | REQ 2022-071811 | 1 | REQ 2022-079183 | 1 |
| 20222060589302 | 26 | REQ 2022-071815 | 1 | REQ 2022-079185 | 1 |
| 20222060588682 | 26 | REQ 2022-071816 | 1 | REQ 2022-079186 | 1 |
| 20222060586492 | 26 | REQ 2022-071817 | 1 | REQ 2022-079187 | 1 |
| 20222060582942 | 26 | REQ 2022-071818 | 1 | REQ 2022-079188 | 1 |
| 20222060579512 | 26 | REQ 2022-071819 | 1 | REQ 2022-079189 | 1 |
| 20222060576142 | 26 | REQ 2022-071821 | 1 | REQ 2022-079190 | 1 |
| 20222060571602 | 25 | REQ 2022-071820 | 1 | REQ 2022-079193 | 1 |
| 20222060567522 | 26 | REQ 2022-071822 | 1 | REQ 2022-079194 | 1 |
| 20229000605082 | 18 | REQ 2022-071823 | 1 | REQ 2022-079195 | 1 |
| 20229000562592 | 23 | REQ 2022-071825 | 1 | REQ 2022-079196 | 1 |
| 20222060630152 | 10 | REQ 2022-071824 | 1 | REQ 2022-079198 | 1 |
| 20222060594872 | 9 | REQ 2022-071827 | 1 | REQ 2022-079199 | 1 |
| 20222060593472 | 13 | REQ 2022-071828 | 1 | REQ 2022-079200 | 1 |
| 20222060572652 | 7 | REQ 2022-071829 | 1 | REQ 2022-079201 | 1 |
| 20222060564172 | 3 | REQ 2022-071830 | 1 | REQ 2022-079202 | 1 |
| 20222060560252 | 24 | REQ 2022-071831 | 1 | REQ 2022-079203 | 1 |
| 20222060552972 | 7 | REQ 2022-071832 | 1 | REQ 2022-079204 | 1 |
| 20222060541002 | 11 | REQ 2022-071833 | 1 | REQ 2022-079205 | 1 |
| 20222060534892 | 25 | REQ 2022-071834 | 1 | REQ 2022-079206 | 1 |
| 20222060526842 | 28 | REQ 2022-071835 | 1 | REQ 2022-079207 | 1 |
| 20222060525032 | 24 | REQ 2022-071836 | 1 | REQ 2022-079208 | 1 |
| 20229000538322 | 2 | REQ 2022-071837 | 1 | REQ 2022-079209 | 1 |
| 20222060654572 | 2 | REQ 2022-071838 | 1 | REQ 2022-079211 | 1 |
| 20222060567332 | 20 | REQ 2022-071839 | 1 | REQ 2022-079212 | 1 |
| 20222060552682 | 17 | REQ 2022-071840 | 1 | REQ 2022-079214 | 1 |
| 20222060530202 | 5 | REQ 2022-071841 | 1 | REQ 2022-079215 | 1 |
| 20222060526822 | 6 | REQ 2022-071842 | 1 | REQ 2022-079216 | 1 |

25.930 ESCRITO 63,2%

| IDENTIFICADOR | DIAS | IDENTIFICADOR | DIAS | IDENTIFICADOR | DIAS |
|----------------|------|-----------------|------|-----------------|------|
| 20229000676732 | 5 | REQ 2022-071843 | 1 | INC 2022-079217 | 1 |
| 20222060662402 | 1 | REQ 2022-071844 | 1 | REQ 2022-079218 | 1 |
| 20222060658872 | 13 | REQ 2022-071845 | 1 | REQ 2022-079219 | 1 |
| 20222060658422 | 25 | REQ 2022-071846 | 1 | REQ 2022-079220 | 1 |
| 20222060621392 | 9 | REQ 2022-071847 | 1 | REQ 2022-079222 | 1 |
| 20222060613822 | 17 | REQ 2022-071848 | 1 | REQ 2022-079223 | 1 |
| 20222060599842 | 11 | REQ 2022-071849 | 1 | REQ 2022-079224 | 1 |
| 20222060589022 | 25 | REQ 2022-071850 | 1 | REQ 2022-079225 | 1 |
| 20222060572612 | 3 | REQ 2022-071851 | 1 | REQ 2022-079226 | 1 |
| 20222060564432 | 5 | REQ 2022-071852 | 1 | REQ 2022-079227 | 1 |
| 20222060540732 | 3 | REQ 2022-071853 | 1 | REQ 2022-079229 | 1 |
| 20222060598202 | 14 | REQ 2022-071854 | 1 | REQ 2022-079230 | 1 |
| 20229000675332 | 14 | REQ 2022-071855 | 1 | REQ 2022-079231 | 1 |
| 20229000674742 | 14 | REQ 2022-071856 | 1 | REQ 2022-079232 | 1 |
| 20229000670892 | 14 | REQ 2022-071857 | 1 | REQ 2022-079233 | 1 |
| 20229000610062 | 10 | REQ 2022-071858 | 1 | REQ 2022-079235 | 1 |
| 20229000604952 | 7 | REQ 2022-071859 | 1 | REQ 2022-079240 | 1 |
| 20229000576942 | 15 | REQ 2022-071861 | 1 | REQ 2022-079236 | 1 |
| 20229000570642 | 8 | REQ 2022-071862 | 1 | REQ 2022-079237 | 1 |
| 20229000563662 | 5 | REQ 2022-071863 | 1 | REQ 2022-079238 | 1 |
| 20222060676522 | 12 | REQ 2022-071864 | 1 | REQ 2022-079239 | 1 |
| 20222060675722 | 12 | REQ 2022-071865 | 1 | REQ 2022-079241 | 1 |
| 20222060675472 | 12 | REQ 2022-071866 | 1 | REQ 2022-079242 | 1 |
| 20222060675422 | 12 | REQ 2022-071867 | 1 | REQ 2022-079243 | 1 |
| 20222060675402 | 12 | REQ 2022-071868 | 1 | REQ 2022-079244 | 1 |
| 20222060675392 | 12 | REQ 2022-071869 | 1 | REQ 2022-079245 | 1 |
| 20222060675372 | 12 | REQ 2022-071870 | 1 | REQ 2022-079246 | 1 |
| 20222060675352 | 12 | REQ 2022-071871 | 1 | REQ 2022-079247 | 1 |
| 20222060675342 | 12 | REQ 2022-071873 | 1 | REQ 2022-079248 | 1 |
| 20222060675312 | 12 | REQ 2022-071874 | 1 | REQ 2022-079249 | 1 |
| 20222060674992 | 13 | REQ 2022-071875 | 1 | REQ 2022-079250 | 1 |
| 20222060674982 | 13 | REQ 2022-071876 | 1 | REQ 2022-079251 | 1 |
| 20222060674412 | 13 | REQ 2022-071877 | 1 | REQ 2022-079252 | 1 |
| 20222060674242 | 13 | REQ 2022-071878 | 1 | REQ 2022-079253 | 1 |
| 20222060674082 | 13 | REQ 2022-071880 | 1 | REQ 2022-079254 | 1 |
| 20222060674012 | 13 | REQ 2022-071881 | 1 | REQ 2022-079255 | 1 |
| 20222060673952 | 13 | REQ 2022-071883 | 1 | REQ 2022-079256 | 1 |
| 20222060673572 | 13 | REQ 2022-071885 | 1 | REQ 2022-079258 | 1 |
| 20222060673422 | 13 | REQ 2022-071886 | 1 | REQ 2022-079261 | 1 |
| 20222060673332 | 13 | REQ 2022-071887 | 1 | REQ 2022-079262 | 1 |
| 20222060673212 | 13 | REQ 2022-071888 | 1 | REQ 2022-079263 | 1 |
| 20222060673092 | 13 | REQ 2022-071889 | 1 | REQ 2022-079265 | 1 |
| 20222060672992 | 13 | REQ 2022-071890 | 1 | REQ 2022-079266 | 1 |
| 20222060672962 | 13 | REQ 2022-071891 | 1 | REQ 2022-079267 | 1 |
| 20222060672892 | 13 | REQ 2022-071892 | 1 | REQ 2022-079270 | 1 |
| 20222060672792 | 14 | REQ 2022-071893 | 1 | REQ 2022-079271 | 1 |

25.930 ESCRITO 63,2%

| IDENTIFICADOR | DIAS | IDENTIFICADOR | DIAS | IDENTIFICADOR | DIAS |
|----------------|------|-----------------|------|-----------------|------|
| 20222060672782 | 14 | REQ 2022-071894 | 1 | REQ 2022-079273 | 1 |
| 20222060672742 | 14 | REQ 2022-071895 | 1 | REQ 2022-079274 | 1 |
| 20222060672712 | 14 | REQ 2022-071896 | 1 | REQ 2022-079275 | 1 |
| 20222060672662 | 14 | REQ 2022-071897 | 1 | REQ 2022-079276 | 1 |
| 20222060672632 | 14 | REQ 2022-071898 | 1 | REQ 2022-079277 | 1 |
| 20222060672622 | 14 | REQ 2022-071899 | 1 | REQ 2022-079278 | 1 |
| 20222060672092 | 14 | REQ 2022-071900 | 1 | REQ 2022-079280 | 1 |
| 20222060672062 | 14 | REQ 2022-071901 | 1 | REQ 2022-079281 | 1 |
| 20222060671762 | 14 | REQ 2022-071902 | 1 | REQ 2022-079282 | 1 |
| 20222060671742 | 14 | REQ 2022-071903 | 1 | REQ 2022-079283 | 1 |
| 20222060671722 | 14 | REQ 2022-071904 | 1 | REQ 2022-079284 | 1 |
| 20222060671702 | 14 | REQ 2022-071905 | 1 | REQ 2022-079285 | 1 |
| 20222060671682 | 14 | REQ 2022-071906 | 1 | REQ 2022-079286 | 1 |
| 20222060671662 | 14 | REQ 2022-071907 | 1 | REQ 2022-079288 | 1 |
| 20222060671532 | 14 | REQ 2022-071908 | 1 | REQ 2022-079289 | 1 |
| 20222060671262 | 14 | INC 2022-071912 | 1 | REQ 2022-079290 | 1 |
| 20222060670972 | 14 | REQ 2022-071909 | 1 | REQ 2022-079291 | 1 |
| 20222060670812 | 14 | REQ 2022-071910 | 1 | REQ 2022-079292 | 1 |
| 20222060670562 | 14 | REQ 2022-071911 | 1 | REQ 2022-079293 | 1 |
| 20222060670532 | 14 | REQ 2022-071913 | 1 | REQ 2022-079294 | 1 |
| 20222060670512 | 14 | REQ 2022-071914 | 1 | REQ 2022-079295 | 1 |
| 20222060670492 | 14 | REQ 2022-071915 | 1 | REQ 2022-079296 | 1 |
| 20222060670462 | 14 | REQ 2022-071916 | 1 | REQ 2022-079297 | 1 |
| 20222060670442 | 14 | REQ 2022-071917 | 1 | REQ 2022-079298 | 1 |
| 20222060670382 | 14 | REQ 2022-071918 | 1 | REQ 2022-079299 | 1 |
| 20222060667222 | 0 | REQ 2022-071919 | 1 | REQ 2022-079300 | 1 |
| 20222060666902 | 0 | REQ 2022-071920 | 1 | REQ 2022-079301 | 1 |
| 20222060666862 | 0 | REQ 2022-071921 | 1 | REQ 2022-079302 | 1 |
| 20222060666822 | 0 | REQ 2022-071922 | 1 | REQ 2022-079303 | 1 |
| 20222060666812 | 0 | REQ 2022-071924 | 1 | REQ 2022-079304 | 1 |
| 20222060666592 | 0 | REQ 2022-071925 | 1 | REQ 2022-079305 | 1 |
| 20222060666502 | 0 | REQ 2022-071926 | 1 | REQ 2022-079306 | 1 |
| 20222060666002 | 1 | REQ 2022-071927 | 1 | REQ 2022-079307 | 1 |
| 20222060665822 | 1 | REQ 2022-071928 | 1 | REQ 2022-079308 | 1 |
| 20222060665812 | 1 | REQ 2022-071929 | 1 | REQ 2022-079309 | 1 |
| 20222060665802 | 1 | REQ 2022-071930 | 1 | REQ 2022-079310 | 1 |
| 20222060665602 | 1 | REQ 2022-071931 | 1 | REQ 2022-079311 | 1 |
| 20222060665582 | 1 | REQ 2022-071932 | 1 | REQ 2022-079312 | 1 |
| 20222060665572 | 1 | REQ 2022-071933 | 1 | REQ 2022-079313 | 1 |
| 20222060665542 | 1 | REQ 2022-071934 | 1 | REQ 2022-079314 | 1 |
| 20222060665532 | 1 | REQ 2022-071935 | 1 | REQ 2022-079315 | 1 |
| 20222060665462 | 1 | INC 2022-071937 | 1 | REQ 2022-079316 | 1 |
| 20222060665442 | 1 | REQ 2022-071936 | 1 | REQ 2022-079317 | 1 |
| 20222060665372 | 1 | REQ 2022-071938 | 1 | REQ 2022-079318 | 1 |
| 20222060665362 | 1 | REQ 2022-071939 | 1 | REQ 2022-079319 | 1 |
| 20222060665312 | 1 | REQ 2022-071940 | 1 | REQ 2022-079320 | 1 |

25.930 ESCRITO 63,2%

| IDENTIFICADOR | DIAS | IDENTIFICADOR | DIAS | IDENTIFICADOR | DIAS |
|----------------|------|-----------------|------|-----------------|------|
| 20222060665302 | 1 | REQ 2022-071941 | 1 | REQ 2022-079321 | 1 |
| 20222060665282 | 1 | REQ 2022-071942 | 1 | REQ 2022-079322 | 1 |
| 20222060665062 | 2 | REQ 2022-071943 | 1 | REQ 2022-079323 | 1 |
| 20222060664962 | 2 | REQ 2022-071944 | 1 | REQ 2022-079324 | 1 |
| 20222060664932 | 2 | REQ 2022-071945 | 1 | REQ 2022-079325 | 1 |
| 20222060664922 | 2 | REQ 2022-071946 | 1 | REQ 2022-079326 | 1 |
| 20222060664912 | 2 | REQ 2022-071947 | 1 | REQ 2022-079327 | 1 |
| 20222060664902 | 2 | REQ 2022-071948 | 1 | REQ 2022-079328 | 1 |
| 20222060664402 | 2 | REQ 2022-071949 | 1 | REQ 2022-079329 | 1 |
| 20222060664292 | 2 | REQ 2022-071950 | 1 | REQ 2022-079330 | 1 |
| 20222060664282 | 2 | REQ 2022-071951 | 1 | REQ 2022-079331 | 1 |
| 20222060663992 | 2 | REQ 2022-071952 | 1 | REQ 2022-079332 | 1 |
| 20222060663972 | 2 | REQ 2022-071953 | 1 | REQ 2022-079333 | 1 |
| 20222060663922 | 2 | REQ 2022-071954 | 1 | REQ 2022-079334 | 1 |
| 20222060663832 | 2 | REQ 2022-071958 | 1 | REQ 2022-079335 | 1 |
| 20222060663622 | 2 | REQ 2022-071959 | 1 | REQ 2022-079336 | 1 |
| 20222060663522 | 2 | REQ 2022-071960 | 1 | REQ 2022-079337 | 1 |
| 20222060663502 | 2 | INC 2022-071977 | 1 | REQ 2022-079338 | 1 |
| 20222060663472 | 2 | REQ 2022-071961 | 1 | REQ 2022-079339 | 1 |
| 20222060663432 | 2 | REQ 2022-071962 | 1 | REQ 2022-079340 | 1 |
| 20222060663362 | 2 | REQ 2022-071964 | 1 | REQ 2022-079341 | 1 |
| 20222060663332 | 2 | REQ 2022-071965 | 1 | REQ 2022-079342 | 1 |
| 20222060663232 | 2 | REQ 2022-071966 | 1 | REQ 2022-079343 | 1 |
| 20222060662902 | 3 | REQ 2022-071967 | 1 | REQ 2022-079344 | 1 |
| 20222060662892 | 3 | REQ 2022-071968 | 1 | REQ 2022-079345 | 1 |
| 20222060662692 | 3 | REQ 2022-071969 | 1 | REQ 2022-079346 | 1 |
| 20222060662512 | 3 | REQ 2022-071970 | 1 | REQ 2022-079347 | 1 |
| 20222060662482 | 3 | REQ 2022-071971 | 1 | REQ 2022-079348 | 1 |
| 20222060662232 | 3 | REQ 2022-071972 | 1 | REQ 2022-079349 | 1 |
| 20222060662212 | 3 | REQ 2022-071973 | 1 | REQ 2022-079350 | 1 |
| 20222060662162 | 3 | REQ 2022-071976 | 1 | REQ 2022-079351 | 1 |
| 20222060662072 | 3 | REQ 2022-071978 | 1 | REQ 2022-079352 | 1 |
| 20222060661662 | 3 | REQ 2022-071981 | 1 | REQ 2022-079355 | 1 |
| 20222060661642 | 3 | REQ 2022-071982 | 1 | REQ 2022-079356 | 1 |
| 20222060661492 | 4 | REQ 2022-071983 | 1 | REQ 2022-079357 | 1 |
| 20222060661482 | 4 | REQ 2022-071984 | 1 | REQ 2022-079358 | 1 |
| 20222060661332 | 4 | REQ 2022-071985 | 1 | REQ 2022-079359 | 1 |
| 20222060661092 | 4 | REQ 2022-071986 | 1 | REQ 2022-079361 | 1 |
| 20222060660902 | 4 | REQ 2022-071987 | 1 | REQ 2022-079362 | 1 |
| 20222060660542 | 4 | REQ 2022-071988 | 1 | REQ 2022-079363 | 1 |
| 20222060660482 | 4 | REQ 2022-071989 | 1 | REQ 2022-079364 | 1 |
| 20222060660412 | 4 | REQ 2022-071990 | 1 | REQ 2022-079376 | 1 |
| 20222060660302 | 4 | REQ 2022-071991 | 1 | REQ 2022-079378 | 1 |
| 20222060660232 | 4 | REQ 2022-071994 | 1 | REQ 2022-079379 | 1 |
| 20222060660222 | 4 | REQ 2022-071995 | 1 | REQ 2022-079380 | 1 |
| 20222060660152 | 4 | REQ 2022-071996 | 1 | REQ 2022-079381 | 1 |

25.930 ESCRITO 63,2%

| IDENTIFICADOR | DIAS | IDENTIFICADOR | DIAS | IDENTIFICADOR | DIAS |
|----------------|------|-----------------|------|-----------------|------|
| 20222060660102 | 4 | REQ 2022-071997 | 1 | REQ 2022-079382 | 1 |
| 20222060660082 | 4 | REQ 2022-071998 | 1 | REQ 2022-079384 | 1 |
| 20222060660052 | 4 | REQ 2022-071999 | 1 | REQ 2022-079386 | 1 |
| 20222060660012 | 4 | REQ 2022-072000 | 1 | REQ 2022-079387 | 1 |
| 20222060659952 | 4 | REQ 2022-072001 | 1 | REQ 2022-079388 | 1 |
| 20222060659882 | 4 | REQ 2022-072002 | 1 | REQ 2022-079389 | 1 |
| 20222060659872 | 4 | REQ 2022-072003 | 1 | REQ 2022-079390 | 1 |
| 20222060659852 | 4 | REQ 2022-072004 | 1 | REQ 2022-079391 | 1 |
| 20222060659712 | 4 | REQ 2022-072005 | 1 | REQ 2022-079392 | 1 |
| 20222060659532 | 4 | REQ 2022-072006 | 1 | REQ 2022-079393 | 1 |
| 20222060659512 | 4 | REQ 2022-072007 | 1 | REQ 2022-079395 | 1 |
| 20222060659452 | 4 | REQ 2022-072008 | 1 | REQ 2022-079396 | 1 |
| 20222060659422 | 4 | REQ 2022-072009 | 1 | REQ 2022-079397 | 1 |
| 20222060659382 | 4 | REQ 2022-072010 | 1 | REQ 2022-079399 | 1 |
| 20222060659372 | 4 | REQ 2022-072011 | 1 | REQ 2022-079400 | 1 |
| 20222060659342 | 4 | REQ 2022-072012 | 1 | REQ 2022-079401 | 1 |
| 20222060659232 | 4 | REQ 2022-072013 | 1 | REQ 2022-079402 | 1 |
| 20222060659212 | 3 | REQ 2022-072014 | 1 | REQ 2022-079403 | 1 |
| 20222060659182 | 3 | REQ 2022-072015 | 1 | REQ 2022-079404 | 1 |
| 20222060659152 | 3 | REQ 2022-072016 | 1 | REQ 2022-079405 | 1 |
| 20222060659092 | 3 | REQ 2022-072017 | 1 | REQ 2022-079406 | 1 |
| 20222060659072 | 3 | REQ 2022-072018 | 1 | REQ 2022-079407 | 1 |
| 20222060658992 | 3 | REQ 2022-072019 | 1 | REQ 2022-079408 | 1 |
| 20222060658792 | 4 | REQ 2022-072020 | 1 | REQ 2022-079409 | 1 |
| 20222060658292 | 4 | REQ 2022-072021 | 1 | REQ 2022-079410 | 1 |
| 20222060658242 | 4 | REQ 2022-072022 | 1 | REQ 2022-079411 | 1 |
| 20222060658192 | 4 | REQ 2022-072023 | 1 | REQ 2022-079412 | 1 |
| 20222060658112 | 4 | REQ 2022-072024 | 1 | REQ 2022-079413 | 1 |
| 20222060657782 | 3 | REQ 2022-072025 | 1 | REQ 2022-079415 | 1 |
| 20222060657752 | 4 | REQ 2022-072026 | 1 | REQ 2022-079416 | 1 |
| 20222060657742 | 4 | REQ 2022-072027 | 1 | REQ 2022-079417 | 1 |
| 20222060657662 | 4 | REQ 2022-072029 | 1 | REQ 2022-079418 | 1 |
| 20222060657552 | 4 | REQ 2022-072030 | 1 | REQ 2022-079420 | 1 |
| 20222060657452 | 4 | REQ 2022-072031 | 1 | REQ 2022-079421 | 1 |
| 20222060657302 | 4 | REQ 2022-072032 | 1 | REQ 2022-079422 | 1 |
| 20222060657272 | 4 | REQ 2022-072033 | 1 | REQ 2022-079423 | 1 |
| 20222060657242 | 4 | REQ 2022-072034 | 1 | REQ 2022-079424 | 1 |
| 20222060657202 | 4 | REQ 2022-072035 | 1 | REQ 2022-079425 | 1 |
| 20222060657182 | 4 | REQ 2022-072036 | 1 | REQ 2022-079426 | 1 |
| 20222060656992 | 4 | REQ 2022-072037 | 1 | REQ 2022-079427 | 1 |
| 20222060656962 | 4 | REQ 2022-072038 | 1 | REQ 2022-079428 | 1 |
| 20222060656922 | 4 | REQ 2022-072039 | 1 | REQ 2022-079429 | 1 |
| 20222060656902 | 4 | REQ 2022-072040 | 1 | REQ 2022-079430 | 1 |
| 20222060656872 | 4 | REQ 2022-072041 | 1 | REQ 2022-079431 | 1 |
| 20222060656862 | 4 | REQ 2022-072043 | 1 | REQ 2022-079432 | 1 |
| 20222060656832 | 4 | REQ 2022-072044 | 1 | REQ 2022-079433 | 1 |

25.930 ESCRITO 63,2%

| IDENTIFICADOR | DIAS | IDENTIFICADOR | DIAS | IDENTIFICADOR | DIAS |
|----------------|------|-----------------|------|-----------------|------|
| 20222060656782 | 4 | REQ 2022-072045 | 1 | REQ 2022-079434 | 1 |
| 20222060656712 | 4 | REQ 2022-072046 | 1 | REQ 2022-079435 | 1 |
| 20222060656522 | 4 | REQ 2022-072047 | 1 | REQ 2022-079436 | 1 |
| 20222060656462 | 4 | REQ 2022-072048 | 1 | REQ 2022-079437 | 1 |
| 20222060656402 | 4 | REQ 2022-072049 | 1 | REQ 2022-079438 | 1 |
| 20222060656332 | 4 | REQ 2022-072050 | 1 | REQ 2022-079439 | 1 |
| 20222060656292 | 4 | REQ 2022-072051 | 1 | REQ 2022-079441 | 1 |
| 20222060656242 | 4 | REQ 2022-072052 | 1 | REQ 2022-079442 | 1 |
| 20222060656152 | 4 | REQ 2022-072053 | 1 | REQ 2022-079443 | 1 |
| 20222060656132 | 4 | REQ 2022-072054 | 1 | REQ 2022-079444 | 1 |
| 20222060655632 | 5 | REQ 2022-072055 | 1 | REQ 2022-079445 | 1 |
| 20222060655622 | 5 | REQ 2022-072056 | 1 | REQ 2022-079446 | 1 |
| 20222060655582 | 4 | REQ 2022-072058 | 1 | REQ 2022-079449 | 1 |
| 20222060655392 | 4 | REQ 2022-072059 | 1 | REQ 2022-079453 | 1 |
| 20222060655352 | 4 | REQ 2022-072060 | 1 | REQ 2022-079450 | 1 |
| 20222060655342 | 4 | REQ 2022-072061 | 1 | REQ 2022-079451 | 1 |
| 20222060655122 | 4 | REQ 2022-072062 | 1 | REQ 2022-079452 | 1 |
| 20222060655002 | 4 | REQ 2022-072063 | 1 | REQ 2022-079454 | 1 |
| 20222060654802 | 4 | REQ 2022-072064 | 1 | REQ 2022-079455 | 1 |
| 20222060654552 | 4 | REQ 2022-072065 | 1 | REQ 2022-079456 | 1 |
| 20222060654522 | 4 | REQ 2022-072066 | 1 | REQ 2022-079457 | 1 |
| 20222060654442 | 4 | REQ 2022-072067 | 1 | REQ 2022-079458 | 1 |
| 20222060654402 | 4 | REQ 2022-072068 | 1 | REQ 2022-079459 | 1 |
| 20222060654382 | 4 | REQ 2022-072069 | 1 | REQ 2022-079460 | 1 |
| 20222060654342 | 4 | REQ 2022-072070 | 1 | REQ 2022-079462 | 1 |
| 20222060654302 | 4 | REQ 2022-072071 | 1 | REQ 2022-079463 | 1 |
| 20222060654282 | 4 | REQ 2022-072072 | 1 | REQ 2022-079465 | 1 |
| 20222060654232 | 4 | REQ 2022-072073 | 1 | REQ 2022-079466 | 1 |
| 20222060653942 | 4 | REQ 2022-072075 | 1 | REQ 2022-079467 | 1 |
| 20222060653812 | 5 | REQ 2022-072076 | 1 | REQ 2022-079468 | 1 |
| 20222060653792 | 5 | REQ 2022-072077 | 1 | REQ 2022-079469 | 1 |
| 20222060653502 | 5 | REQ 2022-072078 | 1 | REQ 2022-079470 | 1 |
| 20222060653492 | 5 | REQ 2022-072080 | 1 | REQ 2022-079471 | 1 |
| 20222060653482 | 5 | REQ 2022-072081 | 1 | REQ 2022-079473 | 1 |
| 20222060653372 | 5 | REQ 2022-072082 | 1 | REQ 2022-079474 | 1 |
| 20222060653182 | 5 | REQ 2022-072083 | 1 | REQ 2022-079475 | 1 |
| 20222060652742 | 5 | REQ 2022-072085 | 1 | REQ 2022-079476 | 1 |
| 20222060652722 | 5 | REQ 2022-072086 | 1 | REQ 2022-079478 | 1 |
| 20222060652612 | 5 | REQ 2022-072087 | 1 | REQ 2022-079479 | 1 |
| 20222060652582 | 5 | REQ 2022-072088 | 1 | REQ 2022-079480 | 1 |
| 20222060652252 | 5 | REQ 2022-072090 | 1 | REQ 2022-079481 | 1 |
| 20222060652132 | 5 | REQ 2022-072091 | 1 | REQ 2022-079482 | 1 |
| 20222060652022 | 5 | INC 2022-072092 | 1 | REQ 2022-079483 | 1 |
| 20222060651922 | 4 | REQ 2022-072093 | 1 | REQ 2022-079484 | 1 |
| 20222060651892 | 4 | REQ 2022-072095 | 1 | REQ 2022-079485 | 1 |
| 20222060651882 | 4 | REQ 2022-072096 | 1 | REQ 2022-079486 | 1 |

25.930 ESCRITO 63,2%

| IDENTIFICADOR | DIAS | IDENTIFICADOR | DIAS | IDENTIFICADOR | DIAS |
|----------------|------|-----------------|------|-----------------|------|
| 20222060651872 | 4 | REQ 2022-072097 | 1 | REQ 2022-079487 | 1 |
| 20222060651862 | 4 | REQ 2022-072098 | 1 | REQ 2022-079489 | 1 |
| 20222060651852 | 4 | REQ 2022-072099 | 1 | REQ 2022-079490 | 1 |
| 20222060651762 | 4 | REQ 2022-072100 | 1 | REQ 2022-079491 | 1 |
| 20222060651642 | 4 | REQ 2022-072102 | 1 | REQ 2022-079492 | 1 |
| 20222060651632 | 4 | REQ 2022-072103 | 1 | REQ 2022-079493 | 1 |
| 20222060651452 | 4 | REQ 2022-072104 | 1 | REQ 2022-079494 | 1 |
| 20222060651362 | 4 | REQ 2022-072105 | 1 | REQ 2022-079495 | 1 |
| 20222060651302 | 4 | REQ 2022-072106 | 1 | REQ 2022-079496 | 1 |
| 20222060651282 | 4 | REQ 2022-072107 | 1 | REQ 2022-079497 | 1 |
| 20222060650852 | 5 | REQ 2022-072108 | 1 | REQ 2022-079498 | 1 |
| 20222060650842 | 5 | REQ 2022-072109 | 1 | REQ 2022-079499 | 1 |
| 20222060650802 | 5 | REQ 2022-072110 | 1 | REQ 2022-079500 | 1 |
| 20222060650422 | 5 | REQ 2022-072111 | 1 | REQ 2022-079501 | 1 |
| 20222060650382 | 5 | REQ 2022-072112 | 1 | REQ 2022-079502 | 1 |
| 20222060650302 | 5 | REQ 2022-072113 | 1 | REQ 2022-079503 | 1 |
| 20222060650272 | 5 | REQ 2022-072114 | 1 | REQ 2022-079504 | 1 |
| 20222060650252 | 5 | REQ 2022-072116 | 1 | REQ 2022-079505 | 1 |
| 20222060650092 | 5 | REQ 2022-072117 | 1 | REQ 2022-079506 | 1 |
| 20222060650022 | 5 | REQ 2022-072118 | 1 | REQ 2022-079507 | 1 |
| 20222060650012 | 5 | REQ 2022-072119 | 1 | REQ 2022-079508 | 1 |
| 20222060649992 | 5 | REQ 2022-072121 | 1 | REQ 2022-079509 | 1 |
| 20222060649852 | 5 | REQ 2022-072122 | 1 | REQ 2022-079510 | 1 |
| 20222060649732 | 5 | REQ 2022-072124 | 1 | REQ 2022-079511 | 1 |
| 20222060649702 | 4 | REQ 2022-072125 | 1 | REQ 2022-079512 | 1 |
| 20222060649612 | 4 | REQ 2022-072126 | 1 | REQ 2022-079513 | 1 |
| 20222060649552 | 4 | REQ 2022-072127 | 1 | REQ 2022-079514 | 1 |
| 20222060649532 | 4 | REQ 2022-072128 | 1 | REQ 2022-079515 | 1 |
| 20222060649502 | 4 | REQ 2022-072129 | 1 | REQ 2022-079516 | 1 |
| 20222060649372 | 4 | REQ 2022-072130 | 1 | REQ 2022-079517 | 1 |
| 20222060649282 | 4 | REQ 2022-072131 | 1 | REQ 2022-079518 | 1 |
| 20222060649222 | 4 | REQ 2022-072132 | 1 | REQ 2022-079520 | 1 |
| 20222060649212 | 4 | REQ 2022-072133 | 1 | REQ 2022-079521 | 1 |
| 20222060649022 | 4 | REQ 2022-072134 | 1 | REQ 2022-079522 | 1 |
| 20222060649012 | 4 | REQ 2022-072135 | 1 | REQ 2022-079526 | 1 |
| 20222060648982 | 4 | REQ 2022-072136 | 1 | REQ 2022-079528 | 1 |
| 20222060648592 | 4 | REQ 2022-072137 | 1 | REQ 2022-079529 | 1 |
| 20222060648552 | 4 | REQ 2022-072138 | 1 | REQ 2022-079531 | 1 |
| 20222060648392 | 4 | REQ 2022-072139 | 1 | REQ 2022-079534 | 1 |
| 20222060648292 | 4 | REQ 2022-072140 | 1 | REQ 2022-079535 | 1 |
| 20222060648112 | 4 | REQ 2022-072141 | 1 | REQ 2022-079536 | 1 |
| 20222060647962 | 4 | REQ 2022-072142 | 1 | REQ 2022-079537 | 1 |
| 20222060647852 | 4 | REQ 2022-072143 | 1 | REQ 2022-079539 | 1 |
| 20222060647832 | 4 | REQ 2022-072144 | 1 | REQ 2022-079540 | 1 |
| 20222060647612 | 4 | REQ 2022-072145 | 1 | REQ 2022-079541 | 1 |
| 20222060647572 | 4 | REQ 2022-072146 | 1 | REQ 2022-079542 | 1 |

25.930 ESCRITO 63,2%

| IDENTIFICADOR | DIAS | IDENTIFICADOR | DIAS | IDENTIFICADOR | DIAS |
|----------------|------|-----------------|------|-----------------|------|
| 20222060647422 | 4 | REQ 2022-072148 | 1 | REQ 2022-079543 | 1 |
| 20222060647402 | 4 | REQ 2022-072149 | 1 | REQ 2022-079544 | 1 |
| 20222060647302 | 4 | REQ 2022-072150 | 1 | REQ 2022-079545 | 1 |
| 20222060647292 | 4 | REQ 2022-072151 | 1 | REQ 2022-079546 | 1 |
| 20222060647282 | 4 | REQ 2022-072152 | 1 | REQ 2022-079547 | 1 |
| 20222060647232 | 4 | REQ 2022-072153 | 1 | REQ 2022-079548 | 1 |
| 20222060647192 | 4 | REQ 2022-072154 | 1 | REQ 2022-079549 | 1 |
| 20222060647042 | 4 | REQ 2022-072155 | 1 | REQ 2022-079550 | 1 |
| 20222060647012 | 4 | REQ 2022-072156 | 1 | REQ 2022-079551 | 1 |
| 20222060646952 | 4 | REQ 2022-072157 | 1 | REQ 2022-079552 | 1 |
| 20222060646742 | 4 | REQ 2022-072158 | 1 | REQ 2022-079554 | 1 |
| 20222060646712 | 4 | REQ 2022-072159 | 1 | REQ 2022-079555 | 1 |
| 20222060646682 | 4 | REQ 2022-072160 | 1 | REQ 2022-079556 | 1 |
| 20222060646432 | 4 | REQ 2022-072161 | 1 | REQ 2022-079557 | 1 |
| 20222060646422 | 4 | REQ 2022-072162 | 1 | REQ 2022-079558 | 1 |
| 20222060646022 | 4 | REQ 2022-072163 | 1 | REQ 2022-079561 | 1 |
| 20222060646002 | 4 | REQ 2022-072164 | 1 | REQ 2022-079562 | 1 |
| 20222060645962 | 5 | REQ 2022-072165 | 1 | REQ 2022-079564 | 1 |
| 20222060645952 | 5 | REQ 2022-072166 | 1 | REQ 2022-079565 | 1 |
| 20222060645912 | 5 | REQ 2022-072167 | 1 | REQ 2022-079566 | 1 |
| 20222060645892 | 5 | REQ 2022-072168 | 1 | REQ 2022-079567 | 1 |
| 20222060645872 | 5 | REQ 2022-072169 | 1 | REQ 2022-079568 | 1 |
| 20222060645732 | 6 | REQ 2022-072170 | 1 | REQ 2022-079569 | 1 |
| 20222060645652 | 5 | REQ 2022-072171 | 1 | INC 2022-079571 | 1 |
| 20222060645642 | 5 | REQ 2022-072172 | 1 | REQ 2022-079572 | 1 |
| 20222060645402 | 5 | REQ 2022-072173 | 1 | REQ 2022-079573 | 1 |
| 20222060645032 | 5 | REQ 2022-072174 | 1 | REQ 2022-079574 | 1 |
| 20222060644982 | 5 | REQ 2022-072175 | 1 | REQ 2022-079575 | 1 |
| 20222060644942 | 5 | REQ 2022-072176 | 1 | REQ 2022-079576 | 1 |
| 20222060644422 | 5 | REQ 2022-072177 | 1 | REQ 2022-079577 | 1 |
| 20222060644402 | 4 | REQ 2022-072178 | 1 | REQ 2022-079578 | 1 |
| 20222060644392 | 4 | REQ 2022-072179 | 1 | REQ 2022-079579 | 1 |
| 20222060644372 | 4 | REQ 2022-072180 | 1 | REQ 2022-079580 | 1 |
| 20222060644302 | 4 | REQ 2022-072181 | 1 | REQ 2022-079581 | 1 |
| 20222060644292 | 4 | REQ 2022-072182 | 1 | REQ 2022-079585 | 1 |
| 20222060644272 | 4 | REQ 2022-072183 | 1 | REQ 2022-079582 | 1 |
| 20222060644252 | 4 | REQ 2022-072184 | 1 | REQ 2022-079583 | 1 |
| 20222060644242 | 4 | REQ 2022-072186 | 1 | REQ 2022-079584 | 1 |
| 20222060644232 | 3 | REQ 2022-072187 | 1 | REQ 2022-079586 | 1 |
| 20222060644222 | 3 | REQ 2022-072188 | 1 | REQ 2022-079587 | 1 |
| 20222060644182 | 3 | REQ 2022-072189 | 1 | REQ 2022-079589 | 1 |
| 20222060644162 | 3 | REQ 2022-072190 | 1 | REQ 2022-079590 | 1 |
| 20222060644152 | 3 | REQ 2022-072192 | 1 | REQ 2022-079591 | 1 |
| 20222060644112 | 3 | REQ 2022-072194 | 1 | INC 2022-079592 | 1 |
| 20222060644072 | 3 | REQ 2022-072195 | 1 | REQ 2022-079593 | 1 |
| 20222060643962 | 3 | REQ 2022-072197 | 1 | REQ 2022-079594 | 1 |

25.930 ESCRITO 63,2%

| IDENTIFICADOR | DIAS | IDENTIFICADOR | DIAS | IDENTIFICADOR | DIAS |
|----------------|------|-----------------|------|-----------------|------|
| 20222060643952 | 3 | REQ 2022-072198 | 1 | REQ 2022-079595 | 1 |
| 20222060643872 | 3 | REQ 2022-072199 | 1 | REQ 2022-079597 | 1 |
| 20222060643862 | 3 | REQ 2022-072200 | 1 | REQ 2022-079598 | 1 |
| 20222060643642 | 3 | REQ 2022-072201 | 1 | REQ 2022-079599 | 1 |
| 20222060643532 | 3 | REQ 2022-072202 | 1 | REQ 2022-079600 | 1 |
| 20222060643412 | 3 | REQ 2022-072203 | 1 | REQ 2022-079601 | 1 |
| 20222060643212 | 3 | REQ 2022-072204 | 1 | REQ 2022-079602 | 1 |
| 20222060643142 | 3 | REQ 2022-072205 | 1 | REQ 2022-079603 | 1 |
| 20222060643082 | 3 | REQ 2022-072206 | 1 | REQ 2022-079604 | 1 |
| 20222060643062 | 3 | REQ 2022-072207 | 1 | REQ 2022-079605 | 1 |
| 20222060643012 | 3 | REQ 2022-072208 | 1 | REQ 2022-079608 | 1 |
| 20222060642942 | 3 | REQ 2022-072209 | 1 | REQ 2022-079609 | 1 |
| 20222060642902 | 3 | REQ 2022-072210 | 1 | REQ 2022-079610 | 1 |
| 20222060642882 | 3 | REQ 2022-072211 | 1 | REQ 2022-079611 | 1 |
| 20222060642872 | 3 | REQ 2022-072212 | 1 | REQ 2022-079612 | 1 |
| 20222060642862 | 2 | REQ 2022-072213 | 1 | REQ 2022-079613 | 1 |
| 20222060642772 | 2 | REQ 2022-072214 | 1 | REQ 2022-079614 | 1 |
| 20222060642432 | 3 | REQ 2022-072215 | 1 | REQ 2022-079615 | 1 |
| 20222060642352 | 3 | REQ 2022-072216 | 1 | REQ 2022-079616 | 1 |
| 20222060642222 | 3 | REQ 2022-072217 | 1 | REQ 2022-079617 | 1 |
| 20222060642082 | 3 | REQ 2022-072218 | 1 | REQ 2022-079618 | 1 |
| 20222060642012 | 3 | REQ 2022-072219 | 1 | REQ 2022-079619 | 1 |
| 20222060641332 | 3 | REQ 2022-072220 | 1 | REQ 2022-079620 | 1 |
| 20222060641122 | 3 | REQ 2022-072221 | 1 | REQ 2022-079621 | 1 |
| 20222060641082 | 3 | REQ 2022-072222 | 1 | REQ 2022-079622 | 1 |
| 20222060640822 | 3 | REQ 2022-072223 | 1 | REQ 2022-079623 | 1 |
| 20222060640782 | 3 | REQ 2022-072224 | 1 | REQ 2022-079624 | 1 |
| 20222060640762 | 3 | REQ 2022-072225 | 1 | REQ 2022-079625 | 1 |
| 20222060640702 | 3 | REQ 2022-072226 | 1 | REQ 2022-079626 | 1 |
| 20222060640452 | 3 | REQ 2022-072227 | 1 | REQ 2022-079627 | 1 |
| 20222060640372 | 3 | REQ 2022-072228 | 1 | REQ 2022-079628 | 1 |
| 20222060640362 | 3 | REQ 2022-072229 | 1 | REQ 2022-079629 | 1 |
| 20222060640342 | 3 | REQ 2022-072230 | 1 | REQ 2022-079630 | 1 |
| 20222060640332 | 3 | REQ 2022-072231 | 1 | REQ 2022-079631 | 1 |
| 20222060640292 | 3 | REQ 2022-072232 | 1 | REQ 2022-079632 | 1 |
| 20222060639972 | 4 | REQ 2022-072233 | 1 | REQ 2022-079633 | 1 |
| 20222060639962 | 4 | REQ 2022-072234 | 1 | REQ 2022-079634 | 1 |
| 20222060639922 | 4 | REQ 2022-072237 | 1 | REQ 2022-079635 | 1 |
| 20222060639482 | 4 | REQ 2022-072238 | 1 | REQ 2022-079636 | 1 |
| 20222060639402 | 4 | REQ 2022-072239 | 1 | REQ 2022-079639 | 1 |
| 20222060639362 | 4 | REQ 2022-072246 | 1 | REQ 2022-079640 | 1 |
| 20222060639342 | 4 | REQ 2022-072241 | 1 | REQ 2022-079641 | 1 |
| 20222060639182 | 4 | REQ 2022-072242 | 1 | REQ 2022-079642 | 1 |
| 20222060639012 | 4 | REQ 2022-072243 | 1 | REQ 2022-079643 | 1 |
| 20222060638822 | 4 | REQ 2022-072244 | 1 | REQ 2022-079644 | 1 |
| 20222060638782 | 4 | REQ 2022-072245 | 1 | REQ 2022-079646 | 1 |

25.930 ESCRITO 63,2%

| IDENTIFICADOR | DIAS | IDENTIFICADOR | DIAS | IDENTIFICADOR | DIAS |
|----------------|------|-----------------|------|-----------------|------|
| 20222060638512 | 5 | REQ 2022-072247 | 1 | REQ 2022-079648 | 1 |
| 20222060638472 | 5 | REQ 2022-072248 | 1 | REQ 2022-079650 | 1 |
| 20222060638452 | 5 | REQ 2022-072249 | 1 | REQ 2022-079651 | 1 |
| 20222060638442 | 5 | REQ 2022-072250 | 1 | REQ 2022-079653 | 1 |
| 20222060638392 | 5 | REQ 2022-072251 | 1 | REQ 2022-079654 | 1 |
| 20222060638212 | 5 | INC 2022-072255 | 1 | REQ 2022-079660 | 1 |
| 20222060638182 | 5 | REQ 2022-072253 | 1 | REQ 2022-079661 | 1 |
| 20222060637922 | 5 | REQ 2022-072254 | 1 | REQ 2022-079662 | 1 |
| 20222060637842 | 5 | REQ 2022-072257 | 1 | REQ 2022-079663 | 1 |
| 20222060637792 | 5 | REQ 2022-072258 | 1 | REQ 2022-079664 | 1 |
| 20222060637512 | 5 | REQ 2022-072259 | 1 | REQ 2022-079665 | 1 |
| 20222060637322 | 5 | REQ 2022-072260 | 1 | REQ 2022-079667 | 1 |
| 20222060636582 | 5 | INC 2022-072263 | 1 | REQ 2022-079668 | 1 |
| 20222060636522 | 5 | REQ 2022-072261 | 1 | REQ 2022-079669 | 1 |
| 20222060636442 | 5 | REQ 2022-072262 | 1 | REQ 2022-079670 | 1 |
| 20222060636302 | 6 | REQ 2022-072264 | 1 | REQ 2022-079671 | 1 |
| 20222060636192 | 6 | REQ 2022-072265 | 1 | REQ 2022-079672 | 1 |
| 20222060636022 | 6 | REQ 2022-072266 | 1 | REQ 2022-079673 | 1 |
| 20222060635982 | 6 | REQ 2022-072267 | 1 | REQ 2022-079674 | 1 |
| 20222060635872 | 6 | REQ 2022-072268 | 1 | REQ 2022-079675 | 1 |
| 20222060635812 | 6 | REQ 2022-072269 | 1 | REQ 2022-079676 | 1 |
| 20222060635252 | 6 | REQ 2022-072270 | 1 | REQ 2022-079677 | 1 |
| 20222060635192 | 6 | REQ 2022-072271 | 1 | REQ 2022-079678 | 1 |
| 20222060635092 | 6 | REQ 2022-072272 | 1 | REQ 2022-079679 | 1 |
| 20222060635062 | 6 | REQ 2022-072273 | 1 | REQ 2022-079680 | 1 |
| 20222060635012 | 6 | REQ 2022-072274 | 1 | REQ 2022-079681 | 1 |
| 20222060634982 | 6 | REQ 2022-072275 | 1 | REQ 2022-079682 | 1 |
| 20222060634922 | 6 | REQ 2022-072276 | 1 | REQ 2022-079683 | 1 |
| 20222060634912 | 6 | REQ 2022-072277 | 1 | REQ 2022-079684 | 1 |
| 20222060634822 | 6 | REQ 2022-072278 | 1 | REQ 2022-079685 | 1 |
| 20222060634562 | 6 | REQ 2022-072279 | 1 | REQ 2022-079686 | 1 |
| 20222060634482 | 6 | REQ 2022-072281 | 1 | REQ 2022-079687 | 1 |
| 20222060634462 | 6 | REQ 2022-072282 | 1 | REQ 2022-079688 | 1 |
| 20222060634422 | 6 | REQ 2022-072283 | 1 | REQ 2022-079689 | 1 |
| 20222060634392 | 6 | REQ 2022-072284 | 1 | REQ 2022-079690 | 1 |
| 20222060634352 | 6 | REQ 2022-072285 | 1 | REQ 2022-079691 | 1 |
| 20222060634322 | 6 | REQ 2022-072286 | 1 | REQ 2022-079693 | 1 |
| 20222060634312 | 6 | REQ 2022-072287 | 1 | REQ 2022-079694 | 1 |
| 20222060634242 | 6 | REQ 2022-072289 | 1 | REQ 2022-079695 | 1 |
| 20222060634212 | 6 | REQ 2022-072292 | 1 | REQ 2022-079696 | 1 |
| 20222060634192 | 6 | REQ 2022-072293 | 1 | REQ 2022-079700 | 1 |
| 20222060634182 | 6 | REQ 2022-072295 | 1 | REQ 2022-079702 | 1 |
| 20222060634172 | 6 | REQ 2022-072296 | 1 | REQ 2022-079703 | 1 |
| 20222060634162 | 6 | REQ 2022-072297 | 1 | REQ 2022-079704 | 1 |
| 20222060633272 | 7 | REQ 2022-072298 | 1 | REQ 2022-079705 | 1 |
| 20222060632962 | 7 | REQ 2022-072299 | 1 | REQ 2022-079706 | 1 |

25.930 ESCRITO 63,2%

| IDENTIFICADOR | DIAS | IDENTIFICADOR | DIAS | IDENTIFICADOR | DIAS |
|----------------|------|-----------------|------|-----------------|------|
| 20222060632792 | 7 | REQ 2022-072300 | 1 | REQ 2022-079707 | 1 |
| 20222060632762 | 7 | REQ 2022-072301 | 1 | REQ 2022-079709 | 1 |
| 20222060632662 | 7 | REQ 2022-072302 | 1 | REQ 2022-079712 | 1 |
| 20222060632432 | 7 | REQ 2022-072303 | 1 | REQ 2022-079713 | 1 |
| 20222060632422 | 7 | REQ 2022-072304 | 1 | REQ 2022-079714 | 1 |
| 20222060632292 | 7 | REQ 2022-072305 | 1 | REQ 2022-079715 | 1 |
| 20222060632052 | 7 | REQ 2022-072306 | 1 | REQ 2022-079716 | 1 |
| 20222060632002 | 7 | REQ 2022-072307 | 1 | REQ 2022-079717 | 1 |
| 20222060631772 | 7 | REQ 2022-072308 | 1 | REQ 2022-079719 | 1 |
| 20222060631732 | 7 | REQ 2022-072309 | 1 | REQ 2022-079720 | 1 |
| 20222060631652 | 7 | REQ 2022-072310 | 1 | REQ 2022-079721 | 1 |
| 20222060631592 | 7 | REQ 2022-072314 | 1 | REQ 2022-079722 | 1 |
| 20222060631582 | 7 | REQ 2022-072311 | 1 | REQ 2022-079723 | 1 |
| 20222060631572 | 7 | REQ 2022-072312 | 1 | REQ 2022-079724 | 1 |
| 20222060631412 | 7 | REQ 2022-072315 | 1 | REQ 2022-079725 | 1 |
| 20222060631262 | 8 | REQ 2022-072316 | 1 | REQ 2022-079726 | 1 |
| 20222060630762 | 8 | REQ 2022-072317 | 1 | REQ 2022-079727 | 1 |
| 20222060630222 | 8 | REQ 2022-072318 | 1 | REQ 2022-079728 | 1 |
| 20222060630022 | 8 | REQ 2022-072319 | 1 | REQ 2022-079729 | 1 |
| 20222060629982 | 8 | REQ 2022-072320 | 1 | REQ 2022-079730 | 1 |
| 20222060629932 | 8 | REQ 2022-072321 | 1 | REQ 2022-079731 | 1 |
| 20222060629922 | 8 | REQ 2022-072322 | 1 | REQ 2022-079732 | 1 |
| 20222060629852 | 8 | REQ 2022-072323 | 1 | REQ 2022-079733 | 1 |
| 20222060629332 | 8 | REQ 2022-072324 | 1 | REQ 2022-079734 | 1 |
| 20222060629202 | 8 | REQ 2022-072325 | 1 | REQ 2022-079735 | 1 |
| 20222060629162 | 8 | REQ 2022-072326 | 1 | REQ 2022-079736 | 1 |
| 20222060629132 | 8 | REQ 2022-072327 | 1 | REQ 2022-079737 | 1 |
| 20222060629072 | 8 | REQ 2022-072328 | 1 | REQ 2022-079738 | 1 |
| 20222060628972 | 8 | REQ 2022-072329 | 1 | REQ 2022-079740 | 1 |
| 20222060628902 | 8 | REQ 2022-072330 | 1 | REQ 2022-079741 | 1 |
| 20222060628882 | 8 | REQ 2022-072331 | 1 | REQ 2022-079744 | 1 |
| 20222060628862 | 8 | REQ 2022-072332 | 1 | REQ 2022-079745 | 1 |
| 20222060628852 | 8 | REQ 2022-072333 | 1 | REQ 2022-079746 | 1 |
| 20222060628842 | 8 | REQ 2022-072334 | 1 | REQ 2022-079748 | 1 |
| 20222060628822 | 8 | REQ 2022-072335 | 1 | REQ 2022-079749 | 1 |
| 20222060628722 | 8 | REQ 2022-072336 | 1 | REQ 2022-079750 | 1 |
| 20222060628622 | 8 | REQ 2022-072337 | 1 | REQ 2022-079751 | 1 |
| 20222060628582 | 8 | REQ 2022-072338 | 1 | REQ 2022-079752 | 1 |
| 20222060628422 | 9 | REQ 2022-072339 | 1 | REQ 2022-079753 | 1 |
| 20222060628372 | 9 | REQ 2022-072341 | 1 | REQ 2022-079754 | 1 |
| 20222060628272 | 9 | INC 2022-072346 | 1 | REQ 2022-079755 | 1 |
| 20222060627992 | 9 | REQ 2022-072342 | 1 | REQ 2022-079756 | 1 |
| 20222060627972 | 9 | REQ 2022-072343 | 1 | REQ 2022-079757 | 1 |
| 20222060627902 | 9 | REQ 2022-072344 | 1 | REQ 2022-079758 | 1 |
| 20222060627852 | 9 | REQ 2022-072347 | 1 | REQ 2022-079760 | 1 |
| 20222060627662 | 8 | REQ 2022-072348 | 1 | REQ 2022-079761 | 1 |

25.930 ESCRITO 63,2%

| IDENTIFICADOR | DIAS | IDENTIFICADOR | DIAS | IDENTIFICADOR | DIAS |
|----------------|------|-----------------|------|-----------------|------|
| 20222060627622 | 8 | REQ 2022-072349 | 1 | REQ 2022-079762 | 1 |
| 20222060627462 | 8 | REQ 2022-072350 | 1 | REQ 2022-079763 | 1 |
| 20222060627412 | 8 | REQ 2022-072352 | 1 | REQ 2022-079764 | 1 |
| 20222060627302 | 8 | REQ 2022-072353 | 1 | REQ 2022-079766 | 1 |
| 20222060626982 | 8 | REQ 2022-072354 | 1 | REQ 2022-079768 | 1 |
| 20222060626802 | 8 | REQ 2022-072355 | 1 | REQ 2022-079769 | 1 |
| 20222060626722 | 8 | REQ 2022-072356 | 1 | REQ 2022-079770 | 1 |
| 20222060626712 | 8 | REQ 2022-072357 | 1 | REQ 2022-079771 | 1 |
| 20222060626692 | 8 | REQ 2022-072358 | 1 | REQ 2022-079772 | 1 |
| 20222060626642 | 8 | REQ 2022-072359 | 1 | REQ 2022-079773 | 1 |
| 20222060626602 | 8 | REQ 2022-072360 | 1 | REQ 2022-079774 | 1 |
| 20222060626592 | 8 | REQ 2022-072361 | 1 | REQ 2022-079775 | 1 |
| 20222060626582 | 8 | REQ 2022-072362 | 1 | REQ 2022-079776 | 1 |
| 20222060626542 | 8 | REQ 2022-072375 | 1 | REQ 2022-079777 | 1 |
| 20222060626492 | 8 | REQ 2022-072385 | 1 | REQ 2022-079778 | 1 |
| 20222060626462 | 8 | REQ 2022-072386 | 1 | REQ 2022-079779 | 1 |
| 20222060626452 | 8 | REQ 2022-072387 | 1 | REQ 2022-079780 | 1 |
| 20222060626442 | 8 | REQ 2022-072388 | 1 | REQ 2022-079782 | 1 |
| 20222060626382 | 8 | REQ 2022-072389 | 1 | REQ 2022-079783 | 1 |
| 20222060626322 | 8 | REQ 2022-072390 | 1 | REQ 2022-079784 | 1 |
| 20222060626202 | 8 | REQ 2022-072391 | 1 | REQ 2022-079786 | 1 |
| 20222060626132 | 8 | REQ 2022-072392 | 1 | REQ 2022-079787 | 1 |
| 20222060626002 | 8 | REQ 2022-072393 | 1 | REQ 2022-079788 | 1 |
| 20222060625802 | 8 | REQ 2022-072395 | 1 | REQ 2022-079789 | 1 |
| 20222060625422 | 9 | REQ 2022-072396 | 1 | REQ 2022-079790 | 1 |
| 20222060625382 | 9 | REQ 2022-072397 | 1 | REQ 2022-079791 | 1 |
| 20222060625102 | 9 | REQ 2022-072398 | 1 | REQ 2022-079792 | 1 |
| 20222060624852 | 9 | REQ 2022-072399 | 1 | REQ 2022-079793 | 1 |
| 20222060624712 | 9 | REQ 2022-072400 | 1 | REQ 2022-079794 | 1 |
| 20222060624602 | 9 | REQ 2022-072401 | 1 | INC 2022-079795 | 1 |
| 20222060624452 | 9 | REQ 2022-072402 | 1 | REQ 2022-079796 | 1 |
| 20222060624352 | 9 | REQ 2022-072403 | 1 | REQ 2022-079797 | 1 |
| 20222060624152 | 9 | REQ 2022-072404 | 1 | REQ 2022-079799 | 1 |
| 20222060624112 | 9 | REQ 2022-072405 | 1 | REQ 2022-079800 | 1 |
| 20222060624092 | 9 | REQ 2022-072406 | 1 | REQ 2022-079801 | 1 |
| 20222060623952 | 9 | REQ 2022-072407 | 1 | REQ 2022-079802 | 1 |
| 20222060623882 | 9 | REQ 2022-072408 | 1 | REQ 2022-079804 | 1 |
| 20222060623862 | 9 | REQ 2022-072409 | 1 | REQ 2022-079806 | 1 |
| 20222060623852 | 9 | REQ 2022-072410 | 1 | REQ 2022-079807 | 1 |
| 20222060623762 | 9 | REQ 2022-072411 | 1 | REQ 2022-079808 | 1 |
| 20222060623702 | 9 | REQ 2022-072412 | 1 | REQ 2022-079809 | 1 |
| 20222060623692 | 9 | REQ 2022-072413 | 1 | REQ 2022-079810 | 1 |
| 20222060623662 | 9 | REQ 2022-072414 | 1 | REQ 2022-079811 | 1 |
| 20222060623632 | 9 | REQ 2022-072415 | 1 | REQ 2022-079813 | 1 |
| 20222060623502 | 9 | REQ 2022-072416 | 1 | REQ 2022-079815 | 1 |
| 20222060623272 | 9 | REQ 2022-072417 | 1 | REQ 2022-079816 | 1 |

25.930 ESCRITO 63,2%

| IDENTIFICADOR | DIAS | IDENTIFICADOR | DIAS | IDENTIFICADOR | DIAS |
|----------------|------|-----------------|------|-----------------|------|
| 20222060623132 | 9 | REQ 2022-072418 | 1 | REQ 2022-079817 | 1 |
| 20222060623082 | 9 | REQ 2022-072419 | 1 | INC 2022-079819 | 1 |
| 20222060622982 | 9 | REQ 2022-072420 | 1 | REQ 2022-079818 | 1 |
| 20222060622942 | 9 | REQ 2022-072421 | 1 | REQ 2022-079820 | 1 |
| 20222060622742 | 9 | REQ 2022-072422 | 1 | REQ 2022-079821 | 1 |
| 20222060622622 | 9 | REQ 2022-072423 | 1 | REQ 2022-079822 | 1 |
| 20222060622602 | 9 | REQ 2022-072424 | 1 | REQ 2022-079823 | 1 |
| 20222060622592 | 9 | REQ 2022-072425 | 1 | REQ 2022-079825 | 1 |
| 20222060622582 | 9 | REQ 2022-072426 | 1 | REQ 2022-079826 | 1 |
| 20222060622552 | 9 | REQ 2022-072427 | 1 | REQ 2022-079827 | 1 |
| 20222060621972 | 8 | REQ 2022-072428 | 1 | REQ 2022-079828 | 1 |
| 20222060621922 | 8 | REQ 2022-072429 | 1 | REQ 2022-079829 | 1 |
| 20222060621802 | 8 | REQ 2022-072430 | 1 | REQ 2022-079830 | 1 |
| 20222060621632 | 8 | REQ 2022-072431 | 1 | REQ 2022-079831 | 1 |
| 20222060621542 | 8 | REQ 2022-072432 | 1 | REQ 2022-079832 | 1 |
| 20222060621492 | 8 | REQ 2022-072433 | 1 | REQ 2022-079833 | 1 |
| 20222060621412 | 8 | REQ 2022-072434 | 1 | REQ 2022-079834 | 1 |
| 20222060621212 | 8 | REQ 2022-072435 | 1 | REQ 2022-079835 | 1 |
| 20222060621192 | 8 | REQ 2022-072436 | 1 | REQ 2022-079836 | 1 |
| 20222060621142 | 8 | REQ 2022-072437 | 1 | REQ 2022-079837 | 1 |
| 20222060620982 | 8 | REQ 2022-072438 | 1 | REQ 2022-079838 | 1 |
| 20222060620952 | 7 | REQ 2022-072439 | 1 | REQ 2022-079839 | 1 |
| 20222060620942 | 8 | REQ 2022-072440 | 1 | REQ 2022-079840 | 1 |
| 20222060620902 | 7 | REQ 2022-072441 | 1 | REQ 2022-079841 | 1 |
| 20222060620852 | 7 | REQ 2022-072442 | 1 | REQ 2022-079842 | 1 |
| 20222060620832 | 7 | REQ 2022-072443 | 1 | REQ 2022-079843 | 1 |
| 20222060620822 | 7 | REQ 2022-072444 | 1 | REQ 2022-079844 | 1 |
| 20222060620812 | 7 | REQ 2022-072445 | 1 | REQ 2022-079845 | 1 |
| 20222060620802 | 7 | REQ 2022-072446 | 1 | REQ 2022-079846 | 1 |
| 20222060620732 | 7 | REQ 2022-072447 | 1 | REQ 2022-079847 | 1 |
| 20222060620682 | 7 | REQ 2022-072448 | 1 | REQ 2022-079848 | 1 |
| 20222060620672 | 7 | REQ 2022-072449 | 1 | REQ 2022-079849 | 1 |
| 20222060620662 | 7 | REQ 2022-072450 | 1 | REQ 2022-079850 | 1 |
| 20222060620482 | 7 | REQ 2022-072451 | 1 | REQ 2022-079851 | 1 |
| 20222060620382 | 7 | REQ 2022-072452 | 1 | REQ 2022-079852 | 1 |
| 20222060620372 | 7 | REQ 2022-072453 | 1 | REQ 2022-079853 | 1 |
| 20222060620182 | 7 | REQ 2022-072454 | 1 | REQ 2022-079854 | 1 |
| 20222060620162 | 7 | REQ 2022-072455 | 1 | REQ 2022-079855 | 1 |
| 20222060620122 | 7 | REQ 2022-072456 | 1 | REQ 2022-079857 | 1 |
| 20222060620022 | 7 | REQ 2022-072457 | 1 | REQ 2022-079858 | 1 |
| 20222060619952 | 7 | REQ 2022-072458 | 1 | REQ 2022-079859 | 1 |
| 20222060619892 | 7 | REQ 2022-072459 | 1 | REQ 2022-079861 | 1 |
| 20222060619672 | 7 | REQ 2022-072460 | 1 | REQ 2022-079862 | 1 |
| 20222060619602 | 7 | REQ 2022-072461 | 1 | REQ 2022-079863 | 1 |
| 20222060619492 | 7 | REQ 2022-072462 | 1 | REQ 2022-079864 | 1 |
| 20222060619462 | 7 | REQ 2022-072463 | 1 | REQ 2022-079865 | 1 |

25.930 ESCRITO 63,2%

| IDENTIFICADOR | DIAS | IDENTIFICADOR | DIAS | IDENTIFICADOR | DIAS |
|----------------|------|-----------------|------|-----------------|------|
| 20222060619452 | 7 | REQ 2022-072464 | 1 | REQ 2022-079866 | 1 |
| 20222060618582 | 8 | REQ 2022-072465 | 1 | REQ 2022-079867 | 1 |
| 20222060618402 | 8 | REQ 2022-072467 | 1 | REQ 2022-079868 | 1 |
| 20222060618392 | 8 | REQ 2022-072468 | 1 | REQ 2022-079869 | 1 |
| 20222060617942 | 8 | REQ 2022-072470 | 1 | REQ 2022-079871 | 1 |
| 20222060617852 | 8 | REQ 2022-072471 | 1 | REQ 2022-079872 | 1 |
| 20222060617842 | 8 | REQ 2022-072472 | 1 | REQ 2022-079873 | 1 |
| 20222060617832 | 8 | REQ 2022-072473 | 1 | REQ 2022-079874 | 1 |
| 20222060617712 | 8 | REQ 2022-072474 | 1 | REQ 2022-079876 | 1 |
| 20222060617702 | 8 | REQ 2022-072475 | 1 | REQ 2022-079875 | 1 |
| 20222060617642 | 8 | REQ 2022-072476 | 1 | REQ 2022-079880 | 1 |
| 20222060617592 | 8 | REQ 2022-072477 | 1 | REQ 2022-079881 | 1 |
| 20222060617562 | 8 | REQ 2022-072478 | 1 | REQ 2022-079882 | 1 |
| 20222060617522 | 7 | REQ 2022-072480 | 1 | REQ 2022-079885 | 1 |
| 20222060617482 | 7 | REQ 2022-072479 | 1 | REQ 2022-079888 | 1 |
| 20222060617232 | 7 | REQ 2022-072482 | 1 | REQ 2022-079893 | 1 |
| 20222060617012 | 8 | REQ 2022-072483 | 1 | REQ 2022-079894 | 1 |
| 20222060616512 | 8 | REQ 2022-072487 | 1 | REQ 2022-079896 | 1 |
| 20222060616462 | 8 | REQ 2022-072485 | 1 | REQ 2022-079897 | 1 |
| 20222060616242 | 8 | REQ 2022-072486 | 1 | REQ 2022-079899 | 1 |
| 20222060615942 | 8 | REQ 2022-072488 | 1 | REQ 2022-079900 | 1 |
| 20222060615632 | 8 | REQ 2022-072489 | 1 | REQ 2022-079902 | 1 |
| 20222060615602 | 8 | REQ 2022-072490 | 1 | REQ 2022-079903 | 1 |
| 20222060615352 | 8 | REQ 2022-072491 | 1 | REQ 2022-079904 | 1 |
| 20222060615222 | 8 | REQ 2022-072492 | 1 | REQ 2022-079905 | 1 |
| 20222060615172 | 8 | REQ 2022-072493 | 1 | REQ 2022-079906 | 1 |
| 20222060615162 | 8 | REQ 2022-072496 | 1 | REQ 2022-079907 | 1 |
| 20222060615152 | 8 | REQ 2022-072494 | 1 | REQ 2022-079909 | 1 |
| 20222060615052 | 8 | REQ 2022-072495 | 1 | REQ 2022-079910 | 1 |
| 20222060614952 | 8 | REQ 2022-072497 | 1 | REQ 2022-079913 | 1 |
| 20222060614942 | 8 | REQ 2022-072498 | 1 | REQ 2022-079911 | 1 |
| 20222060614872 | 8 | REQ 2022-072499 | 1 | REQ 2022-079912 | 1 |
| 20222060614562 | 8 | REQ 2022-072500 | 1 | REQ 2022-079914 | 1 |
| 20222060614522 | 8 | REQ 2022-072501 | 1 | REQ 2022-079915 | 1 |
| 20222060614502 | 8 | REQ 2022-072505 | 1 | REQ 2022-079916 | 1 |
| 20222060614482 | 8 | REQ 2022-072502 | 1 | REQ 2022-079925 | 1 |
| 20222060613872 | 9 | REQ 2022-072503 | 1 | REQ 2022-079917 | 1 |
| 20222060613762 | 9 | REQ 2022-072504 | 1 | REQ 2022-079918 | 1 |
| 20222060613422 | 9 | REQ 2022-072508 | 1 | REQ 2022-079919 | 1 |
| 20222060613362 | 9 | REQ 2022-072506 | 1 | REQ 2022-079920 | 1 |
| 20222060613282 | 9 | REQ 2022-072507 | 1 | REQ 2022-079921 | 1 |
| 20222060613212 | 9 | REQ 2022-072509 | 1 | REQ 2022-079922 | 1 |
| 20222060613202 | 9 | REQ 2022-072510 | 1 | REQ 2022-079923 | 1 |
| 20222060613182 | 9 | REQ 2022-072511 | 1 | REQ 2022-079924 | 1 |
| 20222060613102 | 9 | REQ 2022-072512 | 1 | REQ 2022-079926 | 1 |
| 20222060612972 | 9 | REQ 2022-072515 | 1 | REQ 2022-079927 | 1 |

25.930 ESCRITO 63,2%

| IDENTIFICADOR | DIAS | IDENTIFICADOR | DIAS | IDENTIFICADOR | DIAS |
|----------------|------|-----------------|------|-----------------|------|
| 20222060612852 | 9 | REQ 2022-072516 | 1 | REQ 2022-079928 | 1 |
| 20222060612742 | 9 | REQ 2022-072517 | 1 | REQ 2022-079929 | 1 |
| 20222060612722 | 9 | REQ 2022-072519 | 1 | REQ 2022-079930 | 1 |
| 20222060612632 | 9 | REQ 2022-072521 | 1 | REQ 2022-079932 | 1 |
| 20222060612512 | 9 | REQ 2022-072522 | 1 | REQ 2022-079933 | 1 |
| 20222060612262 | 9 | REQ 2022-072523 | 1 | REQ 2022-079934 | 1 |
| 20222060612242 | 9 | REQ 2022-072524 | 1 | REQ 2022-079935 | 1 |
| 20222060612222 | 9 | REQ 2022-072525 | 1 | REQ 2022-079936 | 1 |
| 20222060612122 | 9 | REQ 2022-072526 | 1 | REQ 2022-079938 | 1 |
| 20222060612072 | 9 | REQ 2022-072527 | 1 | REQ 2022-079939 | 1 |
| 20222060611992 | 9 | REQ 2022-072528 | 1 | REQ 2022-079941 | 1 |
| 20222060611822 | 9 | REQ 2022-072529 | 1 | REQ 2022-079946 | 1 |
| 20222060611812 | 9 | REQ 2022-072530 | 1 | REQ 2022-079950 | 1 |
| 20222060611742 | 9 | REQ 2022-072531 | 1 | REQ 2022-079952 | 1 |
| 20222060611722 | 9 | REQ 2022-072532 | 1 | REQ 2022-079953 | 1 |
| 20222060611712 | 9 | REQ 2022-072533 | 1 | REQ 2022-079957 | 1 |
| 20222060611472 | 10 | REQ 2022-072534 | 1 | REQ 2022-079958 | 1 |
| 20222060611432 | 10 | REQ 2022-072535 | 1 | REQ 2022-079959 | 1 |
| 20222060611032 | 10 | REQ 2022-072536 | 1 | REQ 2022-079960 | 1 |
| 20222060610992 | 10 | REQ 2022-072537 | 1 | REQ 2022-079962 | 1 |
| 20222060610922 | 10 | REQ 2022-072538 | 1 | REQ 2022-079964 | 1 |
| 20222060610892 | 10 | REQ 2022-072539 | 1 | REQ 2022-079965 | 1 |
| 20222060610632 | 10 | REQ 2022-072541 | 1 | REQ 2022-079966 | 1 |
| 20222060610252 | 10 | REQ 2022-072540 | 1 | REQ 2022-079968 | 1 |
| 20222060610222 | 10 | REQ 2022-072542 | 1 | REQ 2022-079970 | 1 |
| 20222060610212 | 10 | REQ 2022-072543 | 1 | REQ 2022-079971 | 1 |
| 20222060610202 | 10 | REQ 2022-072544 | 1 | REQ 2022-079973 | 1 |
| 20222060610152 | 10 | REQ 2022-072545 | 1 | REQ 2022-079974 | 1 |
| 20222060610142 | 10 | REQ 2022-072546 | 1 | REQ 2022-079975 | 1 |
| 20222060610012 | 10 | REQ 2022-072547 | 1 | REQ 2022-079976 | 1 |
| 20222060610002 | 10 | REQ 2022-072548 | 1 | REQ 2022-079977 | 1 |
| 20222060609882 | 10 | REQ 2022-072549 | 1 | REQ 2022-079978 | 1 |
| 20222060609762 | 10 | REQ 2022-072551 | 1 | REQ 2022-079979 | 1 |
| 20222060609752 | 10 | REQ 2022-072552 | 1 | REQ 2022-079980 | 1 |
| 20222060609582 | 10 | REQ 2022-072553 | 1 | REQ 2022-079981 | 1 |
| 20222060609572 | 10 | REQ 2022-072554 | 1 | REQ 2022-079982 | 1 |
| 20222060609412 | 10 | REQ 2022-072555 | 1 | REQ 2022-079983 | 1 |
| 20222060609372 | 10 | REQ 2022-072556 | 1 | REQ 2022-079984 | 1 |
| 20222060609342 | 9 | REQ 2022-072557 | 1 | REQ 2022-079985 | 1 |
| 20222060609312 | 9 | REQ 2022-072558 | 1 | REQ 2022-079986 | 1 |
| 20222060609182 | 9 | REQ 2022-072559 | 1 | REQ 2022-079987 | 1 |
| 20222060608602 | 9 | REQ 2022-072560 | 1 | REQ 2022-079988 | 1 |
| 20222060608592 | 9 | REQ 2022-072561 | 1 | REQ 2022-079989 | 1 |
| 20222060608472 | 10 | REQ 2022-072562 | 1 | REQ 2022-079990 | 1 |
| 20222060608332 | 10 | REQ 2022-072563 | 1 | REQ 2022-079991 | 1 |
| 20222060608202 | 10 | REQ 2022-072564 | 1 | REQ 2022-079992 | 1 |

25.930 ESCRITO 63,2%

| IDENTIFICADOR | DIAS | IDENTIFICADOR | DIAS | IDENTIFICADOR | DIAS |
|----------------|------|-----------------|------|-----------------|------|
| 20222060608112 | 10 | REQ 2022-072565 | 1 | REQ 2022-079993 | 1 |
| 20222060608062 | 10 | REQ 2022-072567 | 1 | REQ 2022-079994 | 1 |
| 20222060608012 | 10 | REQ 2022-072569 | 1 | REQ 2022-079996 | 1 |
| 20222060607992 | 10 | REQ 2022-072570 | 1 | REQ 2022-079997 | 1 |
| 20222060607962 | 10 | REQ 2022-072571 | 1 | REQ 2022-079998 | 1 |
| 20222060607742 | 10 | REQ 2022-072572 | 1 | INC 2022-079999 | 1 |
| 20222060607682 | 10 | REQ 2022-072573 | 1 | REQ 2022-080000 | 1 |
| 20222060607542 | 10 | REQ 2022-072574 | 1 | REQ 2022-080001 | 1 |
| 20222060607152 | 10 | REQ 2022-072575 | 1 | REQ 2022-080002 | 1 |
| 20222060607112 | 10 | REQ 2022-072576 | 1 | REQ 2022-080003 | 1 |
| 20222060607092 | 10 | REQ 2022-072577 | 1 | REQ 2022-080004 | 1 |
| 20222060607072 | 10 | REQ 2022-072578 | 1 | REQ 2022-080005 | 1 |
| 20222060607042 | 7 | REQ 2022-072580 | 1 | REQ 2022-080006 | 1 |
| 20222060607012 | 7 | REQ 2022-072581 | 1 | REQ 2022-080007 | 1 |
| 20222060606982 | 7 | REQ 2022-072582 | 1 | REQ 2022-080008 | 1 |
| 20222060606962 | 7 | REQ 2022-072583 | 1 | REQ 2022-080009 | 1 |
| 20222060606942 | 7 | REQ 2022-072584 | 1 | REQ 2022-080011 | 1 |
| 20222060606782 | 7 | REQ 2022-072585 | 1 | REQ 2022-080012 | 1 |
| 20222060606712 | 7 | REQ 2022-072586 | 1 | REQ 2022-080013 | 1 |
| 20222060606602 | 7 | REQ 2022-072587 | 1 | REQ 2022-080014 | 1 |
| 20222060606562 | 7 | REQ 2022-072588 | 1 | REQ 2022-080015 | 1 |
| 20222060606502 | 7 | REQ 2022-072589 | 1 | REQ 2022-080016 | 1 |
| 20222060606482 | 7 | REQ 2022-072591 | 1 | REQ 2022-080017 | 1 |
| 20222060606472 | 7 | REQ 2022-072592 | 1 | REQ 2022-080018 | 1 |
| 20222060606462 | 7 | REQ 2022-072593 | 1 | REQ 2022-080019 | 1 |
| 20222060606452 | 7 | REQ 2022-072594 | 1 | REQ 2022-080020 | 1 |
| 20222060606422 | 7 | REQ 2022-072595 | 1 | REQ 2022-080021 | 1 |
| 20222060606322 | 7 | REQ 2022-072596 | 1 | REQ 2022-080022 | 1 |
| 20222060606282 | 7 | REQ 2022-072597 | 1 | REQ 2022-080024 | 1 |
| 20222060606252 | 7 | REQ 2022-072599 | 1 | REQ 2022-080026 | 1 |
| 20222060606192 | 7 | REQ 2022-072601 | 1 | REQ 2022-080027 | 1 |
| 20222060606182 | 7 | REQ 2022-072602 | 1 | REQ 2022-080028 | 1 |
| 20222060606142 | 7 | REQ 2022-072603 | 1 | REQ 2022-080029 | 1 |
| 20222060606112 | 7 | REQ 2022-072605 | 1 | REQ 2022-080030 | 1 |
| 20222060606042 | 7 | REQ 2022-072606 | 1 | REQ 2022-080031 | 1 |
| 20222060606012 | 7 | REQ 2022-072607 | 1 | REQ 2022-080032 | 1 |
| 20222060605982 | 7 | REQ 2022-072608 | 1 | REQ 2022-080034 | 1 |
| 20222060605972 | 7 | REQ 2022-072609 | 1 | REQ 2022-080035 | 1 |
| 20222060605962 | 7 | REQ 2022-072610 | 1 | REQ 2022-080036 | 1 |
| 20222060605942 | 7 | REQ 2022-072611 | 1 | REQ 2022-080037 | 1 |
| 20222060605882 | 7 | REQ 2022-072612 | 1 | REQ 2022-080038 | 1 |
| 20222060605872 | 7 | REQ 2022-072613 | 1 | REQ 2022-080039 | 1 |
| 20222060605822 | 7 | REQ 2022-072614 | 1 | REQ 2022-080040 | 1 |
| 20222060605732 | 6 | REQ 2022-072615 | 1 | REQ 2022-080041 | 1 |
| 20222060605712 | 6 | REQ 2022-072616 | 1 | REQ 2022-080042 | 1 |
| 20222060605702 | 6 | REQ 2022-072617 | 1 | REQ 2022-080043 | 1 |

25.930 ESCRITO 63,2%

| IDENTIFICADOR | DIAS | IDENTIFICADOR | DIAS | IDENTIFICADOR | DIAS |
|----------------|------|-----------------|------|-----------------|------|
| 20222060605662 | 6 | REQ 2022-072619 | 1 | REQ 2022-080044 | 1 |
| 20222060605592 | 6 | REQ 2022-072620 | 1 | REQ 2022-080045 | 1 |
| 20222060605532 | 6 | REQ 2022-072621 | 1 | REQ 2022-080046 | 1 |
| 20222060605372 | 6 | REQ 2022-072622 | 1 | REQ 2022-080047 | 1 |
| 20222060605352 | 6 | REQ 2022-072623 | 1 | REQ 2022-080048 | 1 |
| 20222060604242 | 11 | REQ 2022-072624 | 1 | REQ 2022-080049 | 1 |
| 20222060604192 | 7 | REQ 2022-072625 | 1 | REQ 2022-080050 | 1 |
| 20222060604162 | 7 | REQ 2022-072626 | 1 | REQ 2022-080051 | 1 |
| 20222060603712 | 7 | REQ 2022-072629 | 1 | REQ 2022-080052 | 1 |
| 20222060603542 | 7 | REQ 2022-072630 | 1 | REQ 2022-080054 | 1 |
| 20222060603472 | 7 | REQ 2022-072631 | 1 | REQ 2022-080055 | 1 |
| 20222060603332 | 7 | REQ 2022-072632 | 1 | REQ 2022-080056 | 1 |
| 20222060603292 | 7 | REQ 2022-072633 | 1 | REQ 2022-080057 | 1 |
| 20222060603102 | 7 | REQ 2022-072635 | 1 | REQ 2022-080058 | 1 |
| 20222060602862 | 7 | REQ 2022-072636 | 1 | REQ 2022-080059 | 1 |
| 20222060602852 | 7 | REQ 2022-072637 | 1 | REQ 2022-080060 | 1 |
| 20222060602832 | 7 | REQ 2022-072638 | 1 | REQ 2022-080062 | 1 |
| 20222060602382 | 7 | REQ 2022-072639 | 1 | REQ 2022-080063 | 1 |
| 20222060602262 | 7 | REQ 2022-072640 | 1 | REQ 2022-080064 | 1 |
| 20222060602172 | 7 | REQ 2022-072641 | 1 | REQ 2022-080065 | 1 |
| 20222060602162 | 7 | REQ 2022-072642 | 1 | REQ 2022-080066 | 1 |
| 20222060602152 | 7 | REQ 2022-072643 | 1 | REQ 2022-080067 | 1 |
| 20222060602142 | 7 | REQ 2022-072644 | 1 | REQ 2022-080068 | 1 |
| 20222060601802 | 2 | REQ 2022-072645 | 1 | REQ 2022-080072 | 1 |
| 20222060601172 | 8 | REQ 2022-072646 | 1 | REQ 2022-080077 | 1 |
| 20222060601102 | 8 | REQ 2022-072647 | 1 | REQ 2022-080081 | 1 |
| 20222060600882 | 8 | REQ 2022-072648 | 1 | REQ 2022-080082 | 1 |
| 20222060600612 | 8 | REQ 2022-072649 | 1 | REQ 2022-080083 | 1 |
| 20222060600462 | 8 | REQ 2022-072650 | 1 | REQ 2022-080088 | 1 |
| 20222060600432 | 8 | REQ 2022-072652 | 1 | REQ 2022-080089 | 1 |
| 20222060600122 | 8 | REQ 2022-072653 | 1 | REQ 2022-080091 | 1 |
| 20222060600042 | 8 | REQ 2022-072654 | 1 | REQ 2022-080093 | 1 |
| 20222060600032 | 8 | REQ 2022-072655 | 1 | REQ 2022-080094 | 1 |
| 20222060599982 | 8 | REQ 2022-072656 | 1 | REQ 2022-080095 | 1 |
| 20222060599562 | 8 | REQ 2022-072657 | 1 | REQ 2022-080097 | 1 |
| 20222060599492 | 8 | INC 2022-072660 | 1 | REQ 2022-080098 | 1 |
| 20222060599412 | 8 | REQ 2022-072658 | 1 | REQ 2022-080099 | 1 |
| 20222060599382 | 8 | REQ 2022-072659 | 1 | REQ 2022-080100 | 1 |
| 20222060599342 | 7 | REQ 2022-072661 | 1 | REQ 2022-080101 | 1 |
| 20222060598932 | 8 | REQ 2022-072662 | 1 | REQ 2022-080104 | 1 |
| 20222060598302 | 9 | REQ 2022-072666 | 1 | REQ 2022-080105 | 1 |
| 20222060598152 | 9 | REQ 2022-072664 | 1 | REQ 2022-080106 | 1 |
| 20222060598112 | 9 | REQ 2022-072665 | 1 | REQ 2022-080107 | 1 |
| 20222060598102 | 9 | REQ 2022-072667 | 1 | REQ 2022-080110 | 1 |
| 20222060597872 | 9 | REQ 2022-072668 | 1 | REQ 2022-080111 | 1 |
| 20222060597862 | 9 | REQ 2022-072669 | 1 | REQ 2022-080112 | 1 |

25.930 ESCRITO 63,2%

| IDENTIFICADOR | DIAS | IDENTIFICADOR | DIAS | IDENTIFICADOR | DIAS |
|----------------|------|-----------------|------|-----------------|------|
| 20222060597842 | 9 | REQ 2022-072670 | 1 | REQ 2022-080113 | 1 |
| 20222060597802 | 9 | REQ 2022-072671 | 1 | REQ 2022-080114 | 1 |
| 20222060597722 | 9 | REQ 2022-072672 | 1 | REQ 2022-080115 | 1 |
| 20222060597562 | 9 | REQ 2022-072673 | 1 | REQ 2022-080116 | 1 |
| 20222060597392 | 9 | REQ 2022-072674 | 1 | REQ 2022-080117 | 1 |
| 20222060597382 | 9 | REQ 2022-072675 | 1 | REQ 2022-080118 | 1 |
| 20222060597212 | 9 | REQ 2022-072676 | 1 | REQ 2022-080120 | 1 |
| 20222060597152 | 9 | REQ 2022-072677 | 1 | REQ 2022-080121 | 1 |
| 20222060596962 | 9 | REQ 2022-072678 | 1 | REQ 2022-080122 | 1 |
| 20222060596892 | 9 | REQ 2022-072679 | 1 | REQ 2022-080123 | 1 |
| 20222060596822 | 9 | REQ 2022-072680 | 1 | REQ 2022-080124 | 1 |
| 20222060596812 | 9 | REQ 2022-072681 | 1 | REQ 2022-080125 | 1 |
| 20222060596772 | 9 | REQ 2022-072683 | 1 | REQ 2022-080126 | 1 |
| 20222060596722 | 9 | REQ 2022-072685 | 1 | REQ 2022-080127 | 1 |
| 20222060596702 | 9 | REQ 2022-072686 | 1 | REQ 2022-080128 | 1 |
| 20222060596312 | 9 | REQ 2022-072687 | 1 | REQ 2022-080129 | 1 |
| 20222060596292 | 9 | REQ 2022-072688 | 1 | REQ 2022-080132 | 1 |
| 20222060596272 | 9 | REQ 2022-072689 | 1 | REQ 2022-080133 | 1 |
| 20222060596232 | 9 | REQ 2022-072690 | 1 | REQ 2022-080134 | 1 |
| 20222060596222 | 9 | REQ 2022-072691 | 1 | REQ 2022-080136 | 1 |
| 20222060595652 | 10 | REQ 2022-072692 | 1 | REQ 2022-080137 | 1 |
| 20222060595572 | 10 | REQ 2022-072693 | 1 | REQ 2022-080141 | 1 |
| 20222060595552 | 10 | REQ 2022-072694 | 1 | REQ 2022-080144 | 1 |
| 20222060595502 | 10 | REQ 2022-072695 | 1 | REQ 2022-080145 | 1 |
| 20222060595402 | 10 | REQ 2022-072696 | 1 | REQ 2022-080146 | 1 |
| 20222060595302 | 10 | REQ 2022-072697 | 1 | REQ 2022-080148 | 1 |
| 20222060595272 | 10 | REQ 2022-072698 | 1 | REQ 2022-080153 | 1 |
| 20222060595262 | 10 | REQ 2022-072699 | 1 | REQ 2022-080157 | 1 |
| 20222060595252 | 10 | REQ 2022-072700 | 1 | REQ 2022-080160 | 1 |
| 20222060595212 | 10 | REQ 2022-072701 | 1 | REQ 2022-080161 | 1 |
| 20222060595172 | 10 | REQ 2022-072702 | 1 | REQ 2022-080162 | 1 |
| 20222060595082 | 10 | REQ 2022-072703 | 1 | REQ 2022-080163 | 1 |
| 20222060595052 | 10 | REQ 2022-072704 | 1 | REQ 2022-080164 | 1 |
| 20222060595022 | 10 | REQ 2022-072705 | 1 | REQ 2022-080165 | 1 |
| 20222060594992 | 10 | REQ 2022-072706 | 1 | REQ 2022-080166 | 1 |
| 20222060594982 | 10 | REQ 2022-072707 | 1 | REQ 2022-080167 | 1 |
| 20222060594972 | 10 | REQ 2022-072708 | 1 | REQ 2022-080168 | 1 |
| 20222060594832 | 10 | REQ 2022-072709 | 1 | REQ 2022-080169 | 1 |
| 20222060594742 | 10 | REQ 2022-072710 | 1 | REQ 2022-080170 | 1 |
| 20222060594732 | 10 | REQ 2022-072711 | 1 | REQ 2022-080171 | 1 |
| 20222060594722 | 10 | REQ 2022-072712 | 1 | REQ 2022-080172 | 1 |
| 20222060594702 | 10 | REQ 2022-072713 | 1 | REQ 2022-080173 | 1 |
| 20222060594672 | 9 | REQ 2022-072714 | 1 | REQ 2022-080174 | 1 |
| 20222060594652 | 9 | REQ 2022-072715 | 1 | REQ 2022-080175 | 1 |
| 20222060594632 | 9 | REQ 2022-072716 | 1 | REQ 2022-080176 | 1 |
| 20222060594582 | 9 | REQ 2022-072717 | 1 | REQ 2022-080177 | 1 |

25.930 ESCRITO 63,2%

| IDENTIFICADOR | DIAS | IDENTIFICADOR | DIAS | IDENTIFICADOR | DIAS |
|----------------|------|-----------------|------|-----------------|------|
| 20222060594562 | 9 | REQ 2022-072718 | 1 | REQ 2022-080178 | 1 |
| 20222060594552 | 9 | REQ 2022-072719 | 1 | REQ 2022-080179 | 1 |
| 20222060594542 | 9 | REQ 2022-072720 | 1 | REQ 2022-080180 | 1 |
| 20222060594462 | 9 | REQ 2022-072721 | 1 | REQ 2022-080181 | 1 |
| 20222060594332 | 9 | REQ 2022-072722 | 1 | REQ 2022-080182 | 1 |
| 20222060594312 | 9 | REQ 2022-072723 | 1 | REQ 2022-080183 | 1 |
| 20222060594142 | 9 | REQ 2022-072724 | 1 | REQ 2022-080184 | 1 |
| 20222060594102 | 9 | REQ 2022-072725 | 1 | REQ 2022-080185 | 1 |
| 20222060594072 | 9 | REQ 2022-072726 | 1 | REQ 2022-080186 | 1 |
| 20222060594052 | 9 | REQ 2022-072727 | 1 | REQ 2022-080187 | 1 |
| 20222060594032 | 9 | REQ 2022-072728 | 1 | REQ 2022-080188 | 1 |
| 20222060594022 | 9 | REQ 2022-072729 | 1 | REQ 2022-080189 | 1 |
| 20222060593992 | 9 | REQ 2022-072730 | 1 | REQ 2022-080190 | 1 |
| 20222060593922 | 9 | REQ 2022-072731 | 1 | REQ 2022-080191 | 1 |
| 20222060593662 | 10 | REQ 2022-072732 | 1 | REQ 2022-080192 | 1 |
| 20222060593652 | 10 | REQ 2022-072733 | 1 | REQ 2022-080193 | 1 |
| 20222060593572 | 10 | REQ 2022-072734 | 1 | REQ 2022-080194 | 1 |
| 20222060593552 | 10 | REQ 2022-072735 | 1 | REQ 2022-080195 | 1 |
| 20222060593412 | 10 | REQ 2022-072736 | 1 | REQ 2022-080196 | 1 |
| 20222060593402 | 10 | REQ 2022-072737 | 1 | REQ 2022-080197 | 1 |
| 20222060593302 | 10 | REQ 2022-072738 | 1 | REQ 2022-080198 | 1 |
| 20222060593162 | 10 | REQ 2022-072739 | 1 | REQ 2022-080199 | 1 |
| 20222060593142 | 10 | REQ 2022-072740 | 1 | REQ 2022-080200 | 1 |
| 20222060592922 | 10 | REQ 2022-072741 | 1 | REQ 2022-080201 | 1 |
| 20222060592852 | 10 | REQ 2022-072742 | 1 | REQ 2022-080202 | 1 |
| 20222060592812 | 10 | REQ 2022-072743 | 1 | REQ 2022-080203 | 1 |
| 20222060592762 | 8 | REQ 2022-072744 | 1 | REQ 2022-080204 | 1 |
| 20222060592732 | 8 | REQ 2022-072745 | 1 | REQ 2022-080205 | 1 |
| 20222060592562 | 8 | REQ 2022-072746 | 1 | REQ 2022-080206 | 1 |
| 20222060592272 | 8 | REQ 2022-072747 | 1 | REQ 2022-080207 | 1 |
| 20222060592242 | 8 | REQ 2022-072748 | 1 | REQ 2022-080208 | 1 |
| 20222060592022 | 8 | REQ 2022-072749 | 1 | REQ 2022-080209 | 1 |
| 20222060591902 | 8 | REQ 2022-072750 | 1 | REQ 2022-080210 | 1 |
| 20222060591802 | 8 | REQ 2022-072751 | 1 | REQ 2022-080211 | 1 |
| 20222060591772 | 8 | REQ 2022-072752 | 1 | REQ 2022-080212 | 1 |
| 20222060591762 | 8 | REQ 2022-072753 | 1 | REQ 2022-080213 | 1 |
| 20222060591652 | 8 | REQ 2022-072754 | 1 | REQ 2022-080214 | 1 |
| 20222060591592 | 8 | REQ 2022-072755 | 1 | REQ 2022-080215 | 1 |
| 20222060591532 | 8 | REQ 2022-072756 | 1 | REQ 2022-080216 | 1 |
| 20222060591512 | 8 | REQ 2022-072757 | 1 | REQ 2022-080217 | 1 |
| 20222060591462 | 8 | REQ 2022-072758 | 1 | REQ 2022-080219 | 1 |
| 20222060591422 | 8 | REQ 2022-072761 | 1 | REQ 2022-080220 | 1 |
| 20222060591352 | 8 | REQ 2022-072762 | 1 | REQ 2022-080221 | 1 |
| 20222060591272 | 8 | REQ 2022-072763 | 1 | REQ 2022-080222 | 1 |
| 20222060590932 | 9 | REQ 2022-072764 | 1 | REQ 2022-080223 | 1 |
| 20222060590852 | 9 | REQ 2022-072765 | 1 | REQ 2022-080224 | 1 |

25.930 ESCRITO 63,2%

| IDENTIFICADOR | DIAS | IDENTIFICADOR | DIAS | IDENTIFICADOR | DIAS |
|----------------|------|-----------------|------|-----------------|------|
| 20222060590812 | 9 | REQ 2022-072766 | 1 | REQ 2022-080225 | 1 |
| 20222060590752 | 9 | REQ 2022-072767 | 1 | REQ 2022-080227 | 1 |
| 20222060590282 | 9 | REQ 2022-072768 | 1 | REQ 2022-080228 | 1 |
| 20222060590162 | 9 | REQ 2022-072769 | 1 | REQ 2022-080229 | 1 |
| 20222060590062 | 9 | REQ 2022-072770 | 1 | REQ 2022-080231 | 1 |
| 20222060590052 | 9 | REQ 2022-072771 | 1 | REQ 2022-080232 | 1 |
| 20222060589972 | 9 | REQ 2022-072772 | 1 | REQ 2022-080234 | 1 |
| 20222060589952 | 9 | REQ 2022-072773 | 1 | REQ 2022-080235 | 1 |
| 20222060589892 | 9 | REQ 2022-072775 | 1 | REQ 2022-080236 | 1 |
| 20222060589692 | 9 | REQ 2022-072776 | 1 | REQ 2022-080237 | 1 |
| 20222060589672 | 9 | REQ 2022-072777 | 1 | REQ 2022-080239 | 1 |
| 20222060589422 | 9 | REQ 2022-072779 | 1 | REQ 2022-080240 | 1 |
| 20222060589332 | 9 | REQ 2022-072780 | 1 | REQ 2022-080242 | 1 |
| 20222060589242 | 9 | REQ 2022-072781 | 1 | REQ 2022-080243 | 1 |
| 20222060589162 | 9 | REQ 2022-072782 | 1 | REQ 2022-080245 | 1 |
| 20222060589102 | 9 | REQ 2022-072783 | 1 | REQ 2022-080246 | 1 |
| 20222060589072 | 9 | REQ 2022-072784 | 1 | REQ 2022-080247 | 1 |
| 20222060589052 | 9 | REQ 2022-072785 | 1 | REQ 2022-080248 | 1 |
| 20222060588952 | 9 | REQ 2022-072786 | 1 | REQ 2022-080249 | 1 |
| 20222060588912 | 9 | REQ 2022-072787 | 1 | REQ 2022-080251 | 1 |
| 20222060588902 | 9 | REQ 2022-072788 | 1 | REQ 2022-080252 | 1 |
| 20222060588852 | 9 | REQ 2022-072792 | 1 | REQ 2022-080253 | 1 |
| 20222060588832 | 9 | REQ 2022-072790 | 1 | REQ 2022-080254 | 1 |
| 20222060588792 | 9 | REQ 2022-072791 | 1 | REQ 2022-080255 | 1 |
| 20222060588762 | 9 | REQ 2022-072793 | 1 | REQ 2022-080257 | 1 |
| 20222060588672 | 9 | REQ 2022-072794 | 1 | REQ 2022-080258 | 1 |
| 20222060588662 | 9 | REQ 2022-072795 | 1 | REQ 2022-080260 | 1 |
| 20222060588642 | 9 | REQ 2022-072796 | 1 | REQ 2022-080261 | 1 |
| 20222060588472 | 9 | REQ 2022-072797 | 1 | REQ 2022-080263 | 1 |
| 20222060588422 | 9 | REQ 2022-072799 | 1 | REQ 2022-080269 | 1 |
| 20222060588232 | 6 | REQ 2022-072800 | 1 | REQ 2022-080270 | 1 |
| 20222060587602 | 7 | REQ 2022-072801 | 1 | REQ 2022-080272 | 1 |
| 20222060587592 | 7 | REQ 2022-072802 | 1 | REQ 2022-080274 | 1 |
| 20222060587572 | 7 | REQ 2022-072804 | 1 | REQ 2022-080275 | 1 |
| 20222060587562 | 7 | REQ 2022-072805 | 1 | REQ 2022-080276 | 1 |
| 20222060587482 | 7 | REQ 2022-072806 | 1 | REQ 2022-080277 | 1 |
| 20222060587442 | 7 | REQ 2022-072807 | 1 | REQ 2022-080278 | 1 |
| 20222060587412 | 7 | REQ 2022-072808 | 1 | REQ 2022-080279 | 1 |
| 20222060587392 | 7 | REQ 2022-072809 | 1 | REQ 2022-080280 | 1 |
| 20222060587272 | 7 | REQ 2022-072810 | 1 | REQ 2022-080281 | 1 |
| 20222060587102 | 7 | REQ 2022-072811 | 1 | REQ 2022-080282 | 1 |
| 20222060586982 | 7 | REQ 2022-072812 | 1 | REQ 2022-080283 | 1 |
| 20222060586822 | 7 | REQ 2022-072813 | 1 | REQ 2022-080284 | 1 |
| 20222060586792 | 7 | REQ 2022-072814 | 1 | REQ 2022-080285 | 1 |
| 20222060586752 | 7 | REQ 2022-072815 | 1 | REQ 2022-080286 | 1 |
| 20222060586692 | 7 | REQ 2022-072816 | 1 | REQ 2022-080287 | 1 |

25.930 ESCRITO 63,2%

| IDENTIFICADOR | DIAS | IDENTIFICADOR | DIAS | IDENTIFICADOR | DIAS |
|----------------|------|-----------------|------|-----------------|------|
| 20222060586662 | 7 | REQ 2022-072817 | 1 | REQ 2022-080289 | 1 |
| 20222060586632 | 7 | REQ 2022-072818 | 1 | REQ 2022-080290 | 1 |
| 20222060586562 | 7 | REQ 2022-072819 | 1 | REQ 2022-080293 | 1 |
| 20222060586512 | 7 | REQ 2022-072821 | 1 | REQ 2022-080294 | 1 |
| 20222060586382 | 7 | REQ 2022-072822 | 1 | REQ 2022-080296 | 1 |
| 20222060586292 | 7 | REQ 2022-072823 | 1 | REQ 2022-080297 | 1 |
| 20222060586202 | 7 | REQ 2022-072824 | 1 | REQ 2022-080299 | 1 |
| 20222060586132 | 7 | REQ 2022-072825 | 1 | REQ 2022-080302 | 1 |
| 20222060586022 | 7 | REQ 2022-072826 | 1 | REQ 2022-080303 | 1 |
| 20222060586002 | 7 | REQ 2022-072827 | 1 | REQ 2022-080304 | 1 |
| 20222060585992 | 7 | REQ 2022-072828 | 1 | REQ 2022-080305 | 1 |
| 20222060585972 | 7 | REQ 2022-072829 | 1 | REQ 2022-080306 | 1 |
| 20222060585912 | 7 | REQ 2022-072830 | 1 | REQ 2022-080307 | 1 |
| 20222060585872 | 7 | REQ 2022-072831 | 1 | REQ 2022-080310 | 1 |
| 20222060585782 | 7 | REQ 2022-072832 | 1 | REQ 2022-080311 | 1 |
| 20222060585612 | 7 | REQ 2022-072833 | 1 | REQ 2022-080312 | 1 |
| 20222060585602 | 7 | REQ 2022-072835 | 1 | REQ 2022-080313 | 1 |
| 20222060585232 | 7 | REQ 2022-072836 | 1 | REQ 2022-080314 | 1 |
| 20222060585032 | 8 | REQ 2022-072837 | 1 | REQ 2022-080315 | 1 |
| 20222060585022 | 8 | REQ 2022-072838 | 1 | REQ 2022-080316 | 1 |
| 20222060584962 | 8 | INC 2022-072839 | 1 | REQ 2022-080317 | 1 |
| 20222060584952 | 8 | REQ 2022-072840 | 1 | REQ 2022-080318 | 1 |
| 20222060584442 | 8 | REQ 2022-072841 | 1 | REQ 2022-080319 | 1 |
| 20222060584412 | 8 | REQ 2022-072842 | 1 | REQ 2022-080320 | 1 |
| 20222060584342 | 8 | REQ 2022-072843 | 1 | REQ 2022-080321 | 1 |
| 20222060584092 | 8 | REQ 2022-072844 | 1 | REQ 2022-080322 | 1 |
| 20222060584082 | 8 | REQ 2022-072845 | 1 | REQ 2022-080323 | 1 |
| 20222060584052 | 8 | REQ 2022-072846 | 1 | REQ 2022-080324 | 1 |
| 20222060584032 | 8 | REQ 2022-072847 | 1 | REQ 2022-080325 | 1 |
| 20222060583952 | 8 | REQ 2022-072848 | 1 | REQ 2022-080326 | 1 |
| 20222060583822 | 8 | REQ 2022-072849 | 1 | REQ 2022-080327 | 1 |
| 20222060583782 | 8 | REQ 2022-072850 | 1 | REQ 2022-080328 | 1 |
| 20222060583762 | 8 | REQ 2022-072851 | 1 | REQ 2022-080329 | 1 |
| 20222060583752 | 8 | REQ 2022-072852 | 1 | REQ 2022-080330 | 1 |
| 20222060583722 | 8 | REQ 2022-072853 | 1 | REQ 2022-080331 | 1 |
| 20222060583602 | 8 | REQ 2022-072854 | 1 | REQ 2022-080332 | 1 |
| 20222060583582 | 8 | REQ 2022-072855 | 1 | REQ 2022-080333 | 1 |
| 20222060583572 | 8 | REQ 2022-072856 | 1 | REQ 2022-080334 | 1 |
| 20222060583542 | 8 | REQ 2022-072857 | 1 | REQ 2022-080335 | 1 |
| 20222060583502 | 8 | REQ 2022-072858 | 1 | REQ 2022-080336 | 1 |
| 20222060583492 | 8 | REQ 2022-072859 | 1 | REQ 2022-080337 | 1 |
| 20222060583482 | 8 | REQ 2022-072861 | 1 | REQ 2022-080338 | 1 |
| 20222060583472 | 8 | REQ 2022-072862 | 1 | REQ 2022-080339 | 1 |
| 20222060583462 | 8 | REQ 2022-072863 | 1 | REQ 2022-080340 | 1 |
| 20222060583422 | 8 | REQ 2022-072864 | 1 | REQ 2022-080341 | 1 |
| 20222060583362 | 8 | REQ 2022-072865 | 1 | REQ 2022-080342 | 1 |

25.930 ESCRITO 63,2%

| IDENTIFICADOR | DIAS | IDENTIFICADOR | DIAS | IDENTIFICADOR | DIAS |
|----------------|------|-----------------|------|-----------------|------|
| 20222060583352 | 8 | REQ 2022-072866 | 1 | REQ 2022-080343 | 1 |
| 20222060583332 | 8 | REQ 2022-072867 | 1 | REQ 2022-080344 | 1 |
| 20222060583292 | 8 | REQ 2022-072868 | 1 | REQ 2022-080345 | 1 |
| 20222060583262 | 8 | REQ 2022-072869 | 1 | REQ 2022-080346 | 1 |
| 20222060583252 | 8 | REQ 2022-072870 | 1 | REQ 2022-080347 | 1 |
| 20222060583242 | 8 | REQ 2022-072871 | 1 | REQ 2022-080348 | 1 |
| 20222060583232 | 8 | REQ 2022-072872 | 1 | REQ 2022-080349 | 1 |
| 20222060583212 | 8 | REQ 2022-072873 | 1 | REQ 2022-080350 | 1 |
| 20222060583202 | 8 | INC 2022-072877 | 1 | REQ 2022-080351 | 1 |
| 20222060583192 | 8 | REQ 2022-072876 | 1 | REQ 2022-080352 | 1 |
| 20222060583172 | 8 | REQ 2022-072878 | 1 | REQ 2022-080353 | 1 |
| 20222060583132 | 8 | REQ 2022-072879 | 1 | REQ 2022-080354 | 1 |
| 20222060583122 | 8 | REQ 2022-072880 | 1 | REQ 2022-080355 | 1 |
| 20222060583102 | 8 | REQ 2022-072881 | 1 | REQ 2022-080356 | 1 |
| 20222060583052 | 8 | REQ 2022-072882 | 1 | REQ 2022-080357 | 1 |
| 20222060583032 | 8 | REQ 2022-072883 | 1 | REQ 2022-080358 | 1 |
| 20222060582992 | 8 | REQ 2022-072884 | 1 | REQ 2022-080360 | 1 |
| 20222060582982 | 8 | REQ 2022-072885 | 1 | REQ 2022-080361 | 1 |
| 20222060582922 | 8 | REQ 2022-072886 | 1 | REQ 2022-080362 | 1 |
| 20222060582902 | 8 | REQ 2022-072887 | 1 | REQ 2022-080363 | 1 |
| 20222060582872 | 8 | REQ 2022-072888 | 1 | REQ 2022-080365 | 1 |
| 20222060582792 | 8 | REQ 2022-072889 | 1 | REQ 2022-080367 | 1 |
| 20222060582772 | 8 | REQ 2022-072890 | 1 | REQ 2022-080368 | 1 |
| 20222060582672 | 8 | REQ 2022-072891 | 1 | REQ 2022-080369 | 1 |
| 20222060582552 | 8 | REQ 2022-072892 | 1 | REQ 2022-080371 | 1 |
| 20222060582512 | 7 | REQ 2022-072893 | 1 | REQ 2022-080372 | 1 |
| 20222060582492 | 7 | REQ 2022-072894 | 1 | REQ 2022-080373 | 1 |
| 20222060582462 | 7 | REQ 2022-072895 | 1 | REQ 2022-080374 | 1 |
| 20222060582392 | 7 | REQ 2022-072896 | 1 | REQ 2022-080375 | 1 |
| 20222060582322 | 7 | REQ 2022-072897 | 1 | REQ 2022-080376 | 1 |
| 20222060582292 | 7 | REQ 2022-072899 | 1 | REQ 2022-080377 | 1 |
| 20222060582232 | 7 | REQ 2022-072900 | 1 | REQ 2022-080378 | 1 |
| 20222060582092 | 7 | REQ 2022-072901 | 1 | REQ 2022-080379 | 1 |
| 20222060582072 | 7 | REQ 2022-072902 | 1 | REQ 2022-080381 | 1 |
| 20222060582032 | 7 | REQ 2022-072903 | 1 | REQ 2022-080382 | 1 |
| 20222060582022 | 7 | REQ 2022-072904 | 1 | REQ 2022-080383 | 1 |
| 20222060581982 | 7 | REQ 2022-072906 | 1 | REQ 2022-080384 | 1 |
| 20222060581832 | 6 | REQ 2022-072907 | 1 | REQ 2022-080385 | 1 |
| 20222060581452 | 7 | REQ 2022-072908 | 1 | REQ 2022-080386 | 1 |
| 20222060581402 | 7 | REQ 2022-072909 | 1 | REQ 2022-080387 | 1 |
| 20222060580892 | 7 | REQ 2022-072910 | 1 | REQ 2022-080388 | 1 |
| 20222060580802 | 7 | REQ 2022-072912 | 1 | REQ 2022-080389 | 1 |
| 20222060580712 | 6 | REQ 2022-072914 | 1 | REQ 2022-080390 | 1 |
| 20222060580702 | 6 | REQ 2022-072915 | 1 | REQ 2022-080391 | 1 |
| 20222060580642 | 6 | REQ 2022-072916 | 1 | REQ 2022-080394 | 1 |
| 20222060580602 | 6 | REQ 2022-072918 | 1 | REQ 2022-080395 | 1 |

25.930 ESCRITO 63,2%

| IDENTIFICADOR | DIAS | IDENTIFICADOR | DIAS | IDENTIFICADOR | DIAS |
|----------------|------|-----------------|------|-----------------|------|
| 20222060580322 | 6 | REQ 2022-072920 | 1 | REQ 2022-080396 | 1 |
| 20222060580312 | 6 | REQ 2022-072921 | 1 | REQ 2022-080397 | 1 |
| 20222060580302 | 6 | REQ 2022-072922 | 1 | REQ 2022-080398 | 1 |
| 20222060580132 | 6 | REQ 2022-072923 | 1 | REQ 2022-080399 | 1 |
| 20222060580072 | 6 | REQ 2022-072924 | 1 | REQ 2022-080400 | 1 |
| 20222060580022 | 6 | REQ 2022-072925 | 1 | REQ 2022-080401 | 1 |
| 20222060579892 | 6 | REQ 2022-072926 | 1 | REQ 2022-080402 | 1 |
| 20222060579702 | 6 | REQ 2022-072927 | 1 | REQ 2022-080403 | 1 |
| 20222060579692 | 6 | REQ 2022-072928 | 1 | REQ 2022-080404 | 1 |
| 20222060579652 | 6 | REQ 2022-072929 | 1 | REQ 2022-080405 | 1 |
| 20222060579602 | 6 | REQ 2022-072930 | 1 | REQ 2022-080406 | 1 |
| 20222060579572 | 6 | REQ 2022-072931 | 1 | REQ 2022-080407 | 1 |
| 20222060579532 | 6 | REQ 2022-072932 | 1 | REQ 2022-080408 | 1 |
| 20222060579462 | 6 | REQ 2022-072933 | 1 | REQ 2022-080409 | 1 |
| 20222060578872 | 7 | REQ 2022-072935 | 1 | REQ 2022-080410 | 1 |
| 20222060578862 | 7 | REQ 2022-072936 | 1 | REQ 2022-080411 | 1 |
| 20222060578502 | 7 | REQ 2022-072938 | 1 | REQ 2022-080412 | 1 |
| 20222060578472 | 7 | REQ 2022-072937 | 1 | REQ 2022-080413 | 1 |
| 20222060578452 | 7 | REQ 2022-072939 | 1 | REQ 2022-080414 | 1 |
| 20222060578442 | 7 | REQ 2022-072940 | 1 | REQ 2022-080417 | 1 |
| 20222060578402 | 7 | REQ 2022-072941 | 1 | REQ 2022-080418 | 1 |
| 20222060578382 | 7 | REQ 2022-072942 | 1 | REQ 2022-080419 | 1 |
| 20222060578372 | 7 | REQ 2022-072943 | 1 | REQ 2022-080420 | 1 |
| 20222060578362 | 7 | REQ 2022-072944 | 1 | REQ 2022-080421 | 1 |
| 20222060578292 | 7 | REQ 2022-072945 | 1 | REQ 2022-080422 | 1 |
| 20222060578162 | 7 | REQ 2022-072946 | 1 | REQ 2022-080423 | 1 |
| 20222060578002 | 7 | REQ 2022-072947 | 1 | REQ 2022-080424 | 1 |
| 20222060577912 | 7 | REQ 2022-072948 | 1 | REQ 2022-080425 | 1 |
| 20222060577892 | 7 | REQ 2022-072949 | 1 | REQ 2022-080426 | 1 |
| 20222060577882 | 7 | REQ 2022-072950 | 1 | REQ 2022-080427 | 1 |
| 20222060577872 | 7 | REQ 2022-072951 | 1 | REQ 2022-080428 | 1 |
| 20222060577662 | 7 | REQ 2022-072952 | 1 | REQ 2022-080429 | 1 |
| 20222060577512 | 1 | REQ 2022-072953 | 1 | REQ 2022-080430 | 1 |
| 20222060577422 | 7 | REQ 2022-072954 | 1 | REQ 2022-080431 | 1 |
| 20222060577382 | 7 | REQ 2022-072955 | 1 | REQ 2022-080432 | 1 |
| 20222060577102 | 7 | REQ 2022-072956 | 1 | REQ 2022-080433 | 1 |
| 20222060576872 | 7 | REQ 2022-072957 | 1 | REQ 2022-080434 | 1 |
| 20222060576852 | 7 | REQ 2022-072958 | 1 | REQ 2022-080435 | 1 |
| 20222060576782 | 7 | REQ 2022-072959 | 1 | REQ 2022-080436 | 1 |
| 20222060576752 | 7 | REQ 2022-072960 | 1 | REQ 2022-080437 | 1 |
| 20222060576742 | 7 | REQ 2022-072961 | 1 | REQ 2022-080438 | 1 |
| 20222060576672 | 7 | INC 2022-072962 | 1 | REQ 2022-080439 | 1 |
| 20222060576372 | 8 | REQ 2022-072963 | 1 | REQ 2022-080440 | 1 |
| 20222060576312 | 8 | REQ 2022-072964 | 1 | REQ 2022-080441 | 1 |
| 20222060576162 | 8 | REQ 2022-072965 | 1 | REQ 2022-080442 | 1 |
| 20222060576012 | 8 | REQ 2022-072966 | 1 | REQ 2022-080443 | 1 |

25.930 ESCRITO 63,2%

| IDENTIFICADOR | DIAS | IDENTIFICADOR | DIAS | IDENTIFICADOR | DIAS |
|----------------|------|-----------------|------|-----------------|------|
| 20222060575672 | 8 | REQ 2022-072967 | 1 | REQ 2022-080445 | 1 |
| 20222060575572 | 8 | REQ 2022-072968 | 1 | REQ 2022-080446 | 1 |
| 20222060575502 | 8 | REQ 2022-072969 | 1 | REQ 2022-080447 | 1 |
| 20222060574962 | 8 | REQ 2022-072970 | 1 | REQ 2022-080448 | 1 |
| 20222060574942 | 8 | REQ 2022-072971 | 1 | REQ 2022-080449 | 1 |
| 20222060574822 | 8 | REQ 2022-072972 | 1 | REQ 2022-080451 | 1 |
| 20222060574612 | 8 | REQ 2022-072973 | 1 | REQ 2022-080452 | 1 |
| 20222060574572 | 8 | REQ 2022-072975 | 1 | REQ 2022-080457 | 1 |
| 20222060574532 | 8 | REQ 2022-072976 | 1 | REQ 2022-080458 | 1 |
| 20222060574472 | 8 | REQ 2022-072977 | 1 | REQ 2022-080459 | 1 |
| 20222060574442 | 8 | REQ 2022-072978 | 1 | REQ 2022-080460 | 1 |
| 20222060574102 | 8 | REQ 2022-072979 | 1 | REQ 2022-080461 | 1 |
| 20222060573962 | 8 | REQ 2022-072980 | 1 | REQ 2022-080462 | 1 |
| 20222060573802 | 8 | REQ 2022-072981 | 1 | REQ 2022-080463 | 1 |
| 20222060573732 | 8 | REQ 2022-072983 | 1 | REQ 2022-080465 | 1 |
| 20222060573722 | 8 | REQ 2022-072984 | 1 | REQ 2022-080469 | 1 |
| 20222060573712 | 8 | REQ 2022-072985 | 1 | REQ 2022-080470 | 1 |
| 20222060573702 | 8 | REQ 2022-072986 | 1 | REQ 2022-080471 | 1 |
| 20222060573692 | 8 | REQ 2022-072987 | 1 | REQ 2022-080473 | 1 |
| 20222060573672 | 8 | REQ 2022-072988 | 1 | REQ 2022-080474 | 1 |
| 20222060573652 | 8 | REQ 2022-072989 | 1 | REQ 2022-080475 | 1 |
| 20222060573642 | 8 | REQ 2022-072990 | 1 | REQ 2022-080476 | 1 |
| 20222060573622 | 8 | REQ 2022-072991 | 1 | REQ 2022-080477 | 1 |
| 20222060573612 | 8 | REQ 2022-072992 | 1 | REQ 2022-080478 | 1 |
| 20222060573602 | 8 | REQ 2022-072994 | 1 | REQ 2022-080479 | 1 |
| 20222060573262 | 9 | REQ 2022-072995 | 1 | REQ 2022-080480 | 1 |
| 20222060572882 | 8 | REQ 2022-072996 | 1 | REQ 2022-080481 | 1 |
| 20222060572872 | 8 | REQ 2022-072997 | 1 | REQ 2022-080482 | 1 |
| 20222060572852 | 8 | REQ 2022-072998 | 1 | REQ 2022-080483 | 1 |
| 20222060572632 | 8 | REQ 2022-072999 | 1 | REQ 2022-080484 | 1 |
| 20222060572582 | 8 | REQ 2022-073000 | 1 | REQ 2022-080485 | 1 |
| 20222060572392 | 8 | REQ 2022-073001 | 1 | REQ 2022-080488 | 1 |
| 20222060572212 | 8 | REQ 2022-073002 | 1 | REQ 2022-080489 | 1 |
| 20222060572112 | 8 | REQ 2022-073003 | 1 | REQ 2022-080490 | 1 |
| 20222060572102 | 8 | REQ 2022-073004 | 1 | REQ 2022-080491 | 1 |
| 20222060572062 | 8 | REQ 2022-073005 | 1 | REQ 2022-080492 | 1 |
| 20222060572032 | 8 | REQ 2022-073006 | 1 | REQ 2022-080494 | 1 |
| 20222060571912 | 8 | REQ 2022-073007 | 1 | REQ 2022-080495 | 1 |
| 20222060571882 | 8 | REQ 2022-073008 | 1 | REQ 2022-080496 | 1 |
| 20222060571872 | 8 | REQ 2022-073009 | 1 | REQ 2022-080497 | 1 |
| 20222060571862 | 8 | REQ 2022-073017 | 1 | REQ 2022-080498 | 1 |
| 20222060571822 | 8 | REQ 2022-073010 | 1 | REQ 2022-080500 | 1 |
| 20222060571512 | 8 | REQ 2022-073011 | 1 | REQ 2022-080501 | 1 |
| 20222060571432 | 8 | REQ 2022-073012 | 1 | REQ 2022-080502 | 1 |
| 20222060571412 | 8 | REQ 2022-073014 | 1 | REQ 2022-080503 | 1 |
| 20222060571372 | 8 | REQ 2022-073015 | 1 | REQ 2022-080504 | 1 |

25.930 ESCRITO 63,2%

| IDENTIFICADOR | DIAS | IDENTIFICADOR | DIAS | IDENTIFICADOR | DIAS |
|----------------|------|-----------------|------|-----------------|------|
| 20222060571362 | 8 | REQ 2022-073016 | 1 | REQ 2022-080505 | 1 |
| 20222060571332 | 8 | REQ 2022-073020 | 1 | REQ 2022-080506 | 1 |
| 20222060571322 | 8 | REQ 2022-073021 | 1 | REQ 2022-080507 | 1 |
| 20222060571292 | 8 | REQ 2022-073022 | 1 | REQ 2022-080508 | 1 |
| 20222060571022 | 8 | REQ 2022-073024 | 1 | INC 2022-080512 | 1 |
| 20222060570932 | 8 | REQ 2022-073025 | 1 | REQ 2022-080509 | 1 |
| 20222060570872 | 8 | REQ 2022-073026 | 1 | REQ 2022-080510 | 1 |
| 20222060570542 | 8 | REQ 2022-073028 | 1 | REQ 2022-080511 | 1 |
| 20222060570532 | 8 | REQ 2022-073029 | 1 | REQ 2022-080514 | 1 |
| 20222060570522 | 8 | REQ 2022-073030 | 1 | REQ 2022-080516 | 1 |
| 20222060570512 | 8 | REQ 2022-073031 | 1 | REQ 2022-080517 | 1 |
| 20222060570492 | 6 | REQ 2022-073032 | 1 | REQ 2022-080518 | 1 |
| 20222060570482 | 6 | REQ 2022-073033 | 1 | REQ 2022-080520 | 1 |
| 20222060570032 | 7 | REQ 2022-073034 | 1 | REQ 2022-080521 | 1 |
| 20222060569932 | 7 | REQ 2022-073035 | 1 | REQ 2022-080522 | 1 |
| 20222060569902 | 7 | REQ 2022-073036 | 1 | REQ 2022-080523 | 1 |
| 20222060569862 | 7 | REQ 2022-073037 | 1 | REQ 2022-080524 | 1 |
| 20222060569822 | 7 | REQ 2022-073039 | 1 | REQ 2022-080526 | 1 |
| 20222060569782 | 7 | REQ 2022-073040 | 1 | REQ 2022-080527 | 1 |
| 20222060569772 | 7 | REQ 2022-073041 | 1 | REQ 2022-080529 | 1 |
| 20222060569742 | 7 | REQ 2022-073042 | 1 | REQ 2022-080530 | 1 |
| 20222060569702 | 7 | REQ 2022-073044 | 1 | REQ 2022-080531 | 1 |
| 20222060569532 | 7 | REQ 2022-073045 | 1 | REQ 2022-080532 | 1 |
| 20222060569402 | 7 | REQ 2022-073049 | 1 | REQ 2022-080533 | 1 |
| 20222060569382 | 7 | REQ 2022-073047 | 1 | REQ 2022-080534 | 1 |
| 20222060569352 | 7 | REQ 2022-073048 | 1 | REQ 2022-080536 | 1 |
| 20222060569312 | 7 | REQ 2022-073050 | 1 | REQ 2022-080537 | 1 |
| 20222060569302 | 7 | REQ 2022-073051 | 1 | REQ 2022-080538 | 1 |
| 20222060569252 | 7 | REQ 2022-073052 | 1 | REQ 2022-080539 | 1 |
| 20222060569222 | 7 | REQ 2022-073053 | 1 | REQ 2022-080540 | 1 |
| 20222060569192 | 7 | REQ 2022-073054 | 1 | REQ 2022-080541 | 1 |
| 20222060569092 | 7 | REQ 2022-073055 | 1 | REQ 2022-080542 | 1 |
| 20222060569082 | 7 | REQ 2022-073056 | 1 | REQ 2022-080544 | 1 |
| 20222060569072 | 7 | REQ 2022-073057 | 1 | REQ 2022-080545 | 1 |
| 20222060569002 | 7 | REQ 2022-073058 | 1 | REQ 2022-080546 | 1 |
| 20222060568972 | 7 | REQ 2022-073059 | 1 | REQ 2022-080547 | 1 |
| 20222060568942 | 7 | REQ 2022-073060 | 1 | REQ 2022-080548 | 1 |
| 20222060568932 | 7 | REQ 2022-073061 | 1 | REQ 2022-080549 | 1 |
| 20222060568892 | 7 | REQ 2022-073062 | 1 | REQ 2022-080550 | 1 |
| 20222060568812 | 7 | REQ 2022-073063 | 1 | REQ 2022-080551 | 1 |
| 20222060568802 | 7 | REQ 2022-073064 | 1 | REQ 2022-080552 | 1 |
| 20222060568722 | 7 | REQ 2022-073065 | 1 | REQ 2022-080553 | 1 |
| 20222060568702 | 7 | REQ 2022-073066 | 1 | REQ 2022-080554 | 1 |
| 20222060568612 | 7 | REQ 2022-073067 | 1 | REQ 2022-080555 | 1 |
| 20222060568552 | 7 | REQ 2022-073068 | 1 | REQ 2022-080556 | 1 |
| 20222060568482 | 7 | REQ 2022-073069 | 1 | REQ 2022-080557 | 1 |

25.930 ESCRITO 63,2%

| IDENTIFICADOR | DIAS | IDENTIFICADOR | DIAS | IDENTIFICADOR | DIAS |
|----------------|------|-----------------|------|-----------------|------|
| 20222060568452 | 5 | REQ 2022-073070 | 1 | REQ 2022-080558 | 1 |
| 20222060568432 | 4 | REQ 2022-073071 | 1 | REQ 2022-080559 | 1 |
| 20222060568212 | 4 | REQ 2022-073072 | 1 | REQ 2022-080560 | 1 |
| 20222060568202 | 4 | REQ 2022-073073 | 1 | REQ 2022-080561 | 1 |
| 20222060568172 | 4 | REQ 2022-073074 | 1 | REQ 2022-080563 | 1 |
| 20222060568032 | 4 | INC 2022-073077 | 1 | REQ 2022-080564 | 1 |
| 20222060567812 | 4 | REQ 2022-073076 | 1 | REQ 2022-080565 | 1 |
| 20222060567782 | 4 | REQ 2022-073078 | 1 | REQ 2022-080568 | 1 |
| 20222060567752 | 4 | REQ 2022-073079 | 1 | REQ 2022-080570 | 1 |
| 20222060567572 | 4 | REQ 2022-073080 | 1 | REQ 2022-080571 | 1 |
| 20222060567552 | 4 | REQ 2022-073081 | 1 | REQ 2022-080572 | 1 |
| 20222060567312 | 4 | REQ 2022-073084 | 1 | REQ 2022-080573 | 1 |
| 20222060567302 | 4 | REQ 2022-073082 | 1 | REQ 2022-080574 | 1 |
| 20222060567102 | 4 | REQ 2022-073083 | 1 | REQ 2022-080575 | 1 |
| 20222060567092 | 4 | REQ 2022-073085 | 1 | REQ 2022-080576 | 1 |
| 20222060567022 | 4 | REQ 2022-073086 | 1 | REQ 2022-080577 | 1 |
| 20222060567002 | 4 | REQ 2022-073087 | 1 | REQ 2022-080578 | 1 |
| 20222060566982 | 4 | REQ 2022-073088 | 1 | REQ 2022-080579 | 1 |
| 20222060566972 | 4 | REQ 2022-073090 | 1 | REQ 2022-080580 | 1 |
| 20222060566672 | 5 | REQ 2022-073091 | 1 | REQ 2022-080581 | 1 |
| 20222060566512 | 5 | REQ 2022-073092 | 1 | REQ 2022-080582 | 1 |
| 20222060566402 | 5 | REQ 2022-073093 | 1 | REQ 2022-080583 | 1 |
| 20222060566392 | 5 | REQ 2022-073095 | 1 | REQ 2022-080584 | 1 |
| 20222060566362 | 5 | REQ 2022-073097 | 1 | REQ 2022-080585 | 1 |
| 20222060566312 | 5 | REQ 2022-073099 | 1 | REQ 2022-080588 | 1 |
| 20222060566152 | 5 | REQ 2022-073100 | 1 | REQ 2022-080589 | 1 |
| 20222060566092 | 5 | REQ 2022-073101 | 1 | REQ 2022-080590 | 1 |
| 20222060565722 | 5 | REQ 2022-073102 | 1 | REQ 2022-080591 | 1 |
| 20222060565592 | 5 | REQ 2022-073103 | 1 | REQ 2022-080592 | 1 |
| 20222060565052 | 6 | REQ 2022-073104 | 1 | REQ 2022-080593 | 1 |
| 20222060564942 | 6 | REQ 2022-073105 | 1 | REQ 2022-080594 | 1 |
| 20222060564782 | 6 | REQ 2022-073106 | 1 | REQ 2022-080595 | 1 |
| 20222060564772 | 6 | REQ 2022-073107 | 1 | REQ 2022-080596 | 1 |
| 20222060564482 | 11 | REQ 2022-073108 | 1 | REQ 2022-080597 | 1 |
| 20222060564412 | 6 | REQ 2022-073109 | 1 | REQ 2022-080599 | 1 |
| 20222060564362 | 6 | REQ 2022-073110 | 1 | REQ 2022-080600 | 1 |
| 20222060564272 | 6 | REQ 2022-073111 | 1 | REQ 2022-080601 | 1 |
| 20222060563822 | 6 | REQ 2022-073112 | 1 | REQ 2022-080602 | 1 |
| 20222060563802 | 6 | REQ 2022-073113 | 1 | REQ 2022-080603 | 1 |
| 20222060563732 | 6 | REQ 2022-073114 | 1 | REQ 2022-080604 | 1 |
| 20222060563552 | 6 | REQ 2022-073115 | 1 | REQ 2022-080605 | 1 |
| 20222060563472 | 6 | REQ 2022-073116 | 1 | REQ 2022-080606 | 1 |
| 20222060563432 | 6 | REQ 2022-073117 | 1 | REQ 2022-080608 | 1 |
| 20222060563152 | 6 | REQ 2022-073118 | 1 | REQ 2022-080609 | 1 |
| 20222060563132 | 6 | REQ 2022-073119 | 1 | REQ 2022-080610 | 1 |
| 20222060563102 | 6 | REQ 2022-073120 | 1 | REQ 2022-080611 | 1 |

25.930 ESCRITO 63,2%

| IDENTIFICADOR | DIAS | IDENTIFICADOR | DIAS | IDENTIFICADOR | DIAS |
|----------------|------|-----------------|------|-----------------|------|
| 20222060563082 | 6 | REQ 2022-073121 | 1 | REQ 2022-080612 | 1 |
| 20222060562752 | 6 | REQ 2022-073122 | 1 | REQ 2022-080613 | 1 |
| 20222060562722 | 6 | REQ 2022-073123 | 1 | REQ 2022-080614 | 1 |
| 20222060562702 | 6 | REQ 2022-073124 | 1 | REQ 2022-080615 | 1 |
| 20222060562662 | 6 | REQ 2022-073125 | 1 | REQ 2022-080616 | 1 |
| 20222060562642 | 6 | REQ 2022-073126 | 1 | REQ 2022-080617 | 1 |
| 20222060562632 | 6 | REQ 2022-073127 | 1 | REQ 2022-080618 | 1 |
| 20222060562242 | 7 | REQ 2022-073128 | 1 | REQ 2022-080619 | 1 |
| 20222060562182 | 7 | REQ 2022-073129 | 1 | REQ 2022-080620 | 1 |
| 20222060562052 | 7 | REQ 2022-073130 | 1 | REQ 2022-080621 | 1 |
| 20222060562042 | 7 | REQ 2022-073131 | 1 | REQ 2022-080622 | 1 |
| 20222060561842 | 7 | REQ 2022-073132 | 1 | REQ 2022-080623 | 1 |
| 20222060561812 | 7 | REQ 2022-073133 | 1 | REQ 2022-080624 | 1 |
| 20222060561762 | 7 | REQ 2022-073134 | 1 | REQ 2022-080625 | 1 |
| 20222060561662 | 7 | REQ 2022-073135 | 1 | REQ 2022-080626 | 1 |
| 20222060561472 | 7 | REQ 2022-073136 | 1 | REQ 2022-080627 | 1 |
| 20222060561462 | 7 | REQ 2022-073137 | 1 | REQ 2022-080628 | 1 |
| 20222060561192 | 7 | REQ 2022-073138 | 1 | REQ 2022-080629 | 1 |
| 20222060561182 | 7 | REQ 2022-073140 | 1 | REQ 2022-080630 | 1 |
| 20222060561152 | 7 | REQ 2022-073141 | 1 | REQ 2022-080631 | 1 |
| 20222060561122 | 7 | REQ 2022-073142 | 1 | REQ 2022-080632 | 1 |
| 20222060561092 | 7 | REQ 2022-073144 | 1 | REQ 2022-080633 | 1 |
| 20222060560902 | 7 | REQ 2022-073145 | 1 | REQ 2022-080635 | 1 |
| 20222060560812 | 7 | REQ 2022-073146 | 1 | REQ 2022-080636 | 1 |
| 20222060560782 | 7 | REQ 2022-073147 | 1 | REQ 2022-080637 | 1 |
| 20222060560772 | 7 | REQ 2022-073148 | 1 | REQ 2022-080638 | 1 |
| 20222060560752 | 7 | REQ 2022-073149 | 1 | REQ 2022-080640 | 1 |
| 20222060560732 | 7 | REQ 2022-073150 | 1 | REQ 2022-080642 | 1 |
| 20222060560662 | 7 | REQ 2022-073151 | 1 | REQ 2022-080643 | 1 |
| 20222060560442 | 7 | REQ 2022-073152 | 1 | REQ 2022-080644 | 1 |
| 20222060560422 | 7 | REQ 2022-073153 | 1 | REQ 2022-080645 | 1 |
| 20222060560412 | 7 | REQ 2022-073154 | 1 | REQ 2022-080646 | 1 |
| 20222060560402 | 7 | REQ 2022-073155 | 1 | REQ 2022-080647 | 1 |
| 20222060560352 | 7 | REQ 2022-073156 | 1 | REQ 2022-080648 | 1 |
| 20222060560302 | 7 | REQ 2022-073157 | 1 | REQ 2022-080652 | 1 |
| 20222060560242 | 7 | REQ 2022-073158 | 1 | REQ 2022-080656 | 1 |
| 20222060560182 | 7 | REQ 2022-073159 | 1 | REQ 2022-080653 | 1 |
| 20222060560142 | 7 | REQ 2022-073160 | 1 | REQ 2022-080654 | 1 |
| 20222060559542 | 7 | REQ 2022-073161 | 1 | REQ 2022-080657 | 1 |
| 20222060559452 | 7 | REQ 2022-073162 | 1 | REQ 2022-080658 | 1 |
| 20222060559342 | 8 | REQ 2022-073163 | 1 | REQ 2022-080659 | 1 |
| 20222060559292 | 8 | REQ 2022-073164 | 1 | REQ 2022-080660 | 1 |
| 20222060559072 | 8 | REQ 2022-073165 | 1 | REQ 2022-080662 | 1 |
| 20222060559042 | 8 | REQ 2022-073166 | 1 | REQ 2022-080664 | 1 |
| 20222060559032 | 8 | REQ 2022-073167 | 1 | REQ 2022-080665 | 1 |
| 20222060558602 | 8 | REQ 2022-073168 | 1 | REQ 2022-080666 | 1 |

25.930 ESCRITO 63,2%

| IDENTIFICADOR | DIAS | IDENTIFICADOR | DIAS | IDENTIFICADOR | DIAS |
|----------------|------|-----------------|------|-----------------|------|
| 20222060558122 | 8 | REQ 2022-073169 | 1 | REQ 2022-080667 | 1 |
| 20222060557952 | 8 | REQ 2022-073170 | 1 | REQ 2022-080668 | 1 |
| 20222060557882 | 8 | REQ 2022-073171 | 1 | REQ 2022-080669 | 1 |
| 20222060557532 | 8 | REQ 2022-073172 | 1 | REQ 2022-080672 | 1 |
| 20222060557512 | 8 | REQ 2022-073174 | 1 | REQ 2022-080673 | 1 |
| 20222060557162 | 8 | REQ 2022-073175 | 1 | REQ 2022-080675 | 1 |
| 20222060557122 | 8 | REQ 2022-073176 | 1 | REQ 2022-080676 | 1 |
| 20222060557012 | 9 | REQ 2022-073177 | 1 | REQ 2022-080677 | 1 |
| 20222060557002 | 7 | REQ 2022-073178 | 1 | REQ 2022-080678 | 1 |
| 20222060556682 | 7 | REQ 2022-073179 | 1 | REQ 2022-080679 | 1 |
| 20222060556562 | 7 | REQ 2022-073180 | 1 | REQ 2022-080680 | 1 |
| 20222060556392 | 7 | REQ 2022-073181 | 1 | REQ 2022-080681 | 1 |
| 20222060556272 | 7 | REQ 2022-073182 | 1 | REQ 2022-080682 | 1 |
| 20222060556262 | 7 | INC 2022-073183 | 1 | REQ 2022-080685 | 1 |
| 20222060556182 | 7 | REQ 2022-073184 | 1 | REQ 2022-080687 | 1 |
| 20222060556152 | 7 | REQ 2022-073185 | 1 | REQ 2022-080688 | 1 |
| 20222060556092 | 7 | REQ 2022-073186 | 1 | REQ 2022-080689 | 1 |
| 20222060556032 | 7 | REQ 2022-073187 | 1 | REQ 2022-080690 | 1 |
| 20222060555952 | 7 | REQ 2022-073188 | 1 | REQ 2022-080691 | 1 |
| 20222060555882 | 7 | REQ 2022-073190 | 1 | REQ 2022-080693 | 1 |
| 20222060555732 | 7 | REQ 2022-073191 | 1 | REQ 2022-080694 | 1 |
| 20222060555672 | 7 | REQ 2022-073192 | 1 | REQ 2022-080695 | 1 |
| 20222060555662 | 7 | REQ 2022-073193 | 1 | REQ 2022-080696 | 1 |
| 20222060555502 | 7 | REQ 2022-073197 | 1 | REQ 2022-080697 | 1 |
| 20222060555472 | 7 | REQ 2022-073194 | 1 | REQ 2022-080698 | 1 |
| 20222060555462 | 7 | REQ 2022-073195 | 1 | REQ 2022-080699 | 1 |
| 20222060555452 | 7 | REQ 2022-073196 | 1 | INC 2022-080703 | 1 |
| 20222060555322 | 7 | REQ 2022-073198 | 1 | REQ 2022-080704 | 1 |
| 20222060555282 | 7 | REQ 2022-073199 | 1 | REQ 2022-080705 | 1 |
| 20222060555262 | 7 | REQ 2022-073200 | 1 | REQ 2022-080706 | 1 |
| 20222060555252 | 7 | REQ 2022-073201 | 1 | REQ 2022-080707 | 1 |
| 20222060555222 | 7 | REQ 2022-073202 | 1 | REQ 2022-080708 | 1 |
| 20222060555132 | 7 | REQ 2022-073203 | 1 | REQ 2022-080710 | 1 |
| 20222060555122 | 7 | REQ 2022-073206 | 1 | REQ 2022-080711 | 1 |
| 20222060555112 | 7 | REQ 2022-073207 | 1 | REQ 2022-080718 | 1 |
| 20222060555042 | 7 | REQ 2022-073208 | 1 | REQ 2022-080719 | 1 |
| 20222060555012 | 7 | REQ 2022-073211 | 1 | REQ 2022-080720 | 1 |
| 20222060555002 | 7 | REQ 2022-073209 | 1 | REQ 2022-080722 | 1 |
| 20222060554992 | 7 | REQ 2022-073210 | 1 | REQ 2022-080725 | 1 |
| 20222060554932 | 7 | REQ 2022-073213 | 1 | REQ 2022-080726 | 1 |
| 20222060554912 | 7 | REQ 2022-073214 | 1 | REQ 2022-080727 | 1 |
| 20222060554882 | 7 | REQ 2022-073215 | 1 | REQ 2022-080729 | 1 |
| 20222060554852 | 7 | REQ 2022-073216 | 1 | REQ 2022-080730 | 1 |
| 20222060554762 | 7 | REQ 2022-073217 | 1 | REQ 2022-080731 | 1 |
| 20222060554752 | 7 | REQ 2022-073218 | 1 | REQ 2022-080733 | 1 |
| 20222060554672 | 7 | REQ 2022-073219 | 1 | REQ 2022-080734 | 1 |

25.930 ESCRITO 63,2%

| IDENTIFICADOR | DIAS | IDENTIFICADOR | DIAS | IDENTIFICADOR | DIAS |
|----------------|------|-----------------|------|-----------------|------|
| 20222060554612 | 7 | REQ 2022-073220 | 1 | REQ 2022-080735 | 1 |
| 20222060554602 | 7 | REQ 2022-073221 | 1 | REQ 2022-080736 | 1 |
| 20222060554552 | 7 | REQ 2022-073222 | 1 | REQ 2022-080737 | 1 |
| 20222060554542 | 7 | REQ 2022-073223 | 1 | REQ 2022-080738 | 1 |
| 20222060554522 | 7 | REQ 2022-073224 | 1 | REQ 2022-080739 | 1 |
| 20222060554492 | 7 | REQ 2022-073225 | 1 | REQ 2022-080740 | 1 |
| 20222060554482 | 7 | REQ 2022-073226 | 1 | REQ 2022-080741 | 1 |
| 20222060554462 | 7 | REQ 2022-073227 | 1 | REQ 2022-080742 | 1 |
| 20222060554342 | 7 | REQ 2022-073228 | 1 | REQ 2022-080744 | 1 |
| 20222060554202 | 0 | REQ 2022-073229 | 1 | REQ 2022-080745 | 1 |
| 20222060553422 | 1 | REQ 2022-073231 | 1 | REQ 2022-080746 | 1 |
| 20222060553412 | 1 | REQ 2022-073232 | 1 | REQ 2022-080748 | 1 |
| 20222060553062 | 1 | REQ 2022-073234 | 1 | REQ 2022-080749 | 1 |
| 20222060553052 | 1 | REQ 2022-073235 | 1 | REQ 2022-080750 | 1 |
| 20222060552592 | 1 | REQ 2022-073237 | 1 | REQ 2022-080751 | 1 |
| 20222060552562 | 1 | REQ 2022-073238 | 1 | REQ 2022-080752 | 1 |
| 20222060552502 | 1 | REQ 2022-073240 | 1 | REQ 2022-080753 | 1 |
| 20222060552252 | 1 | REQ 2022-073241 | 1 | REQ 2022-080754 | 1 |
| 20222060552132 | 1 | REQ 2022-073242 | 1 | REQ 2022-080756 | 1 |
| 20222060551812 | 1 | REQ 2022-073244 | 1 | REQ 2022-080757 | 1 |
| 20222060551722 | 1 | REQ 2022-073246 | 1 | REQ 2022-080758 | 1 |
| 20222060551672 | 1 | REQ 2022-073247 | 1 | REQ 2022-080759 | 1 |
| 20222060551602 | 1 | REQ 2022-073249 | 1 | REQ 2022-080760 | 1 |
| 20222060551562 | 1 | REQ 2022-073250 | 1 | REQ 2022-080761 | 1 |
| 20222060551552 | 1 | REQ 2022-073251 | 1 | REQ 2022-080762 | 1 |
| 20222060551392 | 1 | REQ 2022-073252 | 1 | REQ 2022-080763 | 1 |
| 20222060551342 | 1 | REQ 2022-073253 | 1 | REQ 2022-080764 | 1 |
| 20222060551262 | 1 | REQ 2022-073255 | 1 | REQ 2022-080765 | 1 |
| 20222060551252 | 1 | REQ 2022-073256 | 1 | REQ 2022-080766 | 1 |
| 20222060550942 | 2 | REQ 2022-073257 | 1 | REQ 2022-080767 | 1 |
| 20222060550912 | 2 | REQ 2022-073258 | 1 | REQ 2022-080768 | 1 |
| 20222060550892 | 2 | REQ 2022-073259 | 1 | REQ 2022-080769 | 1 |
| 20222060550692 | 2 | REQ 2022-073262 | 1 | REQ 2022-080770 | 1 |
| 20222060550582 | 2 | REQ 2022-073260 | 1 | REQ 2022-080771 | 1 |
| 20222060550552 | 2 | REQ 2022-073261 | 1 | REQ 2022-080772 | 1 |
| 20222060550542 | 2 | INC 2022-073264 | 1 | REQ 2022-080773 | 1 |
| 20222060550492 | 2 | REQ 2022-073263 | 1 | REQ 2022-080774 | 1 |
| 20222060550472 | 2 | REQ 2022-073265 | 1 | REQ 2022-080775 | 1 |
| 20222060550242 | 2 | REQ 2022-073266 | 1 | REQ 2022-080777 | 1 |
| 20222060550232 | 2 | REQ 2022-073267 | 1 | REQ 2022-080778 | 1 |
| 20222060550092 | 2 | INC 2022-073270 | 1 | REQ 2022-080779 | 1 |
| 20222060549952 | 2 | REQ 2022-073268 | 1 | REQ 2022-080780 | 1 |
| 20222060549722 | 2 | REQ 2022-073269 | 1 | REQ 2022-080781 | 1 |
| 20222060549692 | 2 | REQ 2022-073271 | 1 | REQ 2022-080782 | 1 |
| 20222060549482 | 2 | REQ 2022-073272 | 1 | REQ 2022-080783 | 1 |
| 20222060549342 | 2 | REQ 2022-073273 | 1 | REQ 2022-080784 | 1 |

25.930 ESCRITO 63,2%

| IDENTIFICADOR | DIAS | IDENTIFICADOR | DIAS | IDENTIFICADOR | DIAS |
|----------------|------|-----------------|------|-----------------|------|
| 20222060549302 | 2 | REQ 2022-073274 | 1 | REQ 2022-080785 | 1 |
| 20222060549262 | 2 | REQ 2022-073278 | 1 | REQ 2022-080786 | 1 |
| 20222060549242 | 2 | REQ 2022-073275 | 1 | REQ 2022-080787 | 1 |
| 20222060549192 | 2 | REQ 2022-073276 | 1 | REQ 2022-080788 | 1 |
| 20222060549082 | 2 | REQ 2022-073277 | 1 | REQ 2022-080790 | 1 |
| 20222060549052 | 2 | REQ 2022-073279 | 1 | REQ 2022-080791 | 1 |
| 20222060548992 | 2 | REQ 2022-073280 | 1 | REQ 2022-080792 | 1 |
| 20222060548982 | 2 | REQ 2022-073281 | 1 | REQ 2022-080793 | 1 |
| 20222060548932 | 2 | REQ 2022-073282 | 1 | REQ 2022-080794 | 1 |
| 20222060548912 | 2 | REQ 2022-073284 | 1 | REQ 2022-080795 | 1 |
| 20222060548842 | 2 | REQ 2022-073285 | 1 | REQ 2022-080796 | 1 |
| 20222060548822 | 2 | REQ 2022-073286 | 1 | REQ 2022-080797 | 1 |
| 20222060548722 | 2 | REQ 2022-073287 | 1 | REQ 2022-080799 | 1 |
| 20222060548542 | 2 | REQ 2022-073288 | 1 | REQ 2022-080800 | 1 |
| 20222060548512 | 2 | REQ 2022-073289 | 1 | REQ 2022-080801 | 1 |
| 20222060548312 | 2 | REQ 2022-073290 | 1 | REQ 2022-080803 | 1 |
| 20222060548142 | 3 | REQ 2022-073291 | 1 | REQ 2022-080804 | 1 |
| 20222060548092 | 3 | REQ 2022-073292 | 1 | REQ 2022-080805 | 1 |
| 20222060548052 | 3 | REQ 2022-073293 | 1 | REQ 2022-080807 | 1 |
| 20222060547922 | 3 | REQ 2022-073294 | 1 | REQ 2022-080809 | 1 |
| 20222060547792 | 10 | REQ 2022-073295 | 1 | REQ 2022-080810 | 1 |
| 20222060547772 | 10 | REQ 2022-073296 | 1 | REQ 2022-080811 | 1 |
| 20222060547702 | 10 | REQ 2022-073297 | 1 | REQ 2022-080812 | 1 |
| 20222060547622 | 10 | REQ 2022-073298 | 1 | REQ 2022-080813 | 1 |
| 20222060547522 | 10 | REQ 2022-073299 | 1 | REQ 2022-080814 | 1 |
| 20222060547452 | 10 | INC 2022-073303 | 1 | REQ 2022-080816 | 1 |
| 20222060547442 | 10 | REQ 2022-073301 | 1 | REQ 2022-080817 | 1 |
| 20222060547382 | 10 | REQ 2022-073302 | 1 | REQ 2022-080818 | 1 |
| 20222060547292 | 10 | REQ 2022-073304 | 1 | REQ 2022-080819 | 1 |
| 20222060547272 | 10 | REQ 2022-073305 | 1 | REQ 2022-080820 | 1 |
| 20222060547182 | 10 | REQ 2022-073306 | 1 | REQ 2022-080822 | 1 |
| 20222060547122 | 10 | REQ 2022-073307 | 1 | REQ 2022-080823 | 1 |
| 20222060547022 | 10 | REQ 2022-073308 | 1 | REQ 2022-080824 | 1 |
| 20222060546982 | 10 | REQ 2022-073309 | 1 | REQ 2022-080825 | 1 |
| 20222060546942 | 10 | REQ 2022-073310 | 1 | REQ 2022-080826 | 1 |
| 20222060546872 | 10 | REQ 2022-073311 | 1 | REQ 2022-080829 | 1 |
| 20222060546772 | 10 | REQ 2022-073312 | 1 | REQ 2022-080830 | 1 |
| 20222060546682 | 10 | REQ 2022-073313 | 1 | REQ 2022-080831 | 1 |
| 20222060546622 | 10 | REQ 2022-073314 | 1 | REQ 2022-080832 | 1 |
| 20222060546482 | 10 | REQ 2022-073315 | 1 | REQ 2022-080833 | 1 |
| 20222060546452 | 10 | REQ 2022-073316 | 1 | REQ 2022-080834 | 1 |
| 20222060546402 | 10 | REQ 2022-073317 | 1 | REQ 2022-080835 | 1 |
| 20222060546362 | 10 | REQ 2022-073318 | 1 | REQ 2022-080836 | 1 |
| 20222060546292 | 10 | REQ 2022-073319 | 1 | REQ 2022-080837 | 1 |
| 20222060546262 | 10 | REQ 2022-073320 | 1 | REQ 2022-080838 | 1 |
| 20222060546212 | 10 | REQ 2022-073321 | 1 | REQ 2022-080839 | 1 |

25.930 ESCRITO 63,2%

| IDENTIFICADOR | DIAS | IDENTIFICADOR | DIAS | IDENTIFICADOR | DIAS |
|----------------|------|-----------------|------|-----------------|------|
| 20222060546032 | 10 | REQ 2022-073322 | 1 | REQ 2022-080840 | 1 |
| 20222060545982 | 10 | REQ 2022-073323 | 1 | REQ 2022-080841 | 1 |
| 20222060545952 | 10 | REQ 2022-073324 | 1 | REQ 2022-080843 | 1 |
| 20222060545922 | 10 | REQ 2022-073325 | 1 | REQ 2022-080844 | 1 |
| 20222060545872 | 10 | REQ 2022-073326 | 1 | REQ 2022-080846 | 1 |
| 20222060545782 | 10 | REQ 2022-073327 | 1 | REQ 2022-080847 | 1 |
| 20222060545762 | 10 | REQ 2022-073328 | 1 | REQ 2022-080848 | 1 |
| 20222060545722 | 10 | REQ 2022-073329 | 1 | REQ 2022-080849 | 1 |
| 20222060545512 | 11 | REQ 2022-073330 | 1 | REQ 2022-080850 | 1 |
| 20222060545192 | 11 | REQ 2022-073331 | 1 | REQ 2022-080852 | 1 |
| 20222060545092 | 11 | REQ 2022-073332 | 1 | REQ 2022-080853 | 1 |
| 20222060545062 | 11 | REQ 2022-073333 | 1 | REQ 2022-080855 | 1 |
| 20222060544552 | 11 | REQ 2022-073334 | 1 | REQ 2022-080856 | 1 |
| 20222060544532 | 11 | REQ 2022-073335 | 1 | REQ 2022-080857 | 1 |
| 20222060544522 | 11 | REQ 2022-073336 | 1 | REQ 2022-080858 | 1 |
| 20222060544512 | 11 | REQ 2022-073337 | 1 | REQ 2022-080859 | 1 |
| 20222060544492 | 11 | REQ 2022-073338 | 1 | REQ 2022-080860 | 1 |
| 20222060544452 | 11 | REQ 2022-073339 | 1 | REQ 2022-080862 | 1 |
| 20222060544402 | 11 | REQ 2022-073340 | 1 | REQ 2022-080863 | 1 |
| 20222060544322 | 11 | REQ 2022-073341 | 1 | REQ 2022-080864 | 1 |
| 20222060544282 | 11 | REQ 2022-073342 | 1 | REQ 2022-080867 | 1 |
| 20222060544142 | 11 | REQ 2022-073343 | 1 | REQ 2022-080868 | 1 |
| 20222060544052 | 11 | REQ 2022-073344 | 1 | REQ 2022-080869 | 1 |
| 20222060543742 | 11 | INC 2022-073350 | 1 | REQ 2022-080870 | 1 |
| 20222060543662 | 11 | REQ 2022-073345 | 1 | REQ 2022-080871 | 1 |
| 20222060543652 | 11 | REQ 2022-073346 | 1 | REQ 2022-080872 | 1 |
| 20222060543552 | 11 | REQ 2022-073351 | 1 | REQ 2022-080873 | 1 |
| 20222060543522 | 11 | REQ 2022-073352 | 1 | REQ 2022-080874 | 1 |
| 20222060543502 | 11 | REQ 2022-073353 | 1 | REQ 2022-080875 | 1 |
| 20222060543482 | 11 | REQ 2022-073354 | 1 | REQ 2022-080876 | 1 |
| 20222060543472 | 11 | REQ 2022-073355 | 1 | REQ 2022-080877 | 1 |
| 20222060543462 | 11 | REQ 2022-073356 | 1 | REQ 2022-080879 | 1 |
| 20222060543452 | 11 | INC 2022-073364 | 1 | REQ 2022-080880 | 1 |
| 20222060543422 | 11 | REQ 2022-073357 | 1 | REQ 2022-080881 | 1 |
| 20222060543412 | 11 | REQ 2022-073358 | 1 | REQ 2022-080882 | 1 |
| 20222060543402 | 11 | REQ 2022-073359 | 1 | REQ 2022-080883 | 1 |
| 20222060543392 | 10 | REQ 2022-073361 | 1 | REQ 2022-080884 | 1 |
| 20222060543372 | 10 | REQ 2022-073362 | 1 | REQ 2022-080885 | 1 |
| 20222060543302 | 11 | REQ 2022-073363 | 1 | REQ 2022-080888 | 1 |
| 20222060543292 | 10 | REQ 2022-073365 | 1 | REQ 2022-080889 | 1 |
| 20222060543272 | 10 | REQ 2022-073367 | 1 | INC 2022-080899 | 1 |
| 20222060543182 | 10 | REQ 2022-073368 | 1 | REQ 2022-080890 | 1 |
| 20222060543112 | 10 | REQ 2022-073369 | 1 | REQ 2022-080891 | 1 |
| 20222060543062 | 10 | REQ 2022-073370 | 1 | REQ 2022-080892 | 1 |
| 20222060543052 | 10 | REQ 2022-073371 | 1 | REQ 2022-080893 | 1 |
| 20222060543032 | 10 | REQ 2022-073373 | 1 | REQ 2022-080894 | 1 |

25.930 ESCRITO 63,2%

| IDENTIFICADOR | DIAS | IDENTIFICADOR | DIAS | IDENTIFICADOR | DIAS |
|----------------|------|-----------------|------|-----------------|------|
| 20222060542992 | 10 | REQ 2022-073374 | 1 | REQ 2022-080895 | 1 |
| 20222060542942 | 10 | REQ 2022-073375 | 1 | REQ 2022-080896 | 1 |
| 20222060542892 | 10 | REQ 2022-073376 | 1 | REQ 2022-080900 | 1 |
| 20222060542872 | 10 | REQ 2022-073377 | 1 | REQ 2022-080902 | 1 |
| 20222060542832 | 10 | REQ 2022-073380 | 1 | REQ 2022-080903 | 1 |
| 20222060542772 | 10 | REQ 2022-073381 | 1 | INC 2022-080915 | 1 |
| 20222060542752 | 10 | REQ 2022-073382 | 1 | REQ 2022-080905 | 1 |
| 20222060542722 | 10 | REQ 2022-073383 | 1 | REQ 2022-080906 | 1 |
| 20222060542482 | 10 | REQ 2022-073384 | 1 | REQ 2022-080909 | 1 |
| 20222060542402 | 10 | REQ 2022-073385 | 1 | REQ 2022-080910 | 1 |
| 20222060542172 | 10 | REQ 2022-073387 | 1 | REQ 2022-080913 | 1 |
| 20222060542162 | 10 | REQ 2022-073389 | 1 | REQ 2022-080914 | 1 |
| 20222060542152 | 10 | REQ 2022-073388 | 1 | REQ 2022-080916 | 1 |
| 20222060541592 | 11 | REQ 2022-073390 | 1 | REQ 2022-080917 | 1 |
| 20222060541462 | 11 | REQ 2022-073391 | 1 | REQ 2022-080918 | 1 |
| 20222060541452 | 11 | REQ 2022-073392 | 1 | REQ 2022-080919 | 1 |
| 20222060541432 | 11 | REQ 2022-073393 | 1 | REQ 2022-080920 | 1 |
| 20222060540902 | 11 | REQ 2022-073394 | 1 | REQ 2022-080926 | 1 |
| 20222060540882 | 10 | REQ 2022-073395 | 1 | REQ 2022-080927 | 1 |
| 20222060540772 | 10 | REQ 2022-073396 | 1 | REQ 2022-080928 | 1 |
| 20222060540582 | 10 | REQ 2022-073397 | 1 | REQ 2022-080929 | 1 |
| 20222060540332 | 10 | REQ 2022-073398 | 1 | REQ 2022-080930 | 1 |
| 20222060540292 | 10 | REQ 2022-073399 | 1 | REQ 2022-080931 | 1 |
| 20222060540212 | 10 | REQ 2022-073400 | 1 | REQ 2022-080933 | 1 |
| 20222060540062 | 10 | REQ 2022-073401 | 1 | REQ 2022-080934 | 1 |
| 20222060539982 | 10 | REQ 2022-073402 | 1 | REQ 2022-080935 | 1 |
| 20222060539542 | 10 | REQ 2022-073403 | 1 | REQ 2022-080936 | 1 |
| 20222060539472 | 10 | REQ 2022-073404 | 1 | REQ 2022-080937 | 1 |
| 20222060539452 | 13 | REQ 2022-073405 | 1 | REQ 2022-080938 | 1 |
| 20222060539432 | 10 | REQ 2022-073407 | 1 | REQ 2022-080940 | 1 |
| 20222060539402 | 10 | REQ 2022-073408 | 1 | REQ 2022-080941 | 1 |
| 20222060539352 | 10 | REQ 2022-073409 | 1 | REQ 2022-080942 | 1 |
| 20222060539332 | 10 | REQ 2022-073410 | 1 | REQ 2022-080943 | 1 |
| 20222060539252 | 10 | REQ 2022-073411 | 1 | REQ 2022-080944 | 1 |
| 20222060538852 | 7 | REQ 2022-073412 | 1 | REQ 2022-080945 | 1 |
| 20222060538782 | 8 | REQ 2022-073413 | 1 | REQ 2022-080946 | 1 |
| 20222060538762 | 8 | REQ 2022-073414 | 1 | REQ 2022-080947 | 1 |
| 20222060538752 | 8 | REQ 2022-073415 | 1 | REQ 2022-080948 | 1 |
| 20222060538712 | 8 | REQ 2022-073416 | 1 | REQ 2022-080949 | 1 |
| 20222060538622 | 8 | REQ 2022-073417 | 1 | REQ 2022-080950 | 1 |
| 20222060538542 | 8 | REQ 2022-073418 | 1 | REQ 2022-080951 | 1 |
| 20222060538492 | 8 | REQ 2022-073419 | 1 | REQ 2022-080952 | 1 |
| 20222060538472 | 8 | REQ 2022-073421 | 1 | REQ 2022-080953 | 1 |
| 20222060538432 | 8 | REQ 2022-073422 | 1 | REQ 2022-080954 | 1 |
| 20222060538422 | 8 | REQ 2022-073424 | 1 | REQ 2022-080955 | 1 |
| 20222060538412 | 8 | REQ 2022-073425 | 1 | REQ 2022-080956 | 1 |

25.930 ESCRITO 63,2%

| IDENTIFICADOR | DIAS | IDENTIFICADOR | DIAS | IDENTIFICADOR | DIAS |
|----------------|------|-----------------|------|-----------------|------|
| 20222060538372 | 8 | REQ 2022-073426 | 1 | REQ 2022-080957 | 1 |
| 20222060538352 | 8 | REQ 2022-073427 | 1 | REQ 2022-080958 | 1 |
| 20222060538312 | 8 | REQ 2022-073428 | 1 | REQ 2022-080959 | 1 |
| 20222060538212 | 8 | REQ 2022-073429 | 1 | REQ 2022-080960 | 1 |
| 20222060538152 | 8 | REQ 2022-073430 | 1 | REQ 2022-080961 | 1 |
| 20222060537912 | 8 | REQ 2022-073431 | 1 | REQ 2022-080963 | 1 |
| 20222060537792 | 8 | REQ 2022-073432 | 1 | REQ 2022-080964 | 1 |
| 20222060537382 | 8 | REQ 2022-073433 | 1 | REQ 2022-080965 | 1 |
| 20222060537282 | 8 | REQ 2022-073434 | 1 | REQ 2022-080967 | 1 |
| 20222060537182 | 8 | REQ 2022-073435 | 1 | REQ 2022-080968 | 1 |
| 20222060537102 | 8 | REQ 2022-073436 | 1 | REQ 2022-080969 | 1 |
| 20222060537052 | 8 | REQ 2022-073437 | 1 | REQ 2022-080971 | 1 |
| 20222060537032 | 8 | REQ 2022-073438 | 1 | REQ 2022-080973 | 1 |
| 20222060536982 | 8 | REQ 2022-073439 | 1 | REQ 2022-080974 | 1 |
| 20222060536972 | 8 | REQ 2022-073440 | 1 | REQ 2022-080975 | 1 |
| 20222060536952 | 8 | REQ 2022-073441 | 1 | REQ 2022-080976 | 1 |
| 20222060536932 | 8 | REQ 2022-073442 | 1 | REQ 2022-080977 | 1 |
| 20222060536922 | 8 | REQ 2022-073443 | 1 | REQ 2022-080978 | 1 |
| 20222060536562 | 8 | REQ 2022-073444 | 1 | REQ 2022-080981 | 1 |
| 20222060536542 | 8 | REQ 2022-073445 | 1 | REQ 2022-080985 | 1 |
| 20222060536522 | 8 | REQ 2022-073446 | 1 | REQ 2022-080987 | 1 |
| 20222060536482 | 8 | INC 2022-073450 | 1 | REQ 2022-080988 | 1 |
| 20222060536472 | 8 | REQ 2022-073448 | 1 | REQ 2022-080989 | 1 |
| 20222060536452 | 8 | REQ 2022-073449 | 1 | REQ 2022-080992 | 1 |
| 20222060536432 | 8 | REQ 2022-073451 | 1 | REQ 2022-080993 | 1 |
| 20222060536422 | 8 | REQ 2022-073452 | 1 | REQ 2022-080996 | 1 |
| 20222060536082 | 9 | REQ 2022-073453 | 1 | REQ 2022-080997 | 1 |
| 20222060535992 | 9 | REQ 2022-073454 | 1 | REQ 2022-080998 | 1 |
| 20222060535872 | 9 | REQ 2022-073455 | 1 | REQ 2022-080999 | 1 |
| 20222060535842 | 9 | REQ 2022-073456 | 1 | REQ 2022-081000 | 1 |
| 20222060535822 | 9 | REQ 2022-073459 | 1 | REQ 2022-081001 | 1 |
| 20222060535752 | 9 | REQ 2022-073457 | 1 | REQ 2022-081002 | 1 |
| 20222060535592 | 9 | REQ 2022-073458 | 1 | REQ 2022-081003 | 1 |
| 20222060535552 | 9 | REQ 2022-073460 | 1 | REQ 2022-081004 | 1 |
| 20222060535472 | 9 | REQ 2022-073461 | 1 | REQ 2022-081005 | 1 |
| 20222060535422 | 9 | REQ 2022-073462 | 1 | REQ 2022-081006 | 1 |
| 20222060535312 | 9 | REQ 2022-073463 | 1 | REQ 2022-081007 | 1 |
| 20222060535072 | 9 | REQ 2022-073465 | 1 | REQ 2022-081008 | 1 |
| 20222060535022 | 9 | REQ 2022-073466 | 1 | REQ 2022-081009 | 1 |
| 20222060535012 | 9 | REQ 2022-073467 | 1 | REQ 2022-081010 | 1 |
| 20222060534992 | 9 | REQ 2022-073468 | 1 | REQ 2022-081011 | 1 |
| 20222060534912 | 9 | REQ 2022-073469 | 1 | REQ 2022-081012 | 1 |
| 20222060534872 | 9 | REQ 2022-073470 | 1 | REQ 2022-081013 | 1 |
| 20222060534832 | 9 | REQ 2022-073471 | 1 | REQ 2022-081014 | 1 |
| 20222060534822 | 9 | REQ 2022-073473 | 1 | REQ 2022-081015 | 1 |
| 20222060534812 | 9 | REQ 2022-073474 | 1 | REQ 2022-081016 | 1 |

25.930 ESCRITO 63,2%

| IDENTIFICADOR | DIAS | IDENTIFICADOR | DIAS | IDENTIFICADOR | DIAS |
|----------------|------|-----------------|------|-----------------|------|
| 20222060534712 | 9 | REQ 2022-073475 | 1 | REQ 2022-081018 | 1 |
| 20222060534652 | 9 | REQ 2022-073476 | 1 | REQ 2022-081019 | 1 |
| 20222060534552 | 9 | REQ 2022-073478 | 1 | REQ 2022-081020 | 1 |
| 20222060534512 | 9 | REQ 2022-073479 | 1 | REQ 2022-081021 | 1 |
| 20222060534342 | 9 | REQ 2022-073480 | 1 | REQ 2022-081022 | 1 |
| 20222060534132 | 12 | REQ 2022-073481 | 1 | REQ 2022-081023 | 1 |
| 20222060533502 | 9 | REQ 2022-073482 | 1 | REQ 2022-081024 | 1 |
| 20222060533492 | 9 | REQ 2022-073483 | 1 | REQ 2022-081025 | 1 |
| 20222060533192 | 8 | REQ 2022-073484 | 1 | REQ 2022-081026 | 1 |
| 20222060533052 | 8 | REQ 2022-073486 | 1 | REQ 2022-081027 | 1 |
| 20222060533022 | 8 | REQ 2022-073487 | 1 | REQ 2022-081028 | 1 |
| 20222060532842 | 8 | REQ 2022-073488 | 1 | REQ 2022-081029 | 1 |
| 20222060532712 | 8 | REQ 2022-073489 | 1 | REQ 2022-081030 | 1 |
| 20222060532452 | 8 | REQ 2022-073491 | 1 | REQ 2022-081031 | 1 |
| 20222060532172 | 8 | REQ 2022-073492 | 1 | REQ 2022-081034 | 1 |
| 20222060532152 | 8 | REQ 2022-073493 | 1 | REQ 2022-081036 | 1 |
| 20222060532002 | 8 | REQ 2022-073494 | 1 | REQ 2022-081037 | 1 |
| 20222060531992 | 8 | REQ 2022-073495 | 1 | REQ 2022-081039 | 1 |
| 20222060531882 | 8 | REQ 2022-073496 | 1 | REQ 2022-081040 | 1 |
| 20222060531862 | 8 | REQ 2022-073497 | 1 | REQ 2022-081041 | 1 |
| 20222060531782 | 8 | REQ 2022-073498 | 1 | REQ 2022-081042 | 1 |
| 20222060531702 | 8 | REQ 2022-073499 | 1 | REQ 2022-081043 | 1 |
| 20222060531342 | 8 | REQ 2022-073500 | 1 | REQ 2022-081044 | 1 |
| 20222060531172 | 8 | REQ 2022-073501 | 1 | REQ 2022-081045 | 1 |
| 20222060530982 | 8 | REQ 2022-073502 | 1 | REQ 2022-081046 | 1 |
| 20222060530792 | 8 | REQ 2022-073503 | 1 | REQ 2022-081047 | 1 |
| 20222060530742 | 8 | REQ 2022-073504 | 1 | REQ 2022-081048 | 1 |
| 20222060530702 | 8 | REQ 2022-073505 | 1 | REQ 2022-081049 | 1 |
| 20222060530602 | 8 | REQ 2022-073506 | 1 | REQ 2022-081050 | 1 |
| 20222060530472 | 8 | REQ 2022-073507 | 1 | REQ 2022-081051 | 1 |
| 20222060530392 | 8 | REQ 2022-073508 | 1 | REQ 2022-081052 | 1 |
| 20222060530262 | 9 | REQ 2022-073509 | 1 | REQ 2022-081053 | 1 |
| 20222060530252 | 9 | REQ 2022-073510 | 1 | REQ 2022-081054 | 1 |
| 20222060530212 | 9 | REQ 2022-073511 | 1 | REQ 2022-081055 | 1 |
| 20222060530162 | 9 | REQ 2022-073512 | 1 | REQ 2022-081056 | 1 |
| 20222060530152 | 9 | REQ 2022-073513 | 1 | REQ 2022-081057 | 1 |
| 20222060529992 | 9 | REQ 2022-073514 | 1 | REQ 2022-081058 | 1 |
| 20222060529892 | 9 | REQ 2022-073515 | 1 | REQ 2022-081059 | 1 |
| 20222060529622 | 9 | REQ 2022-073516 | 1 | REQ 2022-081060 | 1 |
| 20222060529612 | 9 | REQ 2022-073517 | 1 | REQ 2022-081061 | 1 |
| 20222060529602 | 9 | REQ 2022-073518 | 1 | REQ 2022-081062 | 1 |
| 20222060529462 | 8 | REQ 2022-073519 | 1 | REQ 2022-081063 | 1 |
| 20222060529422 | 8 | REQ 2022-073520 | 1 | REQ 2022-081065 | 1 |
| 20222060529392 | 8 | REQ 2022-073521 | 1 | REQ 2022-081066 | 1 |
| 20222060529212 | 8 | REQ 2022-073522 | 1 | REQ 2022-081067 | 1 |
| 20222060529002 | 8 | REQ 2022-073523 | 1 | REQ 2022-081068 | 1 |

25.930 ESCRITO 63,2%

| IDENTIFICADOR | DIAS | IDENTIFICADOR | DIAS | IDENTIFICADOR | DIAS |
|----------------|------|-----------------|------|-----------------|------|
| 20222060528612 | 8 | REQ 2022-073524 | 1 | REQ 2022-081069 | 1 |
| 20222060528222 | 8 | REQ 2022-073525 | 1 | REQ 2022-081070 | 1 |
| 20222060528132 | 8 | REQ 2022-073526 | 1 | REQ 2022-081071 | 1 |
| 20222060527932 | 11 | REQ 2022-073527 | 1 | REQ 2022-081072 | 1 |
| 20222060527872 | 8 | REQ 2022-073528 | 1 | REQ 2022-081073 | 1 |
| 20222060527862 | 8 | REQ 2022-073529 | 1 | REQ 2022-081074 | 1 |
| 20222060527772 | 8 | REQ 2022-073530 | 1 | REQ 2022-081075 | 1 |
| 20222060527702 | 8 | REQ 2022-073531 | 1 | REQ 2022-081076 | 1 |
| 20222060527612 | 0 | REQ 2022-073532 | 1 | REQ 2022-081077 | 1 |
| 20222060527602 | 0 | REQ 2022-073533 | 1 | REQ 2022-081078 | 1 |
| 20222060527112 | 1 | REQ 2022-073534 | 1 | REQ 2022-081079 | 1 |
| 20222060526912 | 1 | REQ 2022-073535 | 1 | REQ 2022-081080 | 1 |
| 20222060525642 | 0 | REQ 2022-073536 | 1 | REQ 2022-081081 | 1 |
| 20222060525312 | 0 | REQ 2022-073537 | 1 | REQ 2022-081082 | 1 |
| 20222060524982 | 0 | REQ 2022-073538 | 1 | REQ 2022-081083 | 1 |
| 20222060524872 | 0 | REQ 2022-073539 | 1 | REQ 2022-081084 | 1 |
| 20222060524782 | 0 | REQ 2022-073540 | 1 | REQ 2022-081085 | 1 |
| 20222060524772 | 0 | REQ 2022-073541 | 1 | REQ 2022-081086 | 1 |
| 20222060524702 | 0 | REQ 2022-073542 | 1 | REQ 2022-081087 | 1 |
| 20222060524672 | 0 | REQ 2022-073543 | 1 | REQ 2022-081088 | 1 |
| 20222060524662 | 0 | REQ 2022-073544 | 1 | REQ 2022-081089 | 1 |
| 20222060524582 | 0 | REQ 2022-073545 | 1 | REQ 2022-081091 | 1 |
| 20222060524262 | 10 | REQ 2022-073546 | 1 | REQ 2022-081092 | 1 |
| 20222060523742 | 10 | REQ 2022-073547 | 1 | REQ 2022-081093 | 1 |
| 20222060523582 | 10 | REQ 2022-073548 | 1 | REQ 2022-081095 | 1 |
| 20222060522892 | 10 | REQ 2022-073549 | 1 | REQ 2022-081096 | 1 |
| 20222060522812 | 10 | REQ 2022-073550 | 1 | REQ 2022-081097 | 1 |
| 20222060522752 | 10 | REQ 2022-073551 | 1 | REQ 2022-081100 | 1 |
| 20222060522282 | 10 | REQ 2022-073552 | 1 | REQ 2022-081101 | 1 |
| 20222060522022 | 0 | REQ 2022-073553 | 1 | REQ 2022-081102 | 1 |
| 20222060521982 | 1 | REQ 2022-073554 | 1 | REQ 2022-081103 | 1 |
| 20222060521772 | 10 | REQ 2022-073555 | 1 | REQ 2022-081104 | 1 |
| 20222060521722 | 10 | REQ 2022-073557 | 1 | REQ 2022-081105 | 1 |
| 20222060521712 | 10 | REQ 2022-073558 | 1 | REQ 2022-081106 | 1 |
| 20222060521552 | 10 | REQ 2022-073559 | 1 | REQ 2022-081107 | 1 |
| 20222060521362 | 1 | REQ 2022-073560 | 1 | REQ 2022-081108 | 1 |
| 20222060521032 | 0 | REQ 2022-073561 | 1 | REQ 2022-081109 | 1 |
| 20222060520762 | 0 | REQ 2022-073563 | 1 | REQ 2022-081111 | 1 |
| 20222060520692 | 0 | REQ 2022-073564 | 1 | REQ 2022-081112 | 1 |
| 20222060520602 | 1 | REQ 2022-073565 | 1 | REQ 2022-081113 | 1 |
| 20222060520592 | 1 | REQ 2022-073566 | 1 | REQ 2022-081114 | 1 |
| 20222060520562 | 1 | REQ 2022-073567 | 1 | REQ 2022-081115 | 1 |
| 20222060520402 | 1 | REQ 2022-073568 | 1 | REQ 2022-081116 | 1 |
| 20222060520322 | 1 | REQ 2022-073587 | 1 | REQ 2022-081117 | 1 |
| 20222060520252 | 1 | REQ 2022-073569 | 1 | REQ 2022-081118 | 1 |
| 20222060520142 | 1 | REQ 2022-073570 | 1 | REQ 2022-081119 | 1 |

25.930 ESCRITO 63,2%

| IDENTIFICADOR | DIAS | IDENTIFICADOR | DIAS | IDENTIFICADOR | DIAS |
|----------------|------|-----------------|------|-----------------|------|
| 20222060520132 | 1 | REQ 2022-073571 | 1 | REQ 2022-081120 | 1 |
| 20222060519932 | 1 | REQ 2022-073572 | 1 | REQ 2022-081121 | 1 |
| 20222060519912 | 1 | REQ 2022-073573 | 1 | REQ 2022-081122 | 1 |
| 20222060519902 | 1 | REQ 2022-073574 | 1 | REQ 2022-081123 | 1 |
| 20222060519872 | 11 | REQ 2022-073575 | 1 | REQ 2022-081124 | 1 |
| 20222060519852 | 11 | REQ 2022-073576 | 1 | REQ 2022-081125 | 1 |
| 20222060519722 | 11 | REQ 2022-073577 | 1 | REQ 2022-081126 | 1 |
| 20222060519712 | 11 | REQ 2022-073578 | 1 | REQ 2022-081127 | 1 |
| 20222060519672 | 11 | REQ 2022-073579 | 1 | REQ 2022-081128 | 1 |
| 20222060519582 | 11 | REQ 2022-073580 | 1 | REQ 2022-081129 | 1 |
| 20222060519542 | 11 | REQ 2022-073581 | 1 | REQ 2022-081130 | 1 |
| 20222060519512 | 11 | REQ 2022-073582 | 1 | REQ 2022-081131 | 1 |
| 20222060519452 | 2 | REQ 2022-073583 | 1 | REQ 2022-081132 | 1 |
| 20222060519432 | 2 | REQ 2022-073585 | 1 | REQ 2022-081133 | 1 |
| 20222060519382 | 2 | REQ 2022-073586 | 1 | REQ 2022-081134 | 1 |
| 20222060519352 | 2 | REQ 2022-073589 | 1 | REQ 2022-081135 | 1 |
| 20222060519262 | 2 | REQ 2022-073590 | 1 | REQ 2022-081136 | 1 |
| 20222060518072 | 1 | REQ 2022-073591 | 1 | REQ 2022-081139 | 1 |
| 20222060518042 | 1 | REQ 2022-073592 | 1 | REQ 2022-081137 | 1 |
| 20222060517862 | 1 | REQ 2022-073593 | 1 | REQ 2022-081138 | 1 |
| 20222060517852 | 1 | REQ 2022-073594 | 1 | REQ 2022-081140 | 1 |
| 20222060517572 | 1 | REQ 2022-073595 | 1 | REQ 2022-081141 | 1 |
| 20222060517072 | 1 | REQ 2022-073598 | 1 | REQ 2022-081142 | 1 |
| 20222060516992 | 1 | REQ 2022-073599 | 1 | REQ 2022-081143 | 1 |
| 20222060516882 | 1 | REQ 2022-073600 | 1 | REQ 2022-081145 | 1 |
| 20222060516832 | 1 | REQ 2022-073602 | 1 | REQ 2022-081146 | 1 |
| 20222060516792 | 1 | REQ 2022-073603 | 1 | REQ 2022-081147 | 1 |
| 20222060516662 | 1 | REQ 2022-073607 | 1 | REQ 2022-081148 | 1 |
| 20222060516642 | 1 | REQ 2022-073608 | 1 | REQ 2022-081149 | 1 |
| 20222060516632 | 1 | REQ 2022-073609 | 1 | REQ 2022-081150 | 1 |
| 20222060516612 | 1 | REQ 2022-073610 | 1 | REQ 2022-081151 | 1 |
| 20222060516552 | 1 | REQ 2022-073611 | 1 | REQ 2022-081152 | 1 |
| 20222060516232 | 1 | REQ 2022-073612 | 1 | REQ 2022-081153 | 1 |
| 20222060516112 | 1 | REQ 2022-073613 | 1 | REQ 2022-081154 | 1 |
| 20222060516092 | 1 | REQ 2022-073614 | 1 | REQ 2022-081155 | 1 |
| 20222060515852 | 1 | REQ 2022-073615 | 1 | REQ 2022-081156 | 1 |
| 20222060515842 | 1 | REQ 2022-073616 | 1 | REQ 2022-081157 | 1 |
| 20222060515832 | 1 | REQ 2022-073617 | 1 | REQ 2022-081158 | 1 |
| 20222060515812 | 1 | REQ 2022-073618 | 1 | REQ 2022-081159 | 1 |
| 20222060515742 | 1 | REQ 2022-073620 | 1 | REQ 2022-081160 | 1 |
| 20222060515522 | 1 | REQ 2022-073621 | 1 | REQ 2022-081161 | 1 |
| 20222060515442 | 1 | REQ 2022-073622 | 1 | REQ 2022-081162 | 1 |
| 20222060514982 | 1 | REQ 2022-073623 | 1 | REQ 2022-081163 | 1 |
| 20222060514932 | 13 | REQ 2022-073624 | 1 | REQ 2022-081164 | 1 |
| 20222060514912 | 1 | REQ 2022-073625 | 1 | REQ 2022-081165 | 1 |
| 20222060514762 | 1 | REQ 2022-073626 | 1 | INC 2022-081166 | 1 |

25.930 ESCRITO 63,2%

| IDENTIFICADOR | DIAS | IDENTIFICADOR | DIAS | IDENTIFICADOR | DIAS |
|----------------|------|-----------------|------|-----------------|------|
| 20222060514612 | 1 | REQ 2022-073627 | 1 | REQ 2022-081167 | 1 |
| 20222060514562 | 1 | REQ 2022-073628 | 1 | REQ 2022-081168 | 1 |
| 20222060514542 | 1 | REQ 2022-073629 | 1 | REQ 2022-081170 | 1 |
| 20222060514032 | 1 | REQ 2022-073630 | 1 | REQ 2022-081171 | 1 |
| 20222060513722 | 1 | REQ 2022-073631 | 1 | REQ 2022-081172 | 1 |
| 20222060513672 | 1 | REQ 2022-073632 | 1 | REQ 2022-081173 | 1 |
| 20222060513642 | 1 | REQ 2022-073633 | 1 | REQ 2022-081174 | 1 |
| 20222060513622 | 1 | REQ 2022-073634 | 1 | REQ 2022-081175 | 1 |
| 20222060513512 | 1 | REQ 2022-073635 | 1 | REQ 2022-081176 | 1 |
| 20222060513492 | 1 | REQ 2022-073636 | 1 | REQ 2022-081178 | 1 |
| 20222060513482 | 1 | REQ 2022-073637 | 1 | REQ 2022-081179 | 1 |
| 20222060513472 | 1 | REQ 2022-073638 | 1 | REQ 2022-081180 | 1 |
| 20222060513452 | 1 | REQ 2022-073639 | 1 | REQ 2022-081181 | 1 |
| 20222060513442 | 1 | REQ 2022-073640 | 1 | REQ 2022-081183 | 1 |
| 20222060513422 | 1 | REQ 2022-073641 | 1 | REQ 2022-081184 | 1 |
| 20229000594242 | 26 | REQ 2022-073642 | 1 | REQ 2022-081185 | 1 |
| 20229000592892 | 27 | REQ 2022-073643 | 1 | REQ 2022-081186 | 1 |
| 20229000578702 | 24 | REQ 2022-073644 | 1 | REQ 2022-081187 | 1 |
| 20229000565612 | 14 | REQ 2022-073646 | 1 | REQ 2022-081188 | 1 |
| 20229000563292 | 13 | REQ 2022-073645 | 1 | REQ 2022-081189 | 1 |
| 20229000546912 | 21 | REQ 2022-073647 | 1 | REQ 2022-081190 | 1 |
| 20229000546762 | 26 | REQ 2022-073648 | 1 | REQ 2022-081191 | 1 |
| 20229000545802 | 14 | REQ 2022-073649 | 1 | REQ 2022-081192 | 1 |
| 20229000535372 | 14 | REQ 2022-073650 | 1 | REQ 2022-081193 | 1 |
| 20222060648222 | 13 | REQ 2022-073651 | 1 | REQ 2022-081194 | 1 |
| 20222060648192 | 13 | REQ 2022-073652 | 1 | REQ 2022-081195 | 1 |
| 20222060624422 | 22 | REQ 2022-073653 | 1 | REQ 2022-081196 | 1 |
| 20222060612882 | 8 | REQ 2022-073654 | 1 | REQ 2022-081197 | 1 |
| 20222060589202 | 11 | REQ 2022-073655 | 1 | REQ 2022-081198 | 1 |
| 20222060576182 | 4 | REQ 2022-073656 | 1 | REQ 2022-081199 | 1 |
| 20222060575492 | 9 | REQ 2022-073657 | 1 | REQ 2022-081200 | 1 |
| 20222060574452 | 4 | REQ 2022-073658 | 1 | REQ 2022-081201 | 1 |
| 20222060572542 | 1 | REQ 2022-073659 | 1 | REQ 2022-081203 | 1 |
| 20222060572242 | 2 | REQ 2022-073660 | 1 | REQ 2022-081204 | 1 |
| 20222060571492 | 14 | REQ 2022-073661 | 1 | REQ 2022-081205 | 1 |
| 20222060567932 | 2 | REQ 2022-073662 | 1 | REQ 2022-081206 | 1 |
| 20222060567892 | 3 | REQ 2022-073663 | 1 | REQ 2022-081207 | 1 |
| 20222060564422 | 8 | REQ 2022-073664 | 1 | REQ 2022-081208 | 1 |
| 20222060564352 | 8 | REQ 2022-073665 | 1 | REQ 2022-081209 | 1 |
| 20222060564292 | 8 | REQ 2022-073666 | 1 | REQ 2022-081210 | 1 |
| 20222060550922 | 4 | REQ 2022-073667 | 1 | REQ 2022-081211 | 1 |
| 20222060549842 | 8 | REQ 2022-073668 | 1 | REQ 2022-081212 | 1 |
| 20222060549252 | 4 | REQ 2022-073669 | 1 | REQ 2022-081213 | 1 |
| 20222060544352 | 3 | REQ 2022-073671 | 1 | REQ 2022-081214 | 1 |
| 20222060543822 | 1 | REQ 2022-073672 | 1 | REQ 2022-081215 | 1 |
| 20222060543322 | 5 | REQ 2022-073674 | 1 | REQ 2022-081216 | 1 |

25.930 ESCRITO 63,2%

| IDENTIFICADOR | DIAS | IDENTIFICADOR | DIAS | IDENTIFICADOR | DIAS |
|----------------|------|-----------------|------|-----------------|------|
| 20222060541682 | 2 | REQ 2022-073675 | 1 | REQ 2022-081217 | 1 |
| 20222060536592 | 9 | REQ 2022-073676 | 1 | REQ 2022-081218 | 1 |
| 20222060535172 | 1 | REQ 2022-073677 | 1 | REQ 2022-081219 | 1 |
| 20222060534232 | 6 | REQ 2022-073679 | 1 | REQ 2022-081220 | 1 |
| 20222060520732 | 4 | REQ 2022-073680 | 1 | REQ 2022-081221 | 1 |
| 20222060520622 | 30 | REQ 2022-073681 | 1 | REQ 2022-081222 | 1 |
| 20222060514822 | 7 | REQ 2022-073682 | 1 | REQ 2022-081223 | 1 |
| 20229000666992 | 4 | REQ 2022-073683 | 1 | REQ 2022-081224 | 1 |
| 20229000633442 | 5 | REQ 2022-073684 | 1 | REQ 2022-081225 | 1 |
| 20229000612462 | 7 | REQ 2022-073685 | 1 | REQ 2022-081226 | 1 |
| 20229000612202 | 7 | REQ 2022-073686 | 1 | REQ 2022-081227 | 1 |
| 20229000588612 | 5 | REQ 2022-073687 | 1 | REQ 2022-081228 | 1 |
| 20229000587582 | 10 | REQ 2022-073688 | 1 | REQ 2022-081230 | 1 |
| 20222060665292 | 3 | REQ 2022-073689 | 1 | REQ 2022-081231 | 1 |
| 20222060658472 | 7 | REQ 2022-073690 | 1 | REQ 2022-081232 | 1 |
| 20222060646752 | 5 | REQ 2022-073691 | 1 | REQ 2022-081233 | 1 |
| 20222060642242 | 7 | REQ 2022-073692 | 1 | REQ 2022-081234 | 1 |
| 20222060637462 | 8 | REQ 2022-073693 | 1 | REQ 2022-081235 | 1 |
| 20222060637402 | 9 | REQ 2022-073694 | 1 | REQ 2022-081237 | 1 |
| 20222060624252 | 9 | REQ 2022-073696 | 1 | REQ 2022-081238 | 1 |
| 20222060608632 | 8 | REQ 2022-073697 | 1 | REQ 2022-081239 | 1 |
| 20222060603902 | 14 | REQ 2022-073698 | 1 | REQ 2022-081240 | 1 |
| 20222060583932 | 9 | REQ 2022-073700 | 1 | REQ 2022-081241 | 1 |
| 20222060574152 | 7 | REQ 2022-073701 | 1 | REQ 2022-081242 | 1 |
| 20222060556372 | 8 | REQ 2022-073702 | 1 | REQ 2022-081243 | 1 |
| 20222060523652 | 7 | REQ 2022-073711 | 1 | REQ 2022-081244 | 1 |
| 20229000618742 | 24 | REQ 2022-073704 | 1 | REQ 2022-081245 | 1 |
| 20229000618712 | 24 | REQ 2022-073705 | 1 | REQ 2022-081246 | 1 |
| 20229000617312 | 24 | REQ 2022-073706 | 1 | REQ 2022-081247 | 1 |
| 20229000612442 | 24 | REQ 2022-073707 | 1 | REQ 2022-081248 | 1 |
| 20229000605762 | 25 | REQ 2022-073708 | 1 | REQ 2022-081249 | 1 |
| 20229000599692 | 26 | REQ 2022-073709 | 1 | REQ 2022-081250 | 1 |
| 20229000595872 | 21 | REQ 2022-073710 | 1 | REQ 2022-081251 | 1 |
| 20229000591122 | 22 | REQ 2022-073712 | 1 | REQ 2022-081253 | 1 |
| 20229000590302 | 22 | REQ 2022-073713 | 1 | REQ 2022-081254 | 1 |
| 20229000585422 | 28 | REQ 2022-073714 | 1 | REQ 2022-081255 | 1 |
| 20229000582932 | 24 | REQ 2022-073715 | 1 | REQ 2022-081256 | 1 |
| 20229000581512 | 24 | REQ 2022-073716 | 1 | REQ 2022-081257 | 1 |
| 20229000578242 | 26 | REQ 2022-073717 | 1 | REQ 2022-081258 | 1 |
| 20229000575262 | 26 | REQ 2022-073718 | 1 | REQ 2022-081259 | 1 |
| 20229000572142 | 25 | REQ 2022-073719 | 1 | REQ 2022-081260 | 1 |
| 20229000554842 | 28 | REQ 2022-073720 | 1 | REQ 2022-081261 | 1 |
| 20229000551242 | 26 | REQ 2022-073721 | 1 | REQ 2022-081262 | 1 |
| 20229000551102 | 26 | REQ 2022-073722 | 1 | REQ 2022-081263 | 1 |
| 20229000546282 | 26 | REQ 2022-073723 | 1 | REQ 2022-081264 | 1 |
| 20229000543732 | 27 | REQ 2022-073724 | 1 | REQ 2022-081265 | 1 |

25.930 ESCRITO 63,2%

| IDENTIFICADOR | DIAS | IDENTIFICADOR | DIAS | IDENTIFICADOR | DIAS |
|----------------|------|-----------------|------|-----------------|------|
| 20229000541832 | 27 | REQ 2022-073725 | 1 | REQ 2022-081266 | 1 |
| 20229000537872 | 27 | REQ 2022-073726 | 1 | REQ 2022-081267 | 1 |
| 20229000537692 | 26 | REQ 2022-073727 | 1 | REQ 2022-081268 | 1 |
| 20229000535212 | 27 | REQ 2022-073728 | 1 | REQ 2022-081269 | 1 |
| 20229000533302 | 26 | REQ 2022-073729 | 1 | REQ 2022-081270 | 1 |
| 20229000533002 | 25 | REQ 2022-073730 | 1 | REQ 2022-081271 | 1 |
| 20229000529062 | 26 | REQ 2022-073731 | 1 | REQ 2022-081272 | 1 |
| 20229000527432 | 28 | REQ 2022-073732 | 1 | REQ 2022-081273 | 1 |
| 20229000524592 | 26 | REQ 2022-073733 | 1 | REQ 2022-081274 | 1 |
| 20229000520842 | 27 | REQ 2022-073734 | 1 | REQ 2022-081275 | 1 |
| 20229000515552 | 26 | REQ 2022-073735 | 1 | REQ 2022-081276 | 1 |
| 20229000515212 | 26 | REQ 2022-073736 | 1 | REQ 2022-081277 | 1 |
| 20222060631932 | 8 | REQ 2022-073737 | 1 | REQ 2022-081278 | 1 |
| 20222060627762 | 22 | REQ 2022-073738 | 1 | REQ 2022-081279 | 1 |
| 20222060621092 | 23 | REQ 2022-073739 | 1 | REQ 2022-081280 | 1 |
| 20222060617412 | 24 | REQ 2022-073740 | 1 | REQ 2022-081281 | 1 |
| 20222060611792 | 25 | REQ 2022-073741 | 1 | REQ 2022-081282 | 1 |
| 20222060611202 | 25 | REQ 2022-073742 | 1 | REQ 2022-081283 | 1 |
| 20222060608842 | 25 | REQ 2022-073743 | 1 | REQ 2022-081284 | 1 |
| 20222060607712 | 25 | REQ 2022-073744 | 1 | REQ 2022-081285 | 1 |
| 20222060602462 | 26 | REQ 2022-073745 | 1 | REQ 2022-081287 | 1 |
| 20222060599182 | 27 | REQ 2022-073746 | 1 | REQ 2022-081288 | 1 |
| 20222060595692 | 26 | REQ 2022-073747 | 1 | REQ 2022-081289 | 1 |
| 20222060587462 | 23 | REQ 2022-073748 | 1 | REQ 2022-081291 | 1 |
| 20222060579772 | 25 | REQ 2022-073749 | 1 | REQ 2022-081292 | 1 |
| 20222060575802 | 27 | REQ 2022-073750 | 1 | REQ 2022-081293 | 1 |
| 20222060550712 | 28 | REQ 2022-073751 | 1 | REQ 2022-081294 | 1 |
| 20222060524232 | 30 | REQ 2022-073752 | 1 | REQ 2022-081295 | 1 |
| 20222060519782 | 26 | REQ 2022-073753 | 1 | REQ 2022-081297 | 1 |
| 20229000617282 | 21 | REQ 2022-073755 | 1 | REQ 2022-081298 | 1 |
| 20229000599032 | 26 | REQ 2022-073756 | 1 | REQ 2022-081299 | 1 |
| 20229000596982 | 27 | REQ 2022-073757 | 1 | REQ 2022-081300 | 1 |
| 20229000593812 | 28 | REQ 2022-073758 | 1 | REQ 2022-081301 | 1 |
| 20229000579672 | 30 | REQ 2022-073759 | 1 | REQ 2022-081302 | 1 |
| 20229000579102 | 30 | REQ 2022-073760 | 1 | REQ 2022-081303 | 1 |
| 20229000562952 | 30 | REQ 2022-073761 | 1 | REQ 2022-081304 | 1 |
| 20229000551142 | 30 | REQ 2022-073762 | 1 | REQ 2022-081305 | 1 |
| 20229000543542 | 30 | REQ 2022-073763 | 1 | REQ 2022-081306 | 1 |
| 20229000537462 | 29 | REQ 2022-073764 | 1 | REQ 2022-081307 | 1 |
| 20229000529782 | 30 | REQ 2022-073765 | 1 | REQ 2022-081308 | 1 |
| 20229000519492 | 30 | REQ 2022-073766 | 1 | REQ 2022-081309 | 1 |
| 20229000518962 | 30 | REQ 2022-073767 | 1 | REQ 2022-081310 | 1 |
| 20229000513132 | 30 | REQ 2022-073768 | 1 | REQ 2022-081311 | 1 |
| 20222060634332 | 14 | REQ 2022-073769 | 1 | REQ 2022-081312 | 1 |
| 20222060622562 | 21 | REQ 2022-073770 | 1 | REQ 2022-081313 | 1 |
| 20222060606402 | 24 | REQ 2022-073771 | 1 | REQ 2022-081314 | 1 |

25.930 ESCRITO 63,2%

| IDENTIFICADOR | DIAS | IDENTIFICADOR | DIAS | IDENTIFICADOR | DIAS |
|----------------|------|-----------------|------|-----------------|------|
| 20222060605462 | 25 | REQ 2022-073772 | 1 | REQ 2022-081315 | 1 |
| 20222060604662 | 26 | REQ 2022-073773 | 1 | REQ 2022-081316 | 1 |
| 20222060591152 | 28 | REQ 2022-073774 | 1 | REQ 2022-081317 | 1 |
| 20222060587722 | 30 | REQ 2022-073775 | 1 | REQ 2022-081318 | 1 |
| 20222060580882 | 30 | REQ 2022-073776 | 1 | REQ 2022-081319 | 1 |
| 20222060577812 | 30 | REQ 2022-073777 | 1 | REQ 2022-081320 | 1 |
| 20222060571612 | 31 | REQ 2022-073778 | 1 | REQ 2022-081321 | 1 |
| 20222060569062 | 30 | REQ 2022-073779 | 1 | REQ 2022-081323 | 1 |
| 20222060561672 | 30 | REQ 2022-073780 | 1 | REQ 2022-081324 | 1 |
| 20222060560052 | 30 | REQ 2022-073781 | 1 | REQ 2022-081325 | 1 |
| 20222060548882 | 30 | REQ 2022-073782 | 1 | REQ 2022-081326 | 1 |
| 20222060534572 | 30 | REQ 2022-073783 | 1 | REQ 2022-081327 | 1 |
| 20222060531202 | 29 | REQ 2022-073784 | 1 | REQ 2022-081328 | 1 |
| 20222060526192 | 30 | REQ 2022-073785 | 1 | REQ 2022-081329 | 1 |
| 20222060524722 | 30 | REQ 2022-073786 | 1 | REQ 2022-081330 | 1 |
| 20222060667372 | 15 | REQ 2022-073787 | 1 | REQ 2022-081331 | 1 |
| 20229000629812 | 22 | REQ 2022-073788 | 1 | INC 2022-081332 | 1 |
| 20229000628482 | 22 | REQ 2022-073789 | 1 | REQ 2022-081333 | 1 |
| 20229000625782 | 24 | REQ 2022-073790 | 1 | REQ 2022-081334 | 1 |
| 20229000618722 | 23 | REQ 2022-073791 | 1 | REQ 2022-081335 | 1 |
| 20229000616812 | 23 | REQ 2022-073792 | 1 | REQ 2022-081336 | 1 |
| 20229000607842 | 23 | REQ 2022-073793 | 1 | REQ 2022-081337 | 1 |
| 20229000606812 | 23 | REQ 2022-073794 | 1 | REQ 2022-081338 | 1 |
| 20229000599012 | 3 | REQ 2022-073795 | 1 | REQ 2022-081339 | 1 |
| 20229000598672 | 20 | REQ 2022-073796 | 1 | REQ 2022-081340 | 1 |
| 20229000598632 | 26 | REQ 2022-073797 | 1 | REQ 2022-081341 | 1 |
| 20229000594422 | 21 | REQ 2022-073798 | 1 | REQ 2022-081342 | 1 |
| 20229000592202 | 27 | REQ 2022-073799 | 1 | REQ 2022-081343 | 1 |
| 20229000590562 | 22 | REQ 2022-073800 | 1 | REQ 2022-081344 | 1 |
| 20229000589902 | 3 | REQ 2022-073801 | 1 | REQ 2022-081347 | 1 |
| 20229000585042 | 27 | REQ 2022-073802 | 1 | REQ 2022-081348 | 1 |
| 20229000582722 | 22 | REQ 2022-073803 | 1 | REQ 2022-081349 | 1 |
| 20229000581672 | 26 | REQ 2022-073804 | 1 | REQ 2022-081350 | 1 |
| 20229000575592 | 25 | REQ 2022-073805 | 1 | REQ 2022-081351 | 1 |
| 20229000574062 | 25 | REQ 2022-073806 | 1 | REQ 2022-081352 | 1 |
| 20229000572312 | 25 | REQ 2022-073807 | 1 | REQ 2022-081353 | 1 |
| 20229000546082 | 27 | REQ 2022-073808 | 1 | REQ 2022-081354 | 1 |
| 20229000545632 | 25 | REQ 2022-073809 | 1 | REQ 2022-081355 | 1 |
| 20229000545352 | 25 | REQ 2022-073810 | 1 | REQ 2022-081356 | 1 |
| 20229000538802 | 25 | REQ 2022-073811 | 1 | REQ 2022-081357 | 1 |
| 20229000537612 | 25 | REQ 2022-073812 | 1 | REQ 2022-081358 | 1 |
| 20229000534852 | 25 | REQ 2022-073813 | 1 | REQ 2022-081359 | 1 |
| 20229000522172 | 26 | REQ 2022-073814 | 1 | REQ 2022-081360 | 1 |
| 20229000520372 | 25 | REQ 2022-073815 | 1 | REQ 2022-081361 | 1 |
| 20229000518792 | 25 | REQ 2022-073816 | 1 | REQ 2022-081362 | 1 |
| 20229000516562 | 5 | REQ 2022-073817 | 1 | REQ 2022-081363 | 1 |

25.930 ESCRITO 63,2%

| IDENTIFICADOR | DIAS | IDENTIFICADOR | DIAS | IDENTIFICADOR | DIAS |
|----------------|------|-----------------|------|-----------------|------|
| 20229000515132 | 26 | REQ 2022-073818 | 1 | REQ 2022-081364 | 1 |
| 20222060622932 | 22 | REQ 2022-073819 | 1 | REQ 2022-081365 | 1 |
| 20222060619732 | 23 | REQ 2022-073820 | 1 | REQ 2022-081366 | 1 |
| 20222060618312 | 23 | REQ 2022-073821 | 1 | REQ 2022-081367 | 1 |
| 20222060612712 | 24 | REQ 2022-073822 | 1 | REQ 2022-081368 | 1 |
| 20222060612592 | 24 | REQ 2022-073823 | 1 | REQ 2022-081369 | 1 |
| 20222060608762 | 22 | REQ 2022-073824 | 1 | REQ 2022-081370 | 1 |
| 20222060593582 | 6 | REQ 2022-073825 | 1 | REQ 2022-081371 | 1 |
| 20222060588382 | 22 | REQ 2022-073826 | 1 | REQ 2022-081372 | 1 |
| 20222060582742 | 22 | REQ 2022-073827 | 1 | REQ 2022-081373 | 1 |
| 20222060579302 | 23 | REQ 2022-073830 | 1 | REQ 2022-081374 | 1 |
| 20222060555922 | 25 | REQ 2022-073831 | 1 | REQ 2022-081375 | 1 |
| 20222060551842 | 26 | REQ 2022-073832 | 1 | INC 2022-081380 | 1 |
| 20222060550502 | 26 | REQ 2022-073833 | 1 | REQ 2022-081376 | 1 |
| 20222060532342 | 4 | REQ 2022-073834 | 1 | REQ 2022-081377 | 1 |
| 20222060525982 | 26 | REQ 2022-073835 | 1 | REQ 2022-081378 | 1 |
| 20222060518972 | 25 | REQ 2022-073837 | 1 | REQ 2022-081379 | 1 |
| 20222060518812 | 25 | REQ 2022-073838 | 1 | REQ 2022-081381 | 1 |
| 20222060513522 | 26 | REQ 2022-073839 | 1 | REQ 2022-081382 | 1 |
| 20229000618752 | 9 | REQ 2022-073841 | 1 | REQ 2022-081383 | 1 |
| 20229000617782 | 3 | REQ 2022-073842 | 1 | REQ 2022-081384 | 1 |
| 20229000613652 | 5 | REQ 2022-073843 | 1 | REQ 2022-081385 | 1 |
| 20229000582842 | 2 | REQ 2022-073844 | 1 | REQ 2022-081386 | 1 |
| 20229000570272 | 2 | REQ 2022-073845 | 1 | REQ 2022-081387 | 1 |
| 20229000563562 | 3 | REQ 2022-073846 | 1 | REQ 2022-081388 | 1 |
| 20229000561392 | 4 | REQ 2022-073847 | 1 | REQ 2022-081389 | 1 |
| 20229000545412 | 2 | REQ 2022-073848 | 1 | REQ 2022-081390 | 1 |
| 20229000545112 | 2 | REQ 2022-073849 | 1 | REQ 2022-081391 | 1 |
| 20229000537772 | 3 | REQ 2022-073850 | 1 | REQ 2022-081392 | 1 |
| 20229000536642 | 3 | REQ 2022-073851 | 1 | REQ 2022-081393 | 1 |
| 20229000536102 | 4 | REQ 2022-073852 | 1 | REQ 2022-081394 | 1 |
| 20229000521582 | 2 | REQ 2022-073853 | 1 | REQ 2022-081395 | 1 |
| 20229000521502 | 1 | REQ 2022-073854 | 1 | REQ 2022-081396 | 1 |
| 20229000521482 | 1 | REQ 2022-073855 | 1 | REQ 2022-081397 | 1 |
| 20222060660432 | 4 | REQ 2022-073856 | 1 | REQ 2022-081398 | 1 |
| 20222060651412 | 0 | REQ 2022-073857 | 1 | REQ 2022-081400 | 1 |
| 20222060649952 | 4 | REQ 2022-073858 | 1 | REQ 2022-081402 | 1 |
| 20222060648632 | 2 | REQ 2022-073859 | 1 | REQ 2022-081403 | 1 |
| 20222060648492 | 2 | REQ 2022-073860 | 1 | REQ 2022-081404 | 1 |
| 20222060648232 | 1 | REQ 2022-073861 | 1 | REQ 2022-081405 | 1 |
| 20222060646792 | 2 | REQ 2022-073862 | 1 | REQ 2022-081406 | 1 |
| 20222060646032 | 2 | REQ 2022-073863 | 1 | REQ 2022-081407 | 1 |
| 20222060645262 | 3 | REQ 2022-073864 | 1 | REQ 2022-081408 | 1 |
| 20222060645142 | 3 | REQ 2022-073865 | 1 | REQ 2022-081409 | 1 |
| 20222060642172 | 3 | REQ 2022-073866 | 1 | REQ 2022-081411 | 1 |
| 20222060641592 | 1 | REQ 2022-073867 | 1 | REQ 2022-081412 | 1 |

25.930 ESCRITO 63,2%

| IDENTIFICADOR | DIAS | IDENTIFICADOR | DIAS | IDENTIFICADOR | DIAS |
|----------------|------|-----------------|------|-----------------|------|
| 20222060641552 | 1 | REQ 2022-073869 | 1 | REQ 2022-081414 | 1 |
| 20222060640852 | 1 | REQ 2022-073870 | 1 | REQ 2022-081415 | 1 |
| 20222060640712 | 1 | REQ 2022-073871 | 1 | REQ 2022-081416 | 1 |
| 20222060638482 | 2 | REQ 2022-073872 | 1 | REQ 2022-081417 | 1 |
| 20222060638292 | 3 | REQ 2022-073873 | 1 | REQ 2022-081418 | 1 |
| 20222060638252 | 3 | REQ 2022-073874 | 1 | REQ 2022-081419 | 1 |
| 20222060633592 | 3 | REQ 2022-073875 | 1 | REQ 2022-081420 | 1 |
| 20222060633162 | 2 | REQ 2022-073876 | 1 | REQ 2022-081421 | 1 |
| 20222060629342 | 5 | REQ 2022-073877 | 1 | REQ 2022-081423 | 1 |
| 20222060628572 | 3 | REQ 2022-073878 | 1 | REQ 2022-081424 | 1 |
| 20222060627862 | 4 | REQ 2022-073879 | 1 | REQ 2022-081425 | 1 |
| 20222060624812 | 2 | REQ 2022-073880 | 1 | REQ 2022-081426 | 1 |
| 20222060623892 | 2 | REQ 2022-073881 | 1 | REQ 2022-081427 | 1 |
| 20222060619342 | 2 | REQ 2022-073882 | 1 | REQ 2022-081428 | 1 |
| 20222060619332 | 2 | REQ 2022-073883 | 1 | REQ 2022-081429 | 1 |
| 20222060619302 | 2 | REQ 2022-073884 | 1 | REQ 2022-081430 | 1 |
| 20222060617972 | 3 | REQ 2022-073885 | 1 | REQ 2022-081431 | 1 |
| 20222060614902 | 3 | REQ 2022-073886 | 1 | REQ 2022-081432 | 1 |
| 20222060614302 | 3 | REQ 2022-073887 | 1 | REQ 2022-081433 | 1 |
| 20222060612412 | 1 | REQ 2022-073888 | 1 | REQ 2022-081434 | 1 |
| 20222060611422 | 2 | REQ 2022-073889 | 1 | REQ 2022-081435 | 1 |
| 20222060610962 | 4 | REQ 2022-073890 | 1 | REQ 2022-081436 | 1 |
| 20222060610192 | 1 | REQ 2022-073891 | 1 | REQ 2022-081437 | 1 |
| 20222060608322 | 2 | REQ 2022-073893 | 1 | REQ 2022-081438 | 1 |
| 20222060605152 | 1 | REQ 2022-073894 | 1 | REQ 2022-081439 | 1 |
| 20222060604782 | 3 | REQ 2022-073895 | 1 | REQ 2022-081440 | 1 |
| 20222060602952 | 1 | REQ 2022-073896 | 1 | REQ 2022-081441 | 1 |
| 20222060602482 | 1 | REQ 2022-073897 | 1 | REQ 2022-081442 | 1 |
| 20222060602402 | 1 | REQ 2022-073898 | 1 | REQ 2022-081443 | 1 |
| 20222060602342 | 1 | REQ 2022-073899 | 1 | REQ 2022-081444 | 1 |
| 20222060601622 | 2 | REQ 2022-073900 | 1 | REQ 2022-081445 | 1 |
| 20222060601262 | 2 | REQ 2022-073901 | 1 | REQ 2022-081446 | 1 |
| 20222060598792 | 1 | REQ 2022-073902 | 1 | REQ 2022-081448 | 1 |
| 20222060598182 | 2 | REQ 2022-073903 | 1 | REQ 2022-081450 | 1 |
| 20222060596042 | 1 | REQ 2022-073904 | 1 | REQ 2022-081451 | 1 |
| 20222060593622 | 4 | REQ 2022-073905 | 1 | REQ 2022-081452 | 1 |
| 20222060593492 | 4 | REQ 2022-073906 | 1 | REQ 2022-081453 | 1 |
| 20222060593362 | 4 | REQ 2022-073907 | 1 | REQ 2022-081456 | 1 |
| 20222060591442 | 6 | REQ 2022-073908 | 1 | REQ 2022-081457 | 1 |
| 20222060590692 | 3 | REQ 2022-073909 | 1 | REQ 2022-081458 | 1 |
| 20222060590662 | 3 | REQ 2022-073910 | 1 | REQ 2022-081460 | 1 |
| 20222060589752 | 3 | REQ 2022-073911 | 1 | REQ 2022-081461 | 1 |
| 20222060589472 | 3 | REQ 2022-073912 | 1 | REQ 2022-081463 | 1 |
| 20222060587872 | 4 | REQ 2022-073913 | 1 | REQ 2022-081464 | 1 |
| 20222060587032 | 2 | REQ 2022-073915 | 1 | REQ 2022-081465 | 1 |
| 20222060584942 | 3 | REQ 2022-073916 | 1 | REQ 2022-081466 | 1 |

25.930 ESCRITO 63,2%

| IDENTIFICADOR | DIAS | IDENTIFICADOR | DIAS | IDENTIFICADOR | DIAS |
|----------------|------|-----------------|------|-----------------|------|
| 20222060584352 | 9 | REQ 2022-073917 | 1 | REQ 2022-081468 | 1 |
| 20222060581222 | 3 | REQ 2022-073919 | 1 | REQ 2022-081469 | 1 |
| 20222060580472 | 3 | REQ 2022-073920 | 1 | REQ 2022-081470 | 1 |
| 20222060580452 | 3 | REQ 2022-073921 | 1 | REQ 2022-081471 | 1 |
| 20222060580442 | 3 | REQ 2022-073922 | 1 | REQ 2022-081472 | 1 |
| 20222060579182 | 1 | REQ 2022-073923 | 1 | REQ 2022-081473 | 1 |
| 20222060578852 | 5 | REQ 2022-073924 | 1 | REQ 2022-081474 | 1 |
| 20222060578802 | 2 | REQ 2022-073925 | 1 | REQ 2022-081475 | 1 |
| 20222060578592 | 2 | REQ 2022-073926 | 1 | REQ 2022-081476 | 1 |
| 20222060578582 | 2 | REQ 2022-073927 | 1 | REQ 2022-081477 | 1 |
| 20222060578572 | 2 | REQ 2022-073928 | 1 | REQ 2022-081478 | 1 |
| 20222060577572 | 2 | REQ 2022-073929 | 1 | REQ 2022-081479 | 1 |
| 20222060576472 | 3 | REQ 2022-073930 | 1 | REQ 2022-081480 | 1 |
| 20222060576272 | 1 | REQ 2022-073931 | 1 | REQ 2022-081481 | 1 |
| 20222060574722 | 3 | REQ 2022-073932 | 1 | REQ 2022-081483 | 1 |
| 20222060573182 | 1 | REQ 2022-073933 | 1 | REQ 2022-081484 | 1 |
| 20222060572732 | 3 | REQ 2022-073934 | 1 | REQ 2022-081485 | 1 |
| 20222060571662 | 1 | REQ 2022-073935 | 1 | REQ 2022-081487 | 1 |
| 20222060570552 | 1 | REQ 2022-073936 | 1 | REQ 2022-081488 | 1 |
| 20222060570472 | 1 | REQ 2022-073937 | 1 | REQ 2022-081489 | 1 |
| 20222060570022 | 5 | REQ 2022-073938 | 1 | REQ 2022-081490 | 1 |
| 20222060568312 | 2 | REQ 2022-073939 | 1 | REQ 2022-081491 | 1 |
| 20222060568272 | 4 | REQ 2022-073940 | 1 | REQ 2022-081492 | 1 |
| 20222060568252 | 3 | REQ 2022-073941 | 1 | REQ 2022-081493 | 1 |
| 20222060567562 | 2 | REQ 2022-073942 | 1 | REQ 2022-081494 | 1 |
| 20222060566632 | 1 | REQ 2022-073943 | 1 | REQ 2022-081495 | 1 |
| 20222060566602 | 2 | REQ 2022-073944 | 1 | REQ 2022-081496 | 1 |
| 20222060566592 | 2 | REQ 2022-073945 | 1 | REQ 2022-081497 | 1 |
| 20222060566582 | 3 | REQ 2022-073946 | 1 | REQ 2022-081498 | 1 |
| 20222060566482 | 1 | REQ 2022-073947 | 1 | REQ 2022-081499 | 1 |
| 20222060565752 | 2 | REQ 2022-073948 | 1 | REQ 2022-081500 | 1 |
| 20222060565742 | 3 | REQ 2022-073949 | 1 | REQ 2022-081502 | 1 |
| 20222060565602 | 2 | REQ 2022-073950 | 1 | REQ 2022-081503 | 1 |
| 20222060565462 | 1 | REQ 2022-073951 | 1 | REQ 2022-081504 | 1 |
| 20222060565432 | 1 | REQ 2022-073952 | 1 | REQ 2022-081505 | 1 |
| 20222060565422 | 2 | REQ 2022-073953 | 1 | REQ 2022-081506 | 1 |
| 20222060565412 | 1 | REQ 2022-073954 | 1 | REQ 2022-081507 | 1 |
| 20222060562882 | 3 | REQ 2022-073955 | 1 | REQ 2022-081508 | 1 |
| 20222060562682 | 3 | REQ 2022-073956 | 1 | REQ 2022-081509 | 1 |
| 20222060562622 | 3 | REQ 2022-073957 | 1 | REQ 2022-081510 | 1 |
| 20222060561332 | 3 | REQ 2022-073958 | 1 | REQ 2022-081512 | 1 |
| 20222060558742 | 4 | REQ 2022-073959 | 1 | INC 2022-081513 | 1 |
| 20222060558732 | 4 | REQ 2022-073960 | 1 | REQ 2022-081514 | 1 |
| 20222060556842 | 5 | REQ 2022-073961 | 1 | REQ 2022-081516 | 1 |
| 20222060556832 | 5 | REQ 2022-073962 | 1 | REQ 2022-081517 | 1 |
| 20222060554172 | 4 | REQ 2022-073963 | 1 | REQ 2022-081518 | 1 |

25.930 ESCRITO 63,2%

| IDENTIFICADOR | DIAS | IDENTIFICADOR | DIAS | IDENTIFICADOR | DIAS |
|----------------|------|-----------------|------|-----------------|------|
| 20222060553592 | 5 | REQ 2022-073964 | 1 | REQ 2022-081519 | 1 |
| 20222060553322 | 5 | REQ 2022-073965 | 1 | REQ 2022-081520 | 1 |
| 20222060553142 | 5 | REQ 2022-073966 | 1 | REQ 2022-081521 | 1 |
| 20222060551952 | 5 | REQ 2022-073967 | 1 | REQ 2022-081522 | 1 |
| 20222060551682 | 5 | REQ 2022-073968 | 1 | REQ 2022-081523 | 1 |
| 20222060549702 | 1 | REQ 2022-073969 | 1 | REQ 2022-081524 | 1 |
| 20222060548672 | 1 | REQ 2022-073970 | 1 | REQ 2022-081525 | 1 |
| 20222060548642 | 1 | REQ 2022-073971 | 1 | REQ 2022-081526 | 1 |
| 20222060548622 | 1 | REQ 2022-073972 | 1 | REQ 2022-081527 | 1 |
| 20222060548022 | 1 | REQ 2022-073974 | 1 | REQ 2022-081528 | 1 |
| 20222060547892 | 2 | REQ 2022-073975 | 1 | REQ 2022-081529 | 1 |
| 20222060545402 | 3 | REQ 2022-073976 | 1 | REQ 2022-081530 | 1 |
| 20222060544812 | 3 | REQ 2022-073977 | 1 | REQ 2022-081531 | 1 |
| 20222060544392 | 25 | REQ 2022-073978 | 1 | REQ 2022-081532 | 1 |
| 20222060543582 | 1 | REQ 2022-073979 | 1 | REQ 2022-081533 | 1 |
| 20222060543572 | 1 | REQ 2022-073980 | 1 | REQ 2022-081534 | 1 |
| 20222060542242 | 1 | REQ 2022-073981 | 1 | REQ 2022-081535 | 1 |
| 20222060542222 | 1 | REQ 2022-073982 | 1 | REQ 2022-081536 | 1 |
| 20222060539262 | 2 | REQ 2022-073983 | 1 | REQ 2022-081537 | 1 |
| 20222060536292 | 4 | REQ 2022-073984 | 1 | REQ 2022-081538 | 1 |
| 20222060535492 | 4 | REQ 2022-073985 | 1 | REQ 2022-081539 | 1 |
| 20222060535382 | 4 | REQ 2022-073986 | 1 | REQ 2022-081540 | 1 |
| 20222060533942 | 4 | REQ 2022-073987 | 1 | REQ 2022-081541 | 1 |
| 20222060533462 | 4 | REQ 2022-073988 | 1 | REQ 2022-081542 | 1 |
| 20222060533202 | 2 | REQ 2022-073989 | 1 | REQ 2022-081543 | 1 |
| 20222060533122 | 2 | REQ 2022-073990 | 1 | REQ 2022-081544 | 1 |
| 20222060533072 | 2 | REQ 2022-073991 | 1 | REQ 2022-081545 | 1 |
| 20222060532982 | 2 | REQ 2022-073993 | 1 | REQ 2022-081546 | 1 |
| 20222060530622 | 2 | REQ 2022-073994 | 1 | REQ 2022-081547 | 1 |
| 20222060530482 | 2 | REQ 2022-073997 | 1 | REQ 2022-081548 | 1 |
| 20222060528992 | 2 | REQ 2022-073995 | 1 | REQ 2022-081549 | 1 |
| 20222060528772 | 3 | REQ 2022-073996 | 1 | REQ 2022-081550 | 1 |
| 20222060527952 | 3 | REQ 2022-074005 | 1 | REQ 2022-081551 | 1 |
| 20222060526442 | 3 | REQ 2022-073998 | 1 | REQ 2022-081552 | 1 |
| 20222060526392 | 3 | REQ 2022-073999 | 1 | REQ 2022-081553 | 1 |
| 20222060524952 | 4 | REQ 2022-074000 | 1 | REQ 2022-081554 | 1 |
| 20222060524542 | 3 | REQ 2022-074001 | 1 | REQ 2022-081555 | 1 |
| 20222060524532 | 1 | REQ 2022-074002 | 1 | REQ 2022-081556 | 1 |
| 20222060523982 | 5 | REQ 2022-074003 | 1 | REQ 2022-081557 | 1 |
| 20222060523942 | 2 | REQ 2022-074004 | 1 | REQ 2022-081558 | 1 |
| 20222060523922 | 4 | REQ 2022-074006 | 1 | REQ 2022-081559 | 1 |
| 20222060523102 | 2 | REQ 2022-074008 | 1 | REQ 2022-081560 | 1 |
| 20222060522942 | 2 | REQ 2022-074009 | 1 | REQ 2022-081561 | 1 |
| 20222060521832 | 2 | REQ 2022-074010 | 1 | REQ 2022-081562 | 1 |
| 20222060521802 | 2 | REQ 2022-074011 | 1 | REQ 2022-081563 | 1 |
| 20222060521332 | 2 | REQ 2022-074012 | 1 | REQ 2022-081564 | 1 |

25.930 ESCRITO 63,2%

| IDENTIFICADOR | DIAS | IDENTIFICADOR | DIAS | IDENTIFICADOR | DIAS |
|----------------|------|-----------------|------|-----------------|------|
| 20222060521242 | 2 | REQ 2022-074013 | 1 | REQ 2022-081565 | 1 |
| 20222060521082 | 1 | REQ 2022-074014 | 1 | REQ 2022-081566 | 1 |
| 20222060521052 | 1 | REQ 2022-074015 | 1 | REQ 2022-081568 | 1 |
| 20222060521022 | 3 | REQ 2022-074016 | 1 | REQ 2022-081569 | 1 |
| 20222060520972 | 1 | REQ 2022-074017 | 1 | REQ 2022-081570 | 1 |
| 20222060520712 | 1 | REQ 2022-074018 | 1 | REQ 2022-081571 | 1 |
| 20222060518782 | 3 | REQ 2022-074019 | 1 | REQ 2022-081573 | 1 |
| 20222060518282 | 1 | REQ 2022-074021 | 1 | REQ 2022-081575 | 1 |
| 20222060517972 | 1 | REQ 2022-074022 | 1 | REQ 2022-081576 | 1 |
| 20222060517152 | 3 | REQ 2022-074023 | 1 | REQ 2022-081577 | 1 |
| 20222060516752 | 8 | REQ 2022-074024 | 1 | REQ 2022-081579 | 1 |
| 20222060515962 | 2 | REQ 2022-074025 | 1 | REQ 2022-081581 | 1 |
| 20222060514342 | 3 | REQ 2022-074026 | 1 | REQ 2022-081582 | 1 |
| 20222060513392 | 3 | REQ 2022-074027 | 1 | REQ 2022-081583 | 1 |
| 20222060513262 | 3 | REQ 2022-074028 | 1 | REQ 2022-081584 | 1 |
| 20222060513172 | 3 | REQ 2022-074029 | 1 | REQ 2022-081585 | 1 |
| 20222060637042 | 6 | REQ 2022-074030 | 1 | REQ 2022-081586 | 1 |
| 20229000638942 | 14 | REQ 2022-074031 | 1 | REQ 2022-081587 | 1 |
| 20229000604592 | 7 | REQ 2022-074032 | 1 | REQ 2022-081588 | 1 |
| 20229000575472 | 4 | REQ 2022-074033 | 1 | REQ 2022-081589 | 1 |
| 20229000572942 | 5 | REQ 2022-074034 | 1 | REQ 2022-081590 | 1 |
| 20229000564462 | 8 | REQ 2022-074035 | 1 | REQ 2022-081591 | 1 |
| 20229000557442 | 11 | REQ 2022-074036 | 1 | REQ 2022-081592 | 1 |
| 20229000544922 | 11 | REQ 2022-074037 | 1 | REQ 2022-081593 | 1 |
| 20222060620332 | 5 | REQ 2022-074038 | 1 | REQ 2022-081594 | 1 |
| 20222060616702 | 5 | REQ 2022-074039 | 1 | REQ 2022-081595 | 1 |
| 20222060607052 | 7 | REQ 2022-074040 | 1 | REQ 2022-081596 | 1 |
| 20222060599322 | 3 | REQ 2022-074041 | 1 | REQ 2022-081598 | 1 |
| 20222060596882 | 21 | REQ 2022-074042 | 1 | REQ 2022-081599 | 1 |
| 20222060595512 | 9 | REQ 2022-074043 | 1 | REQ 2022-081600 | 1 |
| 20222060591362 | 27 | REQ 2022-074044 | 1 | REQ 2022-081601 | 1 |
| 20222060560672 | 9 | REQ 2022-074045 | 1 | REQ 2022-081602 | 1 |
| 20222060555232 | 6 | REQ 2022-074046 | 1 | REQ 2022-081603 | 1 |
| 20222060548152 | 9 | REQ 2022-074048 | 1 | REQ 2022-081608 | 1 |
| 20222060543962 | 1 | REQ 2022-074049 | 1 | REQ 2022-081609 | 1 |
| 20222060543922 | 1 | REQ 2022-074050 | 1 | REQ 2022-081610 | 1 |
| 20222060541662 | 13 | REQ 2022-074051 | 1 | REQ 2022-081611 | 1 |
| 20222060532532 | 14 | REQ 2022-074052 | 1 | REQ 2022-081612 | 1 |
| 20222060516822 | 5 | REQ 2022-074053 | 1 | REQ 2022-081613 | 1 |
| 20229000674702 | 15 | REQ 2022-074054 | 1 | REQ 2022-081614 | 1 |
| 20229000604552 | 9 | REQ 2022-074055 | 1 | REQ 2022-081616 | 1 |
| 20229000584112 | 16 | REQ 2022-074056 | 1 | REQ 2022-081617 | 1 |
| 20229000582712 | 22 | REQ 2022-074057 | 1 | REQ 2022-081618 | 1 |
| 20229000576172 | 11 | REQ 2022-074058 | 1 | REQ 2022-081619 | 1 |
| 20229000537552 | 24 | REQ 2022-074059 | 1 | REQ 2022-081621 | 1 |
| 20229000525592 | 8 | REQ 2022-074060 | 1 | REQ 2022-081623 | 1 |

25.930 ESCRITO 63,2%

| IDENTIFICADOR | DIAS | IDENTIFICADOR | DIAS | IDENTIFICADOR | DIAS |
|----------------|------|-----------------|------|-----------------|------|
| 20222060662972 | 15 | REQ 2022-074061 | 1 | REQ 2022-081624 | 1 |
| 20222060647382 | 2 | REQ 2022-074062 | 1 | REQ 2022-081625 | 1 |
| 20222060646072 | 8 | REQ 2022-074063 | 1 | REQ 2022-081626 | 1 |
| 20222060631502 | 12 | REQ 2022-074064 | 1 | REQ 2022-081627 | 1 |
| 20222060621112 | 6 | REQ 2022-074065 | 1 | REQ 2022-081628 | 1 |
| 20222060613192 | 9 | REQ 2022-074066 | 1 | REQ 2022-081630 | 1 |
| 20222060608002 | 8 | REQ 2022-074067 | 1 | REQ 2022-081631 | 1 |
| 20222060603522 | 6 | REQ 2022-074068 | 1 | REQ 2022-081632 | 1 |
| 20222060588242 | 14 | REQ 2022-074069 | 1 | REQ 2022-081633 | 1 |
| 20222060577112 | 21 | REQ 2022-074070 | 1 | REQ 2022-081634 | 1 |
| 20222060574512 | 25 | REQ 2022-074071 | 1 | REQ 2022-081635 | 1 |
| 20222060566622 | 25 | REQ 2022-074072 | 1 | REQ 2022-081636 | 1 |
| 20222060552742 | 27 | REQ 2022-074073 | 1 | REQ 2022-081637 | 1 |
| 20222060548852 | 28 | REQ 2022-074074 | 1 | REQ 2022-081638 | 1 |
| 20222060519062 | 26 | REQ 2022-074075 | 1 | REQ 2022-081639 | 1 |
| 20222060644912 | 6 | REQ 2022-074076 | 1 | REQ 2022-081640 | 1 |
| 20229000658902 | 16 | REQ 2022-074079 | 1 | REQ 2022-081641 | 1 |
| 20229000621822 | 4 | REQ 2022-074080 | 1 | REQ 2022-081642 | 1 |
| 20229000579762 | 8 | REQ 2022-074082 | 1 | REQ 2022-081643 | 1 |
| | | | | | |

Canal Presencial 237 0,6% Canal Telefónico 4.979 12,1%

| IDENTIFICADOR | DIAS | IDENTIFICADOR | DIAS | IDENTIFICADOR | DIAS |
|-------------------|------|-------------------|------|-------------------|------|
| CAS-395145-N9X9Z7 | 1 | CAS-393811-H5R7N8 | 1 | CAS-392505-W0M9L5 | 1 |
| CAS-395144-R5W8X2 | 1 | CAS-393810-N4F8C1 | 1 | CAS-392504-F7J6R0 | 1 |
| CAS-395143-S9B2K7 | 1 | CAS-393809-S6Z2N7 | 1 | CAS-392503-Z3K7B4 | 1 |
| CAS-395142-X8W5Q4 | 1 | CAS-393808-N6F2N8 | 1 | CAS-392502-X4X6N6 | 1 |
| CAS-395141-L3R8N4 | 1 | CAS-393807-C5X4T5 | 1 | CAS-392501-V6N4N1 | 1 |
| CAS-395140-M4X6N3 | 1 | CAS-393806-K0S4Y1 | 1 | CAS-392500-X9T8S8 | 1 |
| CAS-395139-Y3Z1J5 | 1 | CAS-393805-M5V7V8 | 1 | CAS-392499-B2K0B8 | 1 |
| CAS-395138-P6S5N4 | 1 | CAS-393804-R2R1W3 | 1 | CAS-392498-Z2C7M6 | 1 |
| CAS-395137-K6P5D4 | 1 | CAS-393803-D9W9B5 | 1 | CAS-392497-Z3L6Q5 | 1 |
| CAS-395136-S0Y0N3 | 1 | CAS-393802-F8N0Q6 | 1 | CAS-392496-Z3V0H4 | 1 |
| CAS-395135-B9T5R1 | 1 | CAS-393801-X6Z4F7 | 1 | CAS-392495-V8M5R0 | 1 |
| CAS-395134-H8L0D1 | 1 | CAS-393800-Q7H9X4 | 1 | CAS-392494-W7F6P4 | 1 |
| CAS-395133-W4S2S5 | 1 | CAS-393799-B3P6K2 | 1 | CAS-392493-V4C9R2 | 1 |
| CAS-395132-W7V2W6 | 1 | CAS-393798-R7R0B7 | 1 | CAS-392492-P4N1K2 | 1 |
| CAS-395131-C0G0B1 | 1 | CAS-393797-Q6D2S4 | 1 | CAS-392491-X5C0T5 | 1 |
| CAS-395130-T2B9F4 | 1 | CAS-393796-C4W1Y0 | 1 | CAS-392490-F9D4H5 | 1 |
| CAS-395129-T3C7D2 | 1 | CAS-393795-V5G0K4 | 1 | CAS-392489-W4T6S2 | 1 |
| CAS-395128-G3Y2Q5 | 1 | CAS-393794-L7K2N6 | 1 | CAS-392488-T7G6M3 | 1 |
| CAS-395127-S7H5P8 | 1 | CAS-393793-G4R4G6 | 1 | CAS-392487-Y4G2D4 | 1 |
| CAS-395126-T4B9H5 | 1 | CAS-393792-G2R3N3 | 1 | CAS-392486-Z7F4M3 | 1 |
| CAS-395125-Y6R2F0 | 1 | CAS-393791-V9D4Y2 | 1 | CAS-392485-W3T7G9 | 1 |
| CAS-395123-Z1K4Q8 | 1 | CAS-393790-D4C4D5 | 1 | CAS-392484-M4Y6Y6 | 1 |
| CAS-395122-C5X3G3 | 1 | CAS-393789-P8G9V0 | 1 | CAS-392483-X7C1Z3 | 1 |
| CAS-395121-W2M9J8 | 1 | CAS-393788-X3R0K7 | 1 | CAS-392482-L8J7W9 | 1 |
| CAS-395120-N0T7F6 | 1 | CAS-393787-G0N9D3 | 1 | CAS-392481-L0L9D6 | 1 |
| CAS-395119-D6X1V0 | 1 | CAS-393786-Z4S1R2 | 1 | CAS-392480-S6Y8B3 | 1 |
| CAS-395118-C8P3R1 | 1 | CAS-393785-G0X8H1 | 1 | CAS-392479-S0L9V3 | 1 |
| CAS-395117-H6V1C1 | 1 | CAS-393784-J8W3M3 | 1 | CAS-392478-Z6R2L9 | 1 |
| CAS-395116-K4H8X7 | 1 | CAS-393783-Y5W5V4 | 1 | CAS-392477-P0J0X2 | 1 |
| CAS-395115-L2W6Q9 | 1 | CAS-393782-F5H0D3 | 1 | CAS-392476-P2W7T0 | 1 |
| CAS-395113-G5Q4Z1 | 1 | CAS-393781-B1R5T3 | 1 | CAS-392475-S8M6Q0 | 1 |
| CAS-395112-H8B6Z5 | 1 | CAS-393780-R6R7W6 | 1 | CAS-392474-W2Y0X1 | 1 |
| CAS-395111-L6C9Z5 | 1 | CAS-393779-D4X2G8 | 1 | CAS-392473-G0C4G5 | 1 |
| CAS-395110-Y3L4M1 | 1 | CAS-393778-M7P3P7 | 1 | CAS-392472-X9M4V8 | 1 |
| CAS-395109-N8F9L1 | 1 | CAS-393777-X0X2G9 | 1 | CAS-392471-D4R6C7 | 1 |
| CAS-395108-R5Q6M6 | 1 | CAS-393776-J2X1R5 | 1 | CAS-392470-Q1Z6K9 | 1 |
| CAS-395107-C0C8R8 | 1 | CAS-393775-B2F7R5 | 1 | CAS-392469-D8F5S9 | 1 |
| CAS-395106-N8B3X0 | 1 | CAS-393774-X7F2L1 | 1 | CAS-392468-R9N9P7 | 1 |
| CAS-395105-T3D9X9 | 1 | CAS-393773-F3Q5L9 | 1 | CAS-392467-N2J5H6 | 1 |
| CAS-395104-S3Y1S6 | 1 | CAS-393772-F2Q2Y9 | 1 | CAS-392466-W9M6T1 | 1 |
| CAS-395103-V2J9L7 | 1 | CAS-393771-P1Y2Y6 | 1 | CAS-392465-D6M7Z8 | 1 |
| CAS-395102-S5Y7J6 | 1 | CAS-393770-M4S7T7 | 1 | CAS-392464-R7H5W3 | 1 |
| CAS-395101-N5K0N8 | 1 | CAS-393769-C8T1X0 | 1 | CAS-392463-R3B6R6 | 1 |
| CAS-395100-G4J4C1 | 1 | CAS-393768-J5Q6T7 | 1 | CAS-392462-G2C2C2 | 1 |
| CAS-395099-F6D2Q3 | 1 | CAS-393767-F5K2F8 | 1 | CAS-392461-Z0Y9N8 | 1 |
| CAS-395098-W4Y1P1 | 1 | CAS-393766-P7Z2Y8 | 1 | CAS-392460-M8M8F4 | 1 |
| CAS-395097-T7C7J5 | 1 | CAS-393765-T6D0N8 | 1 | CAS-392459-B9Y9D8 | 1 |

Canal Presencial 237 0,6% Canal Telefónico 4.979 12,1%

| IDENTIFICADOR | DIAS | IDENTIFICADOR | DIAS | IDENTIFICADOR | DIAS |
|-------------------|------|-------------------|------|-------------------|------|
| CAS-395096-C4F1H1 | 1 | CAS-393764-M1R4M2 | 1 | CAS-392458-N6F5N1 | 1 |
| CAS-395095-K1Y7Y2 | 1 | CAS-393763-S7V8Z9 | 1 | CAS-392457-M1J2V9 | 1 |
| CAS-395094-Q1B9S6 | 1 | CAS-393762-S3L8T4 | 1 | CAS-392456-Z6T2K5 | 1 |
| CAS-395093-K4M3S3 | 1 | CAS-393761-F6V0Z9 | 1 | CAS-392455-N8H4Y8 | 1 |
| CAS-395092-X9S5M9 | 1 | CAS-393760-Z6T3H4 | 1 | CAS-392454-J0L2Z8 | 1 |
| CAS-395091-Y4F6X6 | 1 | CAS-393759-M8K4D8 | 1 | CAS-392453-Q4C7Q5 | 1 |
| CAS-395090-Z6P3H6 | 1 | CAS-393758-T4C3C4 | 1 | CAS-392452-G2J5C3 | 1 |
| CAS-395089-M5Z1R5 | 1 | CAS-393757-C6B3Y0 | 1 | CAS-392451-Y8R4P5 | 1 |
| CAS-395088-C8W9Y6 | 1 | CAS-393756-H2K3H0 | 1 | CAS-392450-P4D5P4 | 1 |
| CAS-395087-L2T4S8 | 1 | CAS-393755-F3V7D7 | 1 | CAS-392449-R1Z4D4 | 1 |
| CAS-395086-B9T8S0 | 1 | CAS-393754-Y2G5F3 | 1 | CAS-392448-Z2Q7K6 | 1 |
| CAS-395085-Q4L1M7 | 1 | CAS-393753-R5L6T4 | 1 | CAS-392447-G8N0K5 | 1 |
| CAS-395084-V5X8H3 | 1 | CAS-393752-X0H9X0 | 1 | CAS-392446-G6C2W5 | 1 |
| CAS-395083-W9V2C8 | 1 | CAS-393751-C7J6T9 | 1 | CAS-392445-T4C1C9 | 1 |
| CAS-395082-L7Z7L6 | 1 | CAS-393750-V3W9B7 | 1 | CAS-392444-S3W2X1 | 1 |
| CAS-395081-V0T2K1 | 1 | CAS-393749-N5K6H0 | 1 | CAS-392443-L6Q6K7 | 1 |
| CAS-395080-M1P9L9 | 1 | CAS-393748-X5X4Q2 | 1 | CAS-392442-K6P9S4 | 1 |
| CAS-395079-F3G4L6 | 1 | CAS-393747-D8H4Z5 | 1 | CAS-392441-S2S1W4 | 1 |
| CAS-395078-P9D5S3 | 1 | CAS-393746-M0J3B4 | 1 | CAS-392440-M0T7W1 | 1 |
| CAS-395077-L4J5V7 | 1 | CAS-393745-R8S4V9 | 1 | CAS-392439-D2Y2V1 | 1 |
| CAS-395076-H1Q8R8 | 1 | CAS-393744-F4J0P8 | 1 | CAS-392438-K6K7L5 | 1 |
| CAS-395075-W6J8J3 | 1 | CAS-393743-N6B7W3 | 1 | CAS-392437-Q4V1L8 | 1 |
| CAS-395074-D0S0K3 | 1 | CAS-393742-W4P1M5 | 1 | CAS-392436-H3T9N2 | 1 |
| CAS-395073-D5T8S1 | 1 | CAS-393741-X6W9L3 | 1 | CAS-392435-M6P2K1 | 1 |
| CAS-395072-J1Z3S4 | 1 | CAS-393740-N1F2V5 | 1 | CAS-392434-G6V1L2 | 1 |
| CAS-395071-X2N1F5 | 1 | CAS-393739-S1R5B8 | 1 | CAS-392433-B6G9D0 | 1 |
| CAS-395070-G7L5F3 | 1 | CAS-393738-S0H6S2 | 1 | CAS-392432-N4F1H6 | 1 |
| CAS-395069-D5L0R4 | 1 | CAS-393737-P5X2N9 | 1 | CAS-392431-K1C4S4 | 1 |
| CAS-395068-W5Z8L6 | 1 | CAS-393736-M3F3H6 | 1 | CAS-392430-M7D6Z8 | 1 |
| CAS-395067-M0N9B0 | 1 | CAS-393735-L3V1X5 | 1 | CAS-392429-Y4H3T2 | 1 |
| CAS-395066-Y6M6F2 | 1 | CAS-393734-K3S4K1 | 1 | CAS-392428-Z4X5W0 | 1 |
| CAS-395065-S0M3Q9 | 1 | CAS-393733-M7R5Z7 | 1 | CAS-392427-Z2K8B4 | 1 |
| CAS-395064-J6D8S3 | 1 | CAS-393732-V0T2N1 | 1 | CAS-392426-N9Z8M6 | 1 |
| CAS-395063-D8K2S6 | 1 | CAS-393731-Y7W5V4 | 1 | CAS-392425-S4Q9G1 | 1 |
| CAS-395062-X2B1S3 | 1 | CAS-393730-N3C0N6 | 1 | CAS-392424-R5T3K7 | 1 |
| CAS-395061-C0X1H9 | 1 | CAS-393729-T4T8W1 | 1 | CAS-392423-S3J4M7 | 1 |
| CAS-395060-X5L5Z7 | 1 | CAS-393728-Y2V8F5 | 1 | CAS-392422-D2D6C9 | 1 |
| CAS-395059-D5K0R2 | 1 | CAS-393727-X6K4Z7 | 1 | CAS-392421-X0H3C4 | 1 |
| CAS-395058-S2L8G8 | 1 | CAS-393726-F0Q7J2 | 1 | CAS-392420-X8S2R9 | 1 |
| CAS-395057-T1L4J2 | 1 | CAS-393725-M1R6B6 | 1 | CAS-392419-F4W8H7 | 1 |
| CAS-395056-D8K7R6 | 1 | CAS-393724-C7M8X5 | 1 | CAS-392418-X8P6X9 | 1 |
| CAS-395055-F6Q2S2 | 1 | CAS-393723-J3X5P3 | 1 | CAS-392417-Q7F1P2 | 1 |
| CAS-395054-T0N8P0 | 1 | CAS-393722-B0B5Q4 | 1 | CAS-392416-L2Z5P8 | 1 |
| CAS-395053-S5P2K1 | 1 | CAS-393721-B8N4G5 | 1 | CAS-392415-X5V2Z8 | 1 |
| CAS-395052-Y0V9B1 | 1 | CAS-393720-R1T1K7 | 1 | CAS-392414-X1J8G4 | 1 |
| CAS-395051-S6D3F0 | 1 | CAS-393719-K9C2C9 | 1 | CAS-392413-F2W7V6 | 1 |
| CAS-395050-C4J4C2 | 1 | CAS-393718-L3L9C5 | 1 | CAS-392412-D3W1J2 | 1 |

Canal Presencial 237 0,6% Canal Telefónico 4.979 12,1%

| IDENTIFICADOR | DIAS | IDENTIFICADOR | DIAS | IDENTIFICADOR | DIAS |
|----------------------|-------------|----------------------|-------------|----------------------|-------------|
| CAS-395049-D9P4Z4 | 1 | CAS-393717-Z1W2C6 | 1 | CAS-392411-P3K5G1 | 1 |
| CAS-395048-V4F5L6 | 1 | CAS-393716-C5G3L4 | 1 | CAS-392410-B1N7N9 | 1 |
| CAS-395047-C1R1S4 | 1 | CAS-393715-X2N4J9 | 1 | CAS-392409-P2G7L3 | 1 |
| CAS-395046-V5F8L7 | 1 | CAS-393714-S4H4B4 | 1 | CAS-392408-L8C4M3 | 1 |
| CAS-395045-Z2K9D9 | 1 | CAS-393713-F7C8R1 | 1 | CAS-392407-J3Z2T4 | 1 |
| CAS-395044-R0Q7X1 | 1 | CAS-393712-S2G9D4 | 1 | CAS-392406-P1W3F0 | 1 |
| CAS-395043-T8R6Y8 | 1 | CAS-393711-W8C4S0 | 1 | CAS-392405-G4X7Z7 | 1 |
| CAS-395042-L8W5M8 | 1 | CAS-393710-F5M8F5 | 1 | CAS-392404-R2N1P6 | 1 |
| CAS-395041-D6N1M4 | 1 | CAS-393709-V8J2V2 | 1 | CAS-392403-F5Z9B0 | 1 |
| CAS-395040-Y8S6F2 | 1 | CAS-393708-L7W3L3 | 1 | CAS-392402-F5Z1J4 | 1 |
| CAS-395039-Q9Z3W5 | 1 | CAS-393707-W8C3N0 | 1 | CAS-392401-V9Z7T8 | 1 |
| CAS-395038-H0V9Z5 | 1 | CAS-393706-W1M4R5 | 1 | CAS-392400-P4Z2Y7 | 1 |
| CAS-395037-W6L7W2 | 1 | CAS-393705-T5B5J9 | 1 | CAS-392399-J5V2F1 | 1 |
| CAS-395036-V7Q8Z3 | 1 | CAS-393704-Z5G1D2 | 1 | CAS-392398-N1C3S1 | 1 |
| CAS-395035-C6K0G1 | 1 | CAS-393703-H9B5W5 | 1 | CAS-392397-G6K0L8 | 1 |
| CAS-395034-X2S8Z6 | 1 | CAS-393702-K7X9R2 | 1 | CAS-392396-F2M8W6 | 1 |
| CAS-395033-B8M1L6 | 1 | CAS-393701-D1G4L4 | 1 | CAS-392395-J2W6S5 | 1 |
| CAS-395032-R6X3W6 | 1 | CAS-393700-N0S5X4 | 1 | CAS-392394-T1J6V8 | 1 |
| CAS-395031-W5P8Q1 | 1 | CAS-393699-R9J6D9 | 1 | CAS-392393-G3V7C7 | 1 |
| CAS-395030-V4N7K9 | 1 | CAS-393698-X4Z0Z2 | 1 | CAS-392392-S6S2K6 | 1 |
| CAS-395029-J2L0H7 | 1 | CAS-393697-D9Y2D3 | 1 | CAS-392391-C4B3B0 | 1 |
| CAS-395028-T2Y2Z2 | 1 | CAS-393696-R6V0M0 | 1 | CAS-392390-Z0C8K5 | 1 |
| CAS-395027-Q3R1S2 | 1 | CAS-393695-B0R9R3 | 1 | CAS-392389-N3M0G0 | 1 |
| CAS-395026-H0Q8D6 | 1 | CAS-393694-P9T3R0 | 1 | CAS-392388-G8P9S1 | 1 |
| CAS-395025-K9L3M2 | 1 | CAS-393693-R0J1S4 | 1 | CAS-392387-N2C6Y3 | 1 |
| CAS-395024-H5B7C8 | 1 | CAS-393692-Y7L9C7 | 1 | CAS-392386-K6L2Y7 | 1 |
| CAS-395023-S8L4L7 | 1 | CAS-393691-N8Q7H2 | 1 | CAS-392385-F1T7P0 | 1 |
| CAS-395022-D3W8M5 | 1 | CAS-393690-X1W3B9 | 1 | CAS-392384-F0X0N0 | 1 |
| CAS-395021-P9Z0D4 | 1 | CAS-393689-G6T5H2 | 1 | CAS-392383-C6W8M1 | 1 |
| CAS-395020-N3X8L4 | 1 | CAS-393688-L9Y5L0 | 1 | CAS-392382-K4H1S6 | 1 |
| CAS-395019-V0Z1H9 | 1 | CAS-393687-P6K7F1 | 1 | CAS-392381-H2Q2G2 | 1 |
| CAS-395018-Y6S4T2 | 1 | CAS-393686-D5S7Z9 | 1 | CAS-392380-G2G4M6 | 1 |
| CAS-395017-V1P7G2 | 1 | CAS-393685-J9D5Q1 | 1 | CAS-392379-N3Z5Y1 | 1 |
| CAS-395016-D6N5P5 | 1 | CAS-393684-B6P7Z4 | 1 | CAS-392378-F4V9M8 | 1 |
| CAS-395015-Z3W1K2 | 1 | CAS-393683-S0F3Q1 | 1 | CAS-392377-P7D9L6 | 1 |
| CAS-395014-F0H2Y9 | 1 | CAS-393682-N4Z2L9 | 1 | CAS-392376-B4R9N1 | 1 |
| CAS-395013-K1C5Q0 | 1 | CAS-393681-T9H7S0 | 1 | CAS-392375-J5Y1L0 | 1 |
| CAS-395012-D2F5F3 | 1 | CAS-393680-Z4M9K7 | 1 | CAS-392374-T3G2F8 | 1 |
| CAS-395011-P8H4L0 | 1 | CAS-393679-H7W7T0 | 1 | CAS-392373-Q8G2W4 | 1 |
| CAS-395010-F0H6B9 | 1 | CAS-393678-K8Y1N2 | 1 | CAS-392372-C4F5P2 | 1 |
| CAS-395009-Y9Q1N8 | 1 | CAS-393677-K4X4F8 | 1 | CAS-392371-G8S8B2 | 1 |
| CAS-395008-Y9S6X4 | 1 | CAS-393676-R4B6D5 | 1 | CAS-392370-Q0R5D4 | 1 |
| CAS-395007-K4N4D0 | 1 | CAS-393675-G4R3F2 | 1 | CAS-392369-D2V5N2 | 1 |
| CAS-395006-W5F4L5 | 1 | CAS-393674-Q7X5G8 | 1 | CAS-392368-Y6G1T3 | 1 |
| CAS-395005-L8W7S3 | 1 | CAS-393673-B6T8C8 | 1 | CAS-392367-Q0B2M4 | 1 |
| CAS-395004-B9W3G8 | 1 | CAS-393672-Y9M0W7 | 1 | CAS-392366-J5Y8L8 | 1 |
| CAS-395003-R2Q6V6 | 1 | CAS-393671-Y5Z8Y3 | 1 | CAS-392365-H3Y8Y2 | 1 |

Canal Presencial 237 0,6% Canal Telefónico 4.979 12,1%

| IDENTIFICADOR | DIAS | IDENTIFICADOR | DIAS | IDENTIFICADOR | DIAS |
|----------------------|-------------|----------------------|-------------|----------------------|-------------|
| CAS-395002-V8R2F9 | 1 | CAS-393670-N9R2Y3 | 1 | CAS-392364-J3Y7C0 | 1 |
| CAS-395001-J9T2V6 | 1 | CAS-393669-K7G2C0 | 1 | CAS-392362-D1D9Q0 | 1 |
| CAS-395000-J6J0K8 | 1 | CAS-393668-Z6C3N4 | 1 | CAS-392361-L0S0J0 | 1 |
| CAS-394999-Y9H0D2 | 1 | CAS-393667-T0K3X3 | 1 | CAS-392360-V4V2S5 | 1 |
| CAS-394998-D0X4J5 | 1 | CAS-393666-Z5B3S8 | 1 | CAS-392359-F7V3B0 | 1 |
| CAS-394997-L7G0N7 | 1 | CAS-393665-Q0X1C5 | 1 | CAS-392358-W8K1D4 | 1 |
| CAS-394996-B1W2L3 | 1 | CAS-393664-T1J2K8 | 1 | CAS-392357-Q8B1K7 | 1 |
| CAS-394995-C8Q5Y1 | 1 | CAS-393663-H5C0T8 | 1 | CAS-392356-N5J1J8 | 1 |
| CAS-394994-T3L8W2 | 1 | CAS-393662-Q5K6F4 | 1 | CAS-392355-Q3X9N0 | 1 |
| CAS-394993-J8M6X5 | 1 | CAS-393661-B0N7Q3 | 1 | CAS-392354-W0T6L7 | 1 |
| CAS-394992-H9Z4Z1 | 1 | CAS-393660-Y5Q4N7 | 1 | CAS-392353-G0M8W8 | 1 |
| CAS-394991-X0F0F9 | 1 | CAS-393659-K0M6D4 | 1 | CAS-392352-T6G8V4 | 1 |
| CAS-394990-C8T6P2 | 1 | CAS-393658-G1Q4C6 | 1 | CAS-392351-M6Z6R4 | 1 |
| CAS-394989-W7V9D7 | 1 | CAS-393657-H1W3D6 | 1 | CAS-392350-V8L4R0 | 1 |
| CAS-394988-J3P7S1 | 1 | CAS-393656-T1Q6B1 | 1 | CAS-392349-J5W3K8 | 1 |
| CAS-394987-S1B5M5 | 1 | CAS-393655-X1D7Y7 | 1 | CAS-392348-N7Y3X8 | 1 |
| CAS-394986-K6X9R5 | 1 | CAS-393654-M2V5Y7 | 1 | CAS-392347-Q4T9F4 | 1 |
| CAS-394985-S6P9M2 | 1 | CAS-393653-F8M3F6 | 1 | CAS-392346-L0M6R9 | 1 |
| CAS-394984-R9L1L4 | 1 | CAS-393652-J7G8C6 | 1 | CAS-392345-W1N4J2 | 1 |
| CAS-394983-R1Q3B2 | 1 | CAS-393651-R9Y4T4 | 1 | CAS-392344-F1R6D9 | 1 |
| CAS-394982-H5P8Y3 | 1 | CAS-393649-H3K1G0 | 1 | CAS-392343-Y3B4L8 | 1 |
| CAS-394981-V8Z5Q0 | 1 | CAS-393648-Q2F9G3 | 1 | CAS-392342-V2W6N8 | 1 |
| CAS-394980-Q1S3L7 | 1 | CAS-393647-B1S0R2 | 1 | CAS-392341-R8T2P6 | 1 |
| CAS-394979-T7R1M9 | 1 | CAS-393646-Z1T4J8 | 1 | CAS-392340-D4K5N4 | 1 |
| CAS-394978-G9Y4Y0 | 1 | CAS-393645-L2N7P7 | 1 | CAS-392339-W4Y5M5 | 1 |
| CAS-394977-F7W2M0 | 1 | CAS-393644-P3V3H2 | 1 | CAS-392338-S8H3F0 | 1 |
| CAS-394976-Y4R1B0 | 1 | CAS-393643-F0V2D7 | 1 | CAS-392337-R2L0Q0 | 1 |
| CAS-394975-L3Y9X1 | 1 | CAS-393642-R9D7C8 | 1 | CAS-392336-Y3T2H9 | 1 |
| CAS-394974-S5V4W2 | 1 | CAS-393641-Q6R8N1 | 1 | CAS-392335-F1X3M6 | 1 |
| CAS-394973-J7Z3J2 | 1 | CAS-393640-K1M7H8 | 1 | CAS-392334-D6B7Z6 | 1 |
| CAS-394972-N2G5T8 | 1 | CAS-393639-K6L4R0 | 1 | CAS-392333-R8L7V2 | 1 |
| CAS-394971-L1J4S8 | 1 | CAS-393638-F3L7J7 | 1 | CAS-392332-W4Z3R2 | 1 |
| CAS-394970-D7W4S3 | 1 | CAS-393637-V3C8N3 | 1 | CAS-392331-N3B8H4 | 1 |
| CAS-394969-N7K6L4 | 1 | CAS-393636-D7Q7N2 | 1 | CAS-392330-Y2N7M6 | 1 |
| CAS-394968-Q4X0F5 | 1 | CAS-393635-K2Z6B7 | 1 | CAS-392329-M4H6S0 | 1 |
| CAS-394967-L9G1F1 | 1 | CAS-393634-B8C1Q9 | 1 | CAS-392328-X5L6B3 | 1 |
| CAS-394966-Z1Q8V1 | 1 | CAS-393633-Q8J6F6 | 1 | CAS-392327-W1S6W0 | 1 |
| CAS-394965-R9W6T2 | 1 | CAS-393632-F0V6K6 | 1 | CAS-392326-S4C9G8 | 1 |
| CAS-394964-X8W3T6 | 1 | CAS-393631-W3B0V0 | 1 | CAS-392325-G4K6V8 | 1 |
| CAS-394963-T4C6W2 | 1 | CAS-393630-D4Z7F8 | 1 | CAS-392324-B8J1F3 | 1 |
| CAS-394962-V3F8N7 | 1 | CAS-393629-R2H7X0 | 1 | CAS-392323-S0T7L7 | 1 |
| CAS-394961-G5R4S6 | 1 | CAS-393628-K4D6S7 | 1 | CAS-392322-S5P7J2 | 1 |
| CAS-394960-R7Z8H9 | 1 | CAS-393627-T9N7K1 | 1 | CAS-392321-D2B0S8 | 1 |
| CAS-394959-X1N8R5 | 1 | CAS-393626-M5V2Q7 | 1 | CAS-392320-B1V4T7 | 1 |
| CAS-394958-D5R0C5 | 1 | CAS-393625-N7H3K8 | 1 | CAS-392319-Z3J2S8 | 1 |
| CAS-394957-B8Q5D0 | 1 | CAS-393624-Q0C1S8 | 1 | CAS-392318-Z3K6R5 | 1 |
| CAS-394954-J4Z4R2 | 1 | CAS-393623-D8Y4L8 | 1 | CAS-392317-M7D5J3 | 1 |

Canal Presencial 237 0,6% Canal Telefónico 4.979 12,1%

| IDENTIFICADOR | DIAS | IDENTIFICADOR | DIAS | IDENTIFICADOR | DIAS |
|-------------------|------|-------------------|------|-------------------|------|
| CAS-394953-Q5H9W8 | 1 | CAS-393622-G2F1M4 | 1 | CAS-392316-Y6J7Q3 | 1 |
| CAS-394926-F2V1G1 | 1 | CAS-393621-W1X6V9 | 1 | CAS-392315-K0P2X8 | 1 |
| CAS-394925-C5W3D4 | 1 | CAS-393620-V4X2B3 | 1 | CAS-392314-C4K6Y5 | 1 |
| CAS-394924-B5C1P3 | 1 | CAS-393619-F8N2N3 | 1 | CAS-392313-S7F9T5 | 1 |
| CAS-394923-V4D4K4 | 1 | CAS-393618-Y6T9V4 | 1 | CAS-392312-J7H0T3 | 1 |
| CAS-394922-B1G8G1 | 1 | CAS-393617-J3B2T1 | 1 | CAS-392311-H9Z0L3 | 1 |
| CAS-394921-R0C9X2 | 1 | CAS-393616-T4K8Y5 | 1 | CAS-392310-R1T1W0 | 1 |
| CAS-394920-Q8F0G5 | 1 | CAS-393615-X2K8V7 | 1 | CAS-392309-W5B9V4 | 1 |
| CAS-394919-S9M9T9 | 1 | CAS-393614-W1F1C0 | 1 | CAS-392308-X1D0R1 | 1 |
| CAS-394918-G8D6D1 | 1 | CAS-393613-P2T4R6 | 1 | CAS-392307-R3V0C5 | 1 |
| CAS-394917-K2P9W6 | 1 | CAS-393612-H0L1Q5 | 1 | CAS-392306-H6V7R6 | 1 |
| CAS-394916-C6Y2S3 | 1 | CAS-393611-D1W5S2 | 1 | CAS-392305-Y2K0L8 | 1 |
| CAS-394915-Z3V7J9 | 1 | CAS-393610-N0D3J3 | 1 | CAS-392304-L5G1M1 | 1 |
| CAS-394914-D6G6F3 | 1 | CAS-393609-V6B4C2 | 1 | CAS-392303-N9T0D7 | 1 |
| CAS-394913-Y1V1L8 | 1 | CAS-393608-F8T4W1 | 1 | CAS-392302-K3M1M1 | 1 |
| CAS-394912-G9Y3Q3 | 1 | CAS-393607-L7X9P9 | 1 | CAS-392301-L4T8L6 | 1 |
| CAS-394911-Z9S7K6 | 1 | CAS-393606-C1R3K9 | 1 | CAS-392300-Z4Y2B5 | 1 |
| CAS-394910-N1D1R9 | 1 | CAS-393605-S5S5C6 | 1 | CAS-392299-S1V2V1 | 1 |
| CAS-394909-Z7S1S2 | 1 | CAS-393604-Y7S0R0 | 1 | CAS-392298-Y9Z4Q0 | 1 |
| CAS-394908-G8W5R2 | 1 | CAS-393603-X8K6R7 | 1 | CAS-392297-P8Y2W9 | 1 |
| CAS-394907-Q1B9J1 | 1 | CAS-393602-L7L3H7 | 1 | CAS-392296-K8Y9L6 | 1 |
| CAS-394906-W8H2F3 | 1 | CAS-393601-K8G9V9 | 1 | CAS-392295-P2T8B9 | 1 |
| CAS-394905-C4M3H8 | 1 | CAS-393600-V1L8R9 | 1 | CAS-392294-D7Y9Y2 | 1 |
| CAS-394904-N3R1B8 | 1 | CAS-393599-T1Z1S1 | 1 | CAS-392293-N0Y7F9 | 1 |
| CAS-394903-T5X6Q2 | 1 | CAS-393598-R4P5S7 | 1 | CAS-392292-W2W4G3 | 1 |
| CAS-394902-M6C5Y6 | 1 | CAS-393597-D9X5D2 | 1 | CAS-392291-Y6Z8H1 | 1 |
| CAS-394901-P9G4F7 | 1 | CAS-393596-R5P2W2 | 1 | CAS-392290-X2S1Y8 | 1 |
| CAS-394900-J1N7Y6 | 1 | CAS-393595-Y9X5M5 | 1 | CAS-392289-Y5F9T7 | 1 |
| CAS-394899-H7H6N7 | 1 | CAS-393594-J3T8P5 | 1 | CAS-392288-G2C4K3 | 1 |
| CAS-394898-M6B3J5 | 1 | CAS-393593-D6G6S8 | 1 | CAS-392287-W8T2P1 | 1 |
| CAS-394897-G9G1F1 | 1 | CAS-393592-N1T3B6 | 1 | CAS-392286-T6Z1F8 | 1 |
| CAS-394896-S0T3N4 | 1 | CAS-393591-Q1D8H3 | 1 | CAS-392285-N5B2K2 | 1 |
| CAS-394895-Q1K1X0 | 1 | CAS-393590-Y0S9P6 | 1 | CAS-392284-D2N3V1 | 1 |
| CAS-394894-X6K3D0 | 1 | CAS-393589-H8P4F2 | 1 | CAS-392283-B4G9F2 | 1 |
| CAS-394893-C6T9H9 | 1 | CAS-393588-Y3S8Y4 | 1 | CAS-392282-N2J0M9 | 1 |
| CAS-394892-M7W6F2 | 1 | CAS-393587-J1K3Y8 | 1 | CAS-392281-L2L4H3 | 1 |
| CAS-394891-H7R9C8 | 1 | CAS-393586-Q8P3D2 | 1 | CAS-392280-N1B7R1 | 1 |
| CAS-394890-P1D0L3 | 1 | CAS-393585-X3K3Z0 | 1 | CAS-392279-X9Y3D0 | 1 |
| CAS-394889-W5V0X4 | 1 | CAS-393584-T1Y7P4 | 1 | CAS-392278-B6T1L7 | 1 |
| CAS-394888-V3L2Q9 | 1 | CAS-393583-P5Y7K9 | 1 | CAS-392277-S9B5K6 | 1 |
| CAS-394887-V9K4Z7 | 1 | CAS-393582-F8N7H0 | 1 | CAS-392276-K4Q2M8 | 1 |
| CAS-394886-M8W8H1 | 1 | CAS-393581-G9S7F2 | 1 | CAS-392275-C4X0T8 | 1 |
| CAS-394885-Q1W5K7 | 1 | CAS-393580-L8Z8R5 | 1 | CAS-392274-H6C2Y0 | 1 |
| CAS-394884-H8S9X6 | 1 | CAS-393579-B1P9N3 | 1 | CAS-392273-K1N6J9 | 1 |
| CAS-394883-W0C2L8 | 1 | CAS-393578-D8Z5T2 | 1 | CAS-392272-Z3G9T7 | 1 |
| CAS-394882-K8D4S2 | 1 | CAS-393577-V9L7J7 | 1 | CAS-392271-Q2J6B4 | 1 |
| CAS-394881-J5S1T4 | 1 | CAS-393576-X1H1Z4 | 1 | CAS-392270-L6T8M5 | 1 |

Canal Presencial 237 0,6% Canal Telefónico 4.979 12,1%

| IDENTIFICADOR | DIAS | IDENTIFICADOR | DIAS | IDENTIFICADOR | DIAS |
|----------------------|-------------|----------------------|-------------|----------------------|-------------|
| CAS-394880-F2J6V0 | 1 | CAS-393575-Y9L5R9 | 1 | CAS-392269-L6Z8T2 | 1 |
| CAS-394879-H8P6W1 | 1 | CAS-393574-N6M1L1 | 1 | CAS-392268-X0X0V9 | 1 |
| CAS-394878-G3Y7Y2 | 1 | CAS-393573-P8W8X4 | 1 | CAS-392267-D6V8J7 | 1 |
| CAS-394877-V8J5M2 | 1 | CAS-393572-R1X0B6 | 1 | CAS-392266-W3J5B3 | 1 |
| CAS-394876-Q5R5Z8 | 1 | CAS-393571-D2B2J5 | 1 | CAS-392265-R5L7F7 | 1 |
| CAS-394875-P2J7H1 | 1 | CAS-393570-J5Q2C9 | 1 | CAS-392264-P9W5Y0 | 1 |
| CAS-394874-C5V1Z0 | 1 | CAS-393569-D4Z9L2 | 1 | CAS-392263-B9Q4B7 | 1 |
| CAS-394873-K0Z5X8 | 1 | CAS-393568-C5N8M5 | 1 | CAS-392262-H7K2C9 | 1 |
| CAS-394872-C4P4M5 | 1 | CAS-393567-C1B3P3 | 1 | CAS-392261-J7N5Y0 | 1 |
| CAS-394871-M4K2Q4 | 1 | CAS-393566-B2T4Z5 | 1 | CAS-392260-T3D7R4 | 1 |
| CAS-394870-N6T3Q2 | 1 | CAS-393565-F7F4R5 | 1 | CAS-392259-Q4W2F0 | 1 |
| CAS-394869-X1H6N6 | 1 | CAS-393564-C5T8Z9 | 1 | CAS-392258-G9H9C8 | 1 |
| CAS-394868-J3H8M4 | 1 | CAS-393563-X1K9P1 | 1 | CAS-392257-M2J3Y9 | 1 |
| CAS-394867-B7R4V8 | 1 | CAS-393562-M0L7Q8 | 1 | CAS-392256-Z1C2V2 | 1 |
| CAS-394866-X0G7D8 | 1 | CAS-393561-D7Q6Q5 | 1 | CAS-392255-F6B0R5 | 1 |
| CAS-394865-J0H7G3 | 1 | CAS-393560-G3K0Q0 | 1 | CAS-392254-D7Z3K4 | 1 |
| CAS-394864-S6G0P0 | 1 | CAS-393559-M2Q3B7 | 1 | CAS-392253-K7Y6Q9 | 1 |
| CAS-394863-W3G3D7 | 1 | CAS-393558-P3Q1P0 | 1 | CAS-392252-Y0R8N3 | 1 |
| CAS-394862-W1C7Y2 | 1 | CAS-393557-M8V8J9 | 1 | CAS-392251-B8C1V5 | 1 |
| CAS-394861-Q0C0R5 | 1 | CAS-393556-J7P5X2 | 1 | CAS-392250-N5Q1D2 | 1 |
| CAS-394860-Y8R8P4 | 1 | CAS-393555-H5L6K3 | 1 | CAS-392249-N1Q4Q4 | 1 |
| CAS-394859-G7W6D5 | 1 | CAS-393554-S6Q2K3 | 1 | CAS-392248-P0F1N3 | 1 |
| CAS-394858-W8J7Q6 | 1 | CAS-393553-L3T5V2 | 1 | CAS-392247-Q3R4D4 | 1 |
| CAS-394857-B7C3G9 | 1 | CAS-393552-H2W3R8 | 1 | CAS-392246-N1V8W9 | 1 |
| CAS-394856-T9D8W5 | 1 | CAS-393551-F9D0M8 | 1 | CAS-392245-H2M2H0 | 1 |
| CAS-394855-J1X3W7 | 1 | CAS-393550-Y9Z1M9 | 1 | CAS-392244-C6Y2Q1 | 1 |
| CAS-394854-G5W3C8 | 1 | CAS-393549-L4V0B4 | 1 | CAS-392243-T0Q7Z2 | 1 |
| CAS-394853-X8T9Q7 | 1 | CAS-393548-X8B6S2 | 1 | CAS-392242-K1T0J3 | 1 |
| CAS-394852-Q8G9D2 | 1 | CAS-393547-H0Z0X0 | 1 | CAS-392241-S5Y2W4 | 1 |
| CAS-394851-J5D0T3 | 1 | CAS-393546-Q1L6M7 | 1 | CAS-392240-F3Z8P7 | 1 |
| CAS-394850-B4K7H8 | 1 | CAS-393545-G3D4V9 | 1 | CAS-392239-K7J2T7 | 1 |
| CAS-394849-D3X5S3 | 1 | CAS-393544-H6P2M2 | 1 | CAS-392238-F1Q9H9 | 1 |
| CAS-394848-S8M3T4 | 1 | CAS-393543-S6Z6G3 | 1 | CAS-392237-T4P3B6 | 1 |
| CAS-394847-Y4V5H2 | 1 | CAS-393542-R4L1N7 | 1 | CAS-392236-N1R3Z5 | 1 |
| CAS-394846-Z4V2G5 | 1 | CAS-393541-L6M9D0 | 1 | CAS-392235-K1D6B5 | 1 |
| CAS-394845-R9H2B3 | 1 | CAS-393540-B2J8Y1 | 1 | CAS-392234-S5H1H8 | 1 |
| CAS-394844-K2P4T9 | 1 | CAS-393539-F0Z8W0 | 1 | CAS-392233-V1B6C9 | 1 |
| CAS-394843-F9S0Z8 | 1 | CAS-393538-D0Z3N4 | 1 | CAS-392232-F4P1R6 | 1 |
| CAS-394842-Z1C3X3 | 1 | CAS-393537-C5Z6G1 | 1 | CAS-392231-J3G2F6 | 1 |
| CAS-394841-P2W2N0 | 1 | CAS-393536-M1R3D6 | 1 | CAS-392230-J3G3C4 | 1 |
| CAS-394840-S8D7V6 | 1 | CAS-393535-L0R1H0 | 1 | CAS-392229-R8K9D7 | 1 |
| CAS-394839-C3F8R5 | 1 | CAS-393534-W3D4S7 | 1 | CAS-392228-Y3S4H3 | 1 |
| CAS-394838-Q2M3Z7 | 1 | CAS-393533-W5T1B2 | 1 | CAS-392227-B3C2D7 | 1 |
| CAS-394837-R1T7R2 | 1 | CAS-393532-T8S7J6 | 1 | CAS-392226-V2V3V1 | 1 |
| CAS-394836-Y1R6T0 | 1 | CAS-393531-N6V1W4 | 1 | CAS-392225-T9N5X1 | 1 |
| CAS-394835-P8V3H7 | 1 | CAS-393530-T3Y4F8 | 1 | CAS-392224-B7N5K7 | 1 |
| CAS-394834-H6G7Q3 | 1 | CAS-393529-B3Q2X6 | 1 | CAS-392223-X4S2C5 | 1 |

Canal Presencial 237 0,6% Canal Telefónico 4.979 12,1%

| IDENTIFICADOR | DIAS | IDENTIFICADOR | DIAS | IDENTIFICADOR | DIAS |
|----------------------|-------------|----------------------|-------------|----------------------|-------------|
| CAS-394833-R2N1D9 | 1 | CAS-393528-D9X1V0 | 1 | CAS-392222-S1Z5M0 | 1 |
| CAS-394832-X5F6B4 | 1 | CAS-393527-N7Z0M5 | 1 | CAS-392221-N5P6G5 | 1 |
| CAS-394831-R9R1C0 | 1 | CAS-393526-R0M0W0 | 1 | CAS-392220-X7F1V9 | 1 |
| CAS-394830-B9G8X4 | 1 | CAS-393525-L5M7L5 | 1 | CAS-392219-Z3N2K9 | 1 |
| CAS-394829-M3S9V4 | 1 | CAS-393524-H5N4J1 | 1 | CAS-392218-K4X2Y3 | 1 |
| CAS-394828-B3C2H3 | 1 | CAS-393523-S4M5F5 | 1 | CAS-392217-Y2D9M3 | 1 |
| CAS-394827-V3H9H1 | 1 | CAS-393522-G9W9J5 | 1 | CAS-392216-L8S4B6 | 1 |
| CAS-394826-Z0R7V3 | 1 | CAS-393521-K4V2F0 | 1 | CAS-392215-H6V0T4 | 1 |
| CAS-394825-Q0K5P6 | 1 | CAS-393520-M3P9F6 | 1 | CAS-392214-W4M9C0 | 1 |
| CAS-394824-W3H4L6 | 1 | CAS-393519-Z6J9M6 | 1 | CAS-392213-G2V1K1 | 1 |
| CAS-394823-M0M6Q8 | 1 | CAS-393518-D8Z9M5 | 1 | CAS-392212-N4M2J9 | 1 |
| CAS-394822-Q6P1J4 | 1 | CAS-393517-W4H8C3 | 1 | CAS-392211-W7N4B0 | 1 |
| CAS-394821-Y4G0Q7 | 1 | CAS-393516-G9M5G9 | 1 | CAS-392210-G4P5P9 | 1 |
| CAS-394820-V6P3N8 | 1 | CAS-393515-H7T0M9 | 1 | CAS-392209-K7J5N8 | 1 |
| CAS-394819-Q9C6Y4 | 1 | CAS-393514-G1B1W6 | 1 | CAS-392208-W2H2Y3 | 1 |
| CAS-394818-M1B1S8 | 1 | CAS-393513-R7V9Q9 | 1 | CAS-392207-Q3X6D8 | 1 |
| CAS-394817-C2K0V4 | 1 | CAS-393512-D2Q2M3 | 1 | CAS-392206-Z5B2J7 | 1 |
| CAS-394816-V9L2K6 | 1 | CAS-393511-Q9H1H4 | 1 | CAS-392205-V6J9F5 | 1 |
| CAS-394815-K1X0H4 | 1 | CAS-393510-J6B6P3 | 1 | CAS-392204-Z7X5W6 | 1 |
| CAS-394814-L1N0T0 | 1 | CAS-393509-F5K7X0 | 1 | CAS-392203-V3Y1V7 | 1 |
| CAS-394813-X5T9T2 | 1 | CAS-393508-K5D4F8 | 1 | CAS-392202-T1K5H1 | 1 |
| CAS-394812-Q7Y6H6 | 1 | CAS-393507-T3S0Z0 | 1 | CAS-392201-H8S4G3 | 1 |
| CAS-394811-D7W3L0 | 1 | CAS-393506-Z3S5F4 | 1 | CAS-392200-D6J2X1 | 1 |
| CAS-394810-X8R5Q7 | 1 | CAS-393505-L4N7N6 | 1 | CAS-392199-H4Z6T3 | 1 |
| CAS-394809-N1D1S7 | 1 | CAS-393504-T6P2G3 | 1 | CAS-392198-R2F6C5 | 1 |
| CAS-394808-C4L9J0 | 1 | CAS-393503-R0J3Q3 | 1 | CAS-392197-R9N9V9 | 1 |
| CAS-394807-F5F6Z9 | 1 | CAS-393502-Q5B5C2 | 1 | CAS-392196-V7D6Y9 | 1 |
| CAS-394806-H1S5J0 | 1 | CAS-393501-M5W0Y4 | 1 | CAS-392195-J1Q1H5 | 1 |
| CAS-394805-L6Z3R3 | 1 | CAS-393500-P8R3Z8 | 1 | CAS-392194-X7J1Y1 | 1 |
| CAS-394804-L8H2R7 | 1 | CAS-393499-C5H0V4 | 1 | CAS-392193-X0M2Q4 | 1 |
| CAS-394803-B4S5P0 | 1 | CAS-393498-G4B0Q3 | 1 | CAS-392192-R2X9Z2 | 1 |
| CAS-394802-R9K4Y4 | 1 | CAS-393497-G5K6Y0 | 1 | CAS-392191-Z0G2M3 | 1 |
| CAS-394801-F9G4H8 | 1 | CAS-393496-Z0Q1K8 | 1 | CAS-392190-J0V1M7 | 1 |
| CAS-394800-H4R2K4 | 1 | CAS-393495-H9K3Y3 | 1 | CAS-392189-Q8P7J9 | 1 |
| CAS-394799-N7Z9W4 | 1 | CAS-393494-L7K8H7 | 1 | CAS-392188-M2N6R3 | 1 |
| CAS-394798-P0M6N5 | 1 | CAS-393493-X3G9W0 | 1 | CAS-392187-G9G5Q1 | 1 |
| CAS-394797-M5Q3D1 | 1 | CAS-393492-X7K5D3 | 1 | CAS-392186-Z1C1S9 | 1 |
| CAS-394796-V3K2X8 | 1 | CAS-393491-N9K8D4 | 1 | CAS-392185-V3G1L1 | 1 |
| CAS-394795-H4S9T8 | 1 | CAS-393490-X9N9Z8 | 1 | CAS-392184-Z5J8D5 | 1 |
| CAS-394794-C7K2D6 | 1 | CAS-393489-H0S1X6 | 1 | CAS-392183-L0K8Q8 | 1 |
| CAS-394793-T4B7M4 | 1 | CAS-393488-R9X0R8 | 1 | CAS-392182-L1Q3Y0 | 1 |
| CAS-394792-F7N7W9 | 1 | CAS-393487-K3C3F9 | 1 | CAS-392181-Q4L7J7 | 1 |
| CAS-394791-Y3P6G2 | 1 | CAS-393486-S0Y9Z4 | 1 | CAS-392180-F2D1F4 | 1 |
| CAS-394790-H4S8M3 | 1 | CAS-393485-Q2M9L5 | 1 | CAS-392179-R2V6R5 | 1 |
| CAS-394789-P7C4B4 | 1 | CAS-393484-W5H9J2 | 1 | CAS-392178-W6X7R4 | 1 |
| CAS-394788-X6C1F2 | 1 | CAS-393483-F9K7Y1 | 1 | CAS-392177-K4P9T5 | 1 |
| CAS-394787-B1Z1M0 | 1 | CAS-393482-Y6X7V8 | 1 | CAS-392176-M6C8C3 | 1 |

Canal Presencial 237 0,6% Canal Telefónico 4.979 12,1%

| IDENTIFICADOR | DIAS | IDENTIFICADOR | DIAS | IDENTIFICADOR | DIAS |
|-------------------|------|-------------------|------|-------------------|------|
| CAS-394786-P1F0S3 | 1 | CAS-393481-V1F9V1 | 1 | CAS-392175-Z0P0C8 | 1 |
| CAS-394785-F2C7D1 | 1 | CAS-393480-Q9S9H2 | 1 | CAS-392174-L0T8N6 | 1 |
| CAS-394784-X6N4Y2 | 1 | CAS-393479-M7R2V5 | 1 | CAS-392173-M5N6Z2 | 1 |
| CAS-394783-Z5F7X4 | 1 | CAS-393478-Z1Z6Y1 | 1 | CAS-392172-G9Z8D0 | 1 |
| CAS-394782-Y4N9J3 | 1 | CAS-393477-C0W7Z9 | 1 | CAS-392171-Y2B8G5 | 1 |
| CAS-394781-J4Y8V1 | 1 | CAS-393476-F3T0Z0 | 1 | CAS-392170-D9M5F3 | 1 |
| CAS-394780-J7S5J5 | 1 | CAS-393475-T6T9X0 | 1 | CAS-392169-F8L6X3 | 1 |
| CAS-394779-H2W3B9 | 1 | CAS-393474-Y9Z2G4 | 1 | CAS-392168-Q3Y2X7 | 1 |
| CAS-394778-J2B6Q7 | 1 | CAS-393473-J2L3H9 | 1 | CAS-392167-V0X8Y5 | 1 |
| CAS-394777-C5S6B2 | 1 | CAS-393472-F0S3V5 | 1 | CAS-392166-G7H2S5 | 1 |
| CAS-394776-C7G9R9 | 1 | CAS-393471-W9M3X8 | 1 | CAS-392165-V0Y1S0 | 1 |
| CAS-394775-Q3W6J0 | 1 | CAS-393470-B9H5V8 | 1 | CAS-392164-T0L7K6 | 1 |
| CAS-394774-R5S8K8 | 1 | CAS-393469-T4V6Q6 | 1 | CAS-392163-N5V9B6 | 1 |
| CAS-394773-Z0D9M2 | 1 | CAS-393468-F8M3P7 | 1 | CAS-392162-F3R1T8 | 1 |
| CAS-394772-X7X0Q5 | 1 | CAS-393467-Q0B4R3 | 1 | CAS-392161-C5Q9P2 | 1 |
| CAS-394771-W2V6M6 | 1 | CAS-393466-P6Y9D8 | 1 | CAS-392160-G2T7T1 | 1 |
| CAS-394770-S9B0Y3 | 1 | CAS-393465-S5C3R4 | 1 | CAS-392159-F4M8L8 | 1 |
| CAS-394769-V0R7D8 | 1 | CAS-393464-M6Y9V3 | 1 | CAS-392158-D2W1C2 | 1 |
| CAS-394768-M8K6S9 | 1 | CAS-393463-Y0V0S3 | 1 | CAS-392157-P7C3M1 | 1 |
| CAS-394767-T3G9Z8 | 1 | CAS-393462-B5T5Q5 | 1 | CAS-392156-N7K8J4 | 1 |
| CAS-394766-P5Z3M8 | 1 | CAS-393461-B2F8L0 | 1 | CAS-392155-Q2J4G4 | 1 |
| CAS-394765-Y7G4C5 | 1 | CAS-393460-Q6T0B8 | 1 | CAS-392154-D6C7Z7 | 1 |
| CAS-394764-F6Z8K9 | 1 | CAS-393459-L3M9G7 | 1 | CAS-392153-Z6X0Q0 | 1 |
| CAS-394763-M2S8R4 | 1 | CAS-393458-W7N0C1 | 1 | CAS-392152-M8T8M1 | 1 |
| CAS-394762-Y4F7B4 | 1 | CAS-393457-W3X5X0 | 1 | CAS-392151-J5L0K9 | 1 |
| CAS-394761-L7V0P1 | 1 | CAS-393456-J9S4S0 | 1 | CAS-392150-V7W4Q1 | 1 |
| CAS-394760-Y5L5P0 | 1 | CAS-393455-T4D0G7 | 1 | CAS-392149-V5M2T3 | 1 |
| CAS-394759-H5R2K6 | 1 | CAS-393454-Y4J2M4 | 1 | CAS-392148-C8Q5J9 | 1 |
| CAS-394758-P1H6R6 | 1 | CAS-393453-V8G6V3 | 1 | CAS-392147-G4D3T7 | 1 |
| CAS-394757-H5P2M1 | 1 | CAS-393452-B7F1L7 | 1 | CAS-392146-N9P3B0 | 1 |
| CAS-394756-T1W9K1 | 1 | CAS-393451-V4T8J6 | 1 | CAS-392145-F5T0D0 | 1 |
| CAS-394755-T5N6K7 | 1 | CAS-393450-G3Z4G6 | 1 | CAS-392144-D1X6Y7 | 1 |
| CAS-394754-C8C2X4 | 1 | CAS-393449-C3L6S3 | 1 | CAS-392143-Q8P9B7 | 1 |
| CAS-394753-P8D5R6 | 1 | CAS-393448-Z4J7T7 | 1 | CAS-392142-Z8P8X6 | 1 |
| CAS-394752-J8P1V3 | 1 | CAS-393447-R2Z1K5 | 1 | CAS-392141-G4K8M7 | 1 |
| CAS-394751-S6M9G7 | 1 | CAS-393446-Z6R3M7 | 1 | CAS-392140-J2F2S4 | 1 |
| CAS-394750-V7T2P6 | 1 | CAS-393445-Z3C1G8 | 1 | CAS-392139-G2Y7S8 | 1 |
| CAS-394749-M7D1F3 | 1 | CAS-393444-J5V1M2 | 1 | CAS-392138-M1H4Y9 | 1 |
| CAS-394748-R4Z9D8 | 1 | CAS-393443-H4C6P7 | 1 | CAS-392137-T0V7V9 | 1 |
| CAS-394747-Z6F6N4 | 1 | CAS-393442-C6S7S8 | 1 | CAS-392136-T5Y8M2 | 1 |
| CAS-394746-S0X8T1 | 1 | CAS-393441-S2J7B2 | 1 | CAS-392135-V0S3X8 | 1 |
| CAS-394745-Q4J9K7 | 1 | CAS-393439-P6S5P1 | 1 | CAS-392134-V7D6Y1 | 1 |
| CAS-394744-S7K1V2 | 1 | CAS-393438-W8D9X4 | 1 | CAS-392133-M2B9G2 | 1 |
| CAS-394742-T9R9N5 | 1 | CAS-393437-S1V7P4 | 1 | CAS-392132-R6J6M7 | 1 |
| CAS-394741-Z1Z2D2 | 1 | CAS-393436-W6V9W8 | 1 | CAS-392131-Q8J3C7 | 1 |
| CAS-394740-R7P0Q1 | 1 | CAS-393435-B3Y1M9 | 1 | CAS-392130-C8W7G5 | 1 |
| CAS-394739-M4L9X8 | 1 | CAS-393434-W7B0M9 | 1 | CAS-392129-N7X7M4 | 1 |

Canal Presencial 237 0,6% Canal Telefónico 4.979 12,1%

| IDENTIFICADOR | DIAS | IDENTIFICADOR | DIAS | IDENTIFICADOR | DIAS |
|-------------------|------|-------------------|------|-------------------|------|
| CAS-394738-X9C6K0 | 1 | CAS-393433-M0D1F2 | 1 | CAS-392128-S7T5N9 | 1 |
| CAS-394737-S9Y8D4 | 1 | CAS-393432-L8J4C8 | 1 | CAS-392127-T4V3V7 | 1 |
| CAS-394736-F4J6T8 | 1 | CAS-393431-N1R3R0 | 1 | CAS-392126-T4R8B0 | 1 |
| CAS-394735-M5K6M1 | 1 | CAS-393430-Y2Q1M2 | 1 | CAS-392125-S9Q3N8 | 1 |
| CAS-394734-G3M6G1 | 1 | CAS-393429-N4P1F4 | 1 | CAS-392124-J5T2C5 | 1 |
| CAS-394733-P0K0Z4 | 1 | CAS-393428-J2P7Z2 | 1 | CAS-392123-T8B5S6 | 1 |
| CAS-394732-H5S9D5 | 1 | CAS-393427-Y0L7H3 | 1 | CAS-392122-W3X3W5 | 1 |
| CAS-394731-V5X7B0 | 1 | CAS-393426-T0F1N4 | 1 | CAS-392121-K7L4K9 | 1 |
| CAS-394730-J4T9B5 | 1 | CAS-393425-G2R0S3 | 1 | CAS-392120-J0V1X5 | 1 |
| CAS-394729-Z4X3J6 | 1 | CAS-393424-K0S9N3 | 1 | CAS-392119-Q0L7R2 | 1 |
| CAS-394728-D8C3B4 | 1 | CAS-393423-Q4T0J3 | 1 | CAS-392118-J5Y3J7 | 1 |
| CAS-394727-R1J6F3 | 1 | CAS-393422-R3C0W4 | 1 | CAS-392117-Z4F5B5 | 1 |
| CAS-394726-M2F4Y9 | 1 | CAS-393421-P6P1N7 | 1 | CAS-392116-L1F3V3 | 1 |
| CAS-394725-Q9J2B7 | 1 | CAS-393420-G7Y4C5 | 1 | CAS-392115-D1M1B1 | 1 |
| CAS-394724-K2C4J0 | 1 | CAS-393419-T9Y8K6 | 1 | CAS-392114-F3H7T3 | 1 |
| CAS-394723-Q8C9C5 | 1 | CAS-393418-Y8K1L2 | 1 | CAS-392113-T5N3P7 | 1 |
| CAS-394722-H0X8W1 | 1 | CAS-393417-B6V1D8 | 1 | CAS-392112-N3R2S6 | 1 |
| CAS-394721-C3P9Q9 | 1 | CAS-393416-V6P9N7 | 1 | CAS-392111-R7B8Q8 | 1 |
| CAS-394720-Y1B8D2 | 1 | CAS-393415-D3K9J8 | 1 | CAS-392110-P5Q9B7 | 1 |
| CAS-394719-J4H3D6 | 1 | CAS-393414-W3K5J1 | 1 | CAS-392109-Y4B8F0 | 1 |
| CAS-394718-K7H2R4 | 1 | CAS-393413-L9Y5J3 | 1 | CAS-392108-B9T3P1 | 1 |
| CAS-394717-X9K1H2 | 1 | CAS-393412-F0Q9D0 | 1 | CAS-392107-K5R4J4 | 1 |
| CAS-394716-V3L0Q6 | 1 | CAS-393411-T6C1H9 | 1 | CAS-392106-W9P9R9 | 1 |
| CAS-394715-C6F0B4 | 1 | CAS-393410-G6W8P6 | 1 | CAS-392105-B6G2X1 | 1 |
| CAS-394714-Y5Y8V8 | 1 | CAS-393409-Z1H4L5 | 1 | CAS-392104-C0H0P0 | 1 |
| CAS-394713-P3W9G2 | 1 | CAS-393408-B5M4K3 | 1 | CAS-392103-V4Y1W4 | 1 |
| CAS-394712-P3R6Y4 | 1 | CAS-393407-X2R5Q7 | 1 | CAS-392102-S6S3X6 | 1 |
| CAS-394711-W7R5F4 | 1 | CAS-393406-L9P5D7 | 1 | CAS-392101-T4D2D4 | 1 |
| CAS-394710-L2G2J7 | 1 | CAS-393405-Z9V2R1 | 1 | CAS-392100-F6T2R9 | 1 |
| CAS-394709-W7P3K1 | 1 | CAS-393404-G2Y5B2 | 1 | CAS-392099-V5Q4C6 | 1 |
| CAS-394708-K7P6W7 | 1 | CAS-393403-V8H7C7 | 1 | CAS-392098-W9F2Y2 | 1 |
| CAS-394707-P4H7G6 | 1 | CAS-393402-P6S3N6 | 1 | CAS-392097-Y6H7W0 | 1 |
| CAS-394706-Q1S7H2 | 1 | CAS-393401-Q0W8V5 | 1 | CAS-392096-Z5D1K2 | 1 |
| CAS-394705-S5J7S9 | 1 | CAS-393400-W2D4L1 | 1 | CAS-392095-S5B8G0 | 1 |
| CAS-394704-Z9N6B4 | 1 | CAS-393399-N9Y0K3 | 1 | CAS-392094-M9F9M6 | 1 |
| CAS-394703-N6K1K1 | 1 | CAS-393398-C2R1T4 | 1 | CAS-392093-R3X2W1 | 1 |
| CAS-394702-L7B2K0 | 1 | CAS-393397-N1R0N3 | 1 | CAS-392092-V6X2K7 | 1 |
| CAS-394701-K7Y2V4 | 1 | CAS-393396-N1D9T4 | 1 | CAS-392091-L9R8C6 | 1 |
| CAS-394700-V2B3L3 | 1 | CAS-393395-Z7V1L4 | 1 | CAS-392090-J7C0Y6 | 1 |
| CAS-394699-Z6C3X0 | 1 | CAS-393394-F5F4G5 | 1 | CAS-392089-G2R9D1 | 1 |
| CAS-394698-S5Q4T7 | 1 | CAS-393393-H3G0D8 | 1 | CAS-392088-R4N0M8 | 1 |
| CAS-394697-Z9R8Z6 | 1 | CAS-393392-T0Z2X4 | 1 | CAS-392087-B9Y2M1 | 1 |
| CAS-394696-K5R4J1 | 1 | CAS-393391-G4B7W6 | 1 | CAS-392086-J4B4M7 | 1 |
| CAS-394695-Y7D3Z9 | 1 | CAS-393390-C8D6V9 | 1 | CAS-392085-X9M4Y2 | 1 |
| CAS-394694-C6M9L5 | 1 | CAS-393389-G8Y3Q1 | 1 | CAS-392084-C7L3S5 | 1 |
| CAS-394693-D3K3G5 | 1 | CAS-393388-H9T7G8 | 1 | CAS-392083-F1Q4H2 | 1 |
| CAS-394692-B1R9W0 | 1 | CAS-393387-M4M5S7 | 1 | CAS-392082-R0M7M9 | 1 |

Canal Presencial 237 0,6% Canal Telefónico 4.979 12,1%

| IDENTIFICADOR | DIAS | IDENTIFICADOR | DIAS | IDENTIFICADOR | DIAS |
|----------------------|-------------|----------------------|-------------|----------------------|-------------|
| CAS-394691-D7R6P7 | 1 | CAS-393386-H8D7R9 | 1 | CAS-392081-T5C8L1 | 1 |
| CAS-394690-G9Q0D3 | 1 | CAS-393385-N3F0N9 | 1 | CAS-392080-Z3Y1V8 | 1 |
| CAS-394689-V6S8T0 | 1 | CAS-393384-Z7K7T0 | 1 | CAS-392079-B6K1N1 | 1 |
| CAS-394688-Y4B6C0 | 1 | CAS-393383-C2H5X7 | 1 | CAS-392078-V0P0X8 | 1 |
| CAS-394687-K8R4J9 | 1 | CAS-393382-K9P9S5 | 1 | CAS-392077-J6R2Z6 | 1 |
| CAS-394686-G1M6Z1 | 1 | CAS-393381-Q8B2X7 | 1 | CAS-392076-M1P3W9 | 1 |
| CAS-394685-X6H3F0 | 1 | CAS-393380-F9D7P1 | 1 | CAS-392075-T8V8L0 | 1 |
| CAS-394684-K4V9M6 | 1 | CAS-393379-J3H0Y1 | 1 | CAS-392074-N7W4R4 | 1 |
| CAS-394683-M9D3L9 | 1 | CAS-393378-F5L1J9 | 1 | CAS-392073-H0N5R8 | 1 |
| CAS-394682-B3F9C9 | 1 | CAS-393377-S7V9N4 | 1 | CAS-392072-Q1G9S3 | 1 |
| CAS-394681-F1N8L4 | 1 | CAS-393376-V0F6L0 | 1 | CAS-392071-D6G5B6 | 1 |
| CAS-394680-L7D9Q9 | 1 | CAS-393375-V2D3Y6 | 1 | CAS-392070-S3L1S7 | 1 |
| CAS-394679-G9V9H0 | 1 | CAS-393374-N6G8X7 | 1 | CAS-392069-M2J7V4 | 1 |
| CAS-394678-V4Q0T8 | 1 | CAS-393373-S5C2X7 | 1 | CAS-392068-T2N1V3 | 1 |
| CAS-394677-H7P2C4 | 1 | CAS-393372-D6M6V9 | 1 | CAS-392067-J8R0G1 | 1 |
| CAS-394676-V3Z1L6 | 1 | CAS-393371-G3S4P1 | 1 | CAS-392066-X1D2P6 | 1 |
| CAS-394675-X6Y1C5 | 1 | CAS-393370-F7Q3T3 | 1 | CAS-392065-C2C1W4 | 1 |
| CAS-394674-G4L0J0 | 1 | CAS-393369-V0R7D9 | 1 | CAS-392064-L5X2H8 | 1 |
| CAS-394673-S1M0F1 | 1 | CAS-393368-P8V2P0 | 1 | CAS-392063-W0L8P0 | 1 |
| CAS-394672-W7Q4T6 | 1 | CAS-393367-K0M0X1 | 1 | CAS-392062-S1Y9L8 | 1 |
| CAS-394671-K1R4J3 | 1 | CAS-393366-D1T2L5 | 1 | CAS-392061-N4S7F4 | 1 |
| CAS-394670-Q6J5Z2 | 1 | CAS-393365-L2X3W8 | 1 | CAS-392060-Z8L1X7 | 1 |
| CAS-394669-H1Z8S0 | 1 | CAS-393364-C4D4K1 | 1 | CAS-392059-J5Q0W8 | 1 |
| CAS-394668-V3L8G3 | 1 | CAS-393363-D9B8V9 | 1 | CAS-392058-B9R9K2 | 1 |
| CAS-394667-V7J2J8 | 1 | CAS-393362-Q0Y5R1 | 1 | CAS-392057-J5N9L6 | 1 |
| CAS-394666-W4X3Q0 | 1 | CAS-393361-X4K0N3 | 1 | CAS-392056-R1G9Q5 | 1 |
| CAS-394665-J1C2K8 | 1 | CAS-393360-Y0G8V5 | 1 | CAS-392055-K2N3H2 | 1 |
| CAS-394664-P0S3D8 | 1 | CAS-393359-S2J8T1 | 1 | CAS-392054-Z4D9Q1 | 1 |
| CAS-394663-W4D7R7 | 1 | CAS-393358-H3D0B4 | 1 | CAS-392053-T5D9C1 | 1 |
| CAS-394662-T3K5L1 | 1 | CAS-393357-G7Z0G5 | 1 | CAS-392052-T9X6N1 | 1 |
| CAS-394661-P0N8M4 | 1 | CAS-393356-D0Q1S4 | 1 | CAS-392051-W9V6Z8 | 1 |
| CAS-394660-L3K4R6 | 1 | CAS-393355-S9Z2Q5 | 1 | CAS-392050-C1X7C6 | 1 |
| CAS-394659-L7K5V6 | 1 | CAS-393354-L2B7Q6 | 1 | CAS-392049-T1X5S9 | 1 |
| CAS-394658-T4H2X4 | 1 | CAS-393353-G0X5R2 | 1 | CAS-392048-H0Y7J6 | 1 |
| CAS-394657-J9K7F2 | 1 | CAS-393352-C7P2B4 | 1 | CAS-392047-G3N1H6 | 1 |
| CAS-394656-Z8L9G9 | 1 | CAS-393351-R7G0J9 | 1 | CAS-392046-R2G4S7 | 1 |
| CAS-394655-D6D9B2 | 1 | CAS-393350-B4Z4X8 | 1 | CAS-392045-V8W2N4 | 1 |
| CAS-394654-V1Z2W7 | 1 | CAS-393349-Y2X4H7 | 1 | CAS-392044-Q9G2P6 | 1 |
| CAS-394653-Q6N3C0 | 1 | CAS-393348-P0H6C9 | 1 | CAS-392043-H6V4D2 | 1 |
| CAS-394652-Y5L3L4 | 1 | CAS-393347-L3V7L5 | 1 | CAS-392042-C8M5S4 | 1 |
| CAS-394651-P4T3N2 | 1 | CAS-393346-J0Z5S5 | 1 | CAS-392041-T2Y2S3 | 1 |
| CAS-394650-D4D5Q9 | 1 | CAS-393345-J9M5R0 | 1 | CAS-392040-X7C6Q3 | 1 |
| CAS-394649-R9M8K6 | 1 | CAS-393344-S7T7Y4 | 1 | CAS-392039-H4X3W9 | 1 |
| CAS-394648-W4Z0R8 | 1 | CAS-393343-P5Q9G9 | 1 | CAS-392038-F7V0D2 | 1 |
| CAS-394647-J7Z4S0 | 1 | CAS-393342-H3H1K3 | 1 | CAS-392037-B7M1V4 | 1 |
| CAS-394646-V7T1H7 | 1 | CAS-393341-L4Z9T3 | 1 | CAS-392036-R9C2Y0 | 1 |
| CAS-394645-H1R4X4 | 1 | CAS-393340-V8G7R8 | 1 | CAS-392035-V9K0B0 | 1 |

Canal Presencial 237 0,6% Canal Telefónico 4.979 12,1%

| IDENTIFICADOR | DIAS | IDENTIFICADOR | DIAS | IDENTIFICADOR | DIAS |
|----------------------|-------------|----------------------|-------------|----------------------|-------------|
| CAS-394644-R5T3M6 | 1 | CAS-393339-C8H0T5 | 1 | CAS-392034-N5Q8T2 | 1 |
| CAS-394643-M5R0F4 | 1 | CAS-393338-L5M9M8 | 1 | CAS-392033-B2X1X2 | 1 |
| CAS-394642-B8T0C4 | 1 | CAS-393337-Y6M4R9 | 1 | CAS-392032-L5M7F3 | 1 |
| CAS-394641-J7Y5Y7 | 1 | CAS-393336-P3Z2Q6 | 1 | CAS-392031-G6N6K7 | 1 |
| CAS-394640-C0Q2P2 | 1 | CAS-393335-D0M2K6 | 1 | CAS-392030-K5W2T0 | 1 |
| CAS-394639-F9B7S8 | 1 | CAS-393334-B6K1G2 | 1 | CAS-392029-K1X2W5 | 1 |
| CAS-394638-L9X5B8 | 1 | CAS-393333-C9R3N1 | 1 | CAS-392028-W4X0Y5 | 1 |
| CAS-394637-Z0C1W5 | 1 | CAS-393332-R4M3N8 | 1 | CAS-392027-G3T4K4 | 1 |
| CAS-394636-G0Q9Q8 | 1 | CAS-393331-X6C3Z2 | 1 | CAS-392026-X0Y2W6 | 1 |
| CAS-394635-T9V1P9 | 1 | CAS-393330-X5Z6N7 | 1 | CAS-392025-N3C6K2 | 1 |
| CAS-394634-V6C6Z1 | 1 | CAS-393329-K6F9B0 | 1 | CAS-392024-C1F7P1 | 1 |
| CAS-394633-T7F0J0 | 1 | CAS-393328-H6F3W4 | 1 | CAS-392023-G8Y4Y5 | 1 |
| CAS-394632-J7R9B0 | 1 | CAS-393327-D9K2B6 | 1 | CAS-392022-X2G0Y3 | 1 |
| CAS-394631-C8F1J5 | 1 | CAS-393326-N8B9X7 | 1 | CAS-392021-R2V6H8 | 1 |
| CAS-394630-J3T7S2 | 1 | CAS-393325-B7Z3J2 | 1 | CAS-392020-M9M2D7 | 1 |
| CAS-394629-Z9D1D2 | 1 | CAS-393324-F4W3V2 | 1 | CAS-392019-M4Z4S6 | 1 |
| CAS-394628-L1N9K1 | 1 | CAS-393323-W3R6H3 | 1 | CAS-392018-X4K1X6 | 1 |
| CAS-394627-N0K6M1 | 1 | CAS-393322-C0H2Q2 | 1 | CAS-392017-B8J4F0 | 1 |
| CAS-394626-H0H1B8 | 1 | CAS-393321-H0J0L4 | 1 | CAS-392016-F7T1L6 | 1 |
| CAS-394625-S6Z6B7 | 1 | CAS-393320-Y1D6Q4 | 1 | CAS-392015-W9J6H2 | 1 |
| CAS-394624-K0B0S3 | 1 | CAS-393319-R3F2L5 | 1 | CAS-392014-H9Y6T4 | 1 |
| CAS-394623-P0H4J4 | 1 | CAS-393318-X9S9K8 | 1 | CAS-392013-Q8N8N7 | 1 |
| CAS-394622-K4D1K4 | 1 | CAS-393317-W2C6W3 | 1 | CAS-392012-W8C9F1 | 1 |
| CAS-394621-D1Z5L9 | 1 | CAS-393316-S7R2R5 | 1 | CAS-392011-F8F8B6 | 1 |
| CAS-394620-H4K4Z5 | 1 | CAS-393315-B2N5B6 | 1 | CAS-392010-S4S8W1 | 1 |
| CAS-394619-J7N9N9 | 1 | CAS-393314-Y4L8L3 | 1 | CAS-392009-S7L7T3 | 1 |
| CAS-394618-L6X6T5 | 1 | CAS-393313-Y0B1X9 | 1 | CAS-392008-F5N5F2 | 1 |
| CAS-394617-W8V4G8 | 1 | CAS-393312-W4G2X8 | 1 | CAS-392007-W3P9V1 | 1 |
| CAS-394616-B5R8C6 | 1 | CAS-393311-R2M0H7 | 1 | CAS-392006-T9K8P8 | 1 |
| CAS-394615-P7T8N3 | 1 | CAS-393310-R1R9G1 | 1 | CAS-392005-S8V8D9 | 1 |
| CAS-394614-H5Y6F1 | 1 | CAS-393309-Y7L0S5 | 1 | CAS-392004-X3W5S4 | 1 |
| CAS-394613-G0D0K6 | 1 | CAS-393308-J2C3V8 | 1 | CAS-392003-Y8G2D4 | 1 |
| CAS-394612-X4V8B2 | 1 | CAS-393307-S7F7Q7 | 1 | CAS-392002-Z8J7H8 | 1 |
| CAS-394611-W1D7W9 | 1 | CAS-393306-Q8V9G2 | 1 | CAS-392001-J4Q7H5 | 1 |
| CAS-394610-C4W3X5 | 1 | CAS-393305-S8R4D7 | 1 | CAS-392000-Q6Q7Y9 | 1 |
| CAS-394609-L8J2R4 | 1 | CAS-393304-D5R1G4 | 1 | CAS-391999-S2K9R1 | 1 |
| CAS-394608-L1L2C6 | 1 | CAS-393303-N6D2L7 | 1 | CAS-391998-S6H0Z6 | 1 |
| CAS-394607-G0K1C6 | 1 | CAS-393302-H6D2N8 | 1 | CAS-391997-Y3L7B6 | 1 |
| CAS-394606-V2D7Y5 | 1 | CAS-393301-R4N7S0 | 1 | CAS-391996-Z2Z3J4 | 1 |
| CAS-394605-F5V1Q6 | 1 | CAS-393300-J0F3G8 | 1 | CAS-391995-R0C9K7 | 1 |
| CAS-394604-J5F7N6 | 1 | CAS-393299-T8B0C2 | 1 | CAS-391994-Y7Q1J2 | 1 |
| CAS-394603-T6Y7C7 | 1 | CAS-393298-Q0L8X8 | 1 | CAS-391993-K3X5K4 | 1 |
| CAS-394602-R5C9F3 | 1 | CAS-393297-M7D8D8 | 1 | CAS-391992-D6N9J6 | 1 |
| CAS-394601-J7S3W2 | 1 | CAS-393296-R8C4L7 | 1 | CAS-391991-B3L9D4 | 1 |
| CAS-394600-F1Z5F0 | 1 | CAS-393295-T8F1C9 | 1 | CAS-391990-Y6Y8T0 | 1 |
| CAS-394599-H2L3D6 | 1 | CAS-393294-X0L4M0 | 1 | CAS-391989-B2R1Q4 | 1 |
| CAS-394598-C4K9R2 | 1 | CAS-393293-K2F2G3 | 1 | CAS-391988-H5W0H8 | 1 |

Canal Presencial 237 0,6% Canal Telefónico 4.979 12,1%

| IDENTIFICADOR | DIAS | IDENTIFICADOR | DIAS | IDENTIFICADOR | DIAS |
|----------------------|-------------|----------------------|-------------|----------------------|-------------|
| CAS-394597-B9M0D2 | 1 | CAS-393292-B0K8B0 | 1 | CAS-391987-N7J2L4 | 1 |
| CAS-394596-S0N3Z3 | 1 | CAS-393291-C7P4X3 | 1 | CAS-391986-B2T9J3 | 1 |
| CAS-394595-V2T0K3 | 1 | CAS-393290-Q7C2L1 | 1 | CAS-391985-W6P8R9 | 1 |
| CAS-394594-K2P8G5 | 1 | CAS-393289-Q0N5S7 | 1 | CAS-391984-R3Y2J0 | 1 |
| CAS-394593-B7C4V9 | 1 | CAS-393288-X8N1C7 | 1 | CAS-391983-X1W0K2 | 1 |
| CAS-394592-V3W7M6 | 1 | CAS-393287-W5R3B3 | 1 | CAS-391982-J0R3Z2 | 1 |
| CAS-394591-M2T2V5 | 1 | CAS-393286-H7Q0R0 | 1 | CAS-391981-T6W5Q3 | 1 |
| CAS-394590-C4H2W8 | 1 | CAS-393285-G9G5W9 | 1 | CAS-391980-H2X1J8 | 1 |
| CAS-394589-K8Y2D1 | 1 | CAS-393284-L5K7Z7 | 1 | CAS-391979-P1K8F3 | 1 |
| CAS-394588-P0W2X1 | 1 | CAS-393283-B5L9B1 | 1 | CAS-391978-N0Z2D1 | 1 |
| CAS-394587-D0F4X1 | 1 | CAS-393282-Y6Q1T3 | 1 | CAS-391977-T8D5X8 | 1 |
| CAS-394586-V9Y0D7 | 1 | CAS-393281-V1H5H4 | 1 | CAS-391976-X6V9D5 | 1 |
| CAS-394585-J0C6X6 | 1 | CAS-393280-Z5K0Q1 | 1 | CAS-391975-R0T7Z8 | 1 |
| CAS-394584-S3C1L2 | 1 | CAS-393279-T2B7Y6 | 1 | CAS-391974-X7V7K7 | 1 |
| CAS-394583-F6J8F8 | 1 | CAS-393278-S3M4N2 | 1 | CAS-391973-J2P5L0 | 1 |
| CAS-394582-N7R8L8 | 1 | CAS-393277-H3T1T3 | 1 | CAS-391972-R2C0L6 | 1 |
| CAS-394581-J7N2P4 | 1 | CAS-393276-D8F4F2 | 1 | CAS-391971-M4M7W1 | 1 |
| CAS-394580-T8X6J7 | 1 | CAS-393275-L6X8N4 | 1 | CAS-391970-J9D8X5 | 1 |
| CAS-394579-Z7X1Y1 | 1 | CAS-393274-D5S7L2 | 1 | CAS-391969-D5D9G9 | 1 |
| CAS-394578-V5R0Q0 | 1 | CAS-393273-Y0T9P9 | 1 | CAS-391968-F7V2Y5 | 1 |
| CAS-394577-Q0M2S7 | 1 | CAS-393272-R4F8B3 | 1 | CAS-391967-S8P0Y2 | 1 |
| CAS-394576-H6N3L4 | 1 | CAS-393271-Y9L8V8 | 1 | CAS-391966-B5D5L5 | 1 |
| CAS-394575-D3F5K1 | 1 | CAS-393270-R0B8F9 | 1 | CAS-391965-Q2K2D3 | 1 |
| CAS-394574-L8G8W9 | 1 | CAS-393269-S2D1G4 | 1 | CAS-391964-Y2Z6F8 | 1 |
| CAS-394573-H6W7W0 | 1 | CAS-393268-F0L2J8 | 1 | CAS-391962-K7N0H9 | 1 |
| CAS-394572-W1Z5V6 | 1 | CAS-393267-P4R6Z4 | 1 | CAS-391963-R7J9D7 | 1 |
| CAS-394571-Z7P5Q2 | 1 | CAS-393266-W2N1G6 | 1 | CAS-391961-C9P2Z5 | 1 |
| CAS-394570-G7N1J8 | 1 | CAS-393265-Q7T4B5 | 1 | CAS-391960-V8D9V4 | 1 |
| CAS-394569-J1F5T9 | 1 | CAS-393264-H6D6X0 | 1 | CAS-391959-P5T8J8 | 1 |
| CAS-394568-M3G3M8 | 1 | CAS-393263-D4D2Z2 | 1 | CAS-391958-W8F1Q5 | 1 |
| CAS-394567-M0Q4Z6 | 1 | CAS-393262-J9S2P2 | 1 | CAS-391957-N8C2M1 | 1 |
| CAS-394566-X0Z0M7 | 1 | CAS-393260-Z8V5G5 | 1 | CAS-391956-F4S1T3 | 1 |
| CAS-394565-X7J5K2 | 1 | CAS-393259-T1H0W9 | 1 | CAS-391955-R9N3F6 | 1 |
| CAS-394564-Z6K6F3 | 1 | CAS-393258-F5F7B6 | 1 | CAS-391954-X4Z4Z2 | 1 |
| CAS-394563-S9X4J0 | 1 | CAS-393257-Q3L6W7 | 1 | CAS-391953-C9B0G4 | 1 |
| CAS-394562-S8Q0J1 | 1 | CAS-393256-X0R2P2 | 1 | CAS-391952-M0S9J7 | 1 |
| CAS-394561-C3Q4T6 | 1 | CAS-393255-Z3B6P2 | 1 | CAS-391951-B0N9S1 | 1 |
| CAS-394560-X0S2N7 | 1 | CAS-393254-K8G4N0 | 1 | CAS-391950-P4S2L9 | 1 |
| CAS-394559-T1Q5C6 | 1 | CAS-393253-B0K3J8 | 1 | CAS-391949-J2N6Z4 | 1 |
| CAS-394558-C7L5H4 | 1 | CAS-393252-H3S3D8 | 1 | CAS-391948-Q0C9H8 | 1 |
| CAS-394557-W9H2W9 | 1 | CAS-393251-R8W8Y2 | 1 | CAS-391947-Q8Q2H2 | 1 |
| CAS-394556-C0F3R1 | 1 | CAS-393250-V2R0H0 | 1 | CAS-391946-H4K2D9 | 1 |
| CAS-394555-H5G6C5 | 1 | CAS-393249-D4C9G0 | 1 | CAS-391945-K1T9W6 | 1 |
| CAS-394554-S8P7N9 | 1 | CAS-393248-C4H8B8 | 1 | CAS-391944-Z1C9X6 | 1 |
| CAS-394553-J3S4Q4 | 1 | CAS-393247-K6V9M1 | 1 | CAS-391943-G5Y3L9 | 1 |
| CAS-394552-L5P2T8 | 1 | CAS-393246-M8G7F4 | 1 | CAS-391942-H2N5F1 | 1 |
| CAS-394551-H6X6N6 | 1 | CAS-393245-D7D0F0 | 1 | CAS-391941-R9X1X3 | 1 |

Canal Presencial 237 0,6% Canal Telefónico 4.979 12,1%

| IDENTIFICADOR | DIAS | IDENTIFICADOR | DIAS | IDENTIFICADOR | DIAS |
|-------------------|------|-------------------|------|-------------------|------|
| CAS-394550-H0F1Z2 | 1 | CAS-393244-F0C8L5 | 1 | CAS-391940-W9P8B2 | 1 |
| CAS-394549-G1L3M8 | 1 | CAS-393243-Q3M2Y1 | 1 | CAS-391939-J4Q5X3 | 1 |
| CAS-394548-Q3Q3C8 | 1 | CAS-393242-F9L4L5 | 1 | CAS-391938-W6Q6K6 | 1 |
| CAS-394547-L4C6W0 | 1 | CAS-393241-F5Z3Z5 | 1 | CAS-391937-F7V0X5 | 1 |
| CAS-394546-Z2L2X8 | 1 | CAS-393240-G0W7Q7 | 1 | CAS-391936-H0F0M6 | 1 |
| CAS-394545-Y0Q1T1 | 1 | CAS-393239-S5M2S4 | 1 | CAS-391935-M6F6S1 | 1 |
| CAS-394544-F2B8P2 | 1 | CAS-393238-J2H4D9 | 1 | CAS-391934-Z4S8V0 | 1 |
| CAS-394543-S0Q0X8 | 1 | CAS-393237-S7G1J9 | 1 | CAS-391933-R6Y1C3 | 1 |
| CAS-394542-J3V6Z2 | 1 | CAS-393236-S6G6S7 | 1 | CAS-391932-R9V5Z5 | 1 |
| CAS-394541-D5V2J5 | 1 | CAS-393235-W7M8T7 | 1 | CAS-391931-B6Q7X9 | 1 |
| CAS-394540-Y1B2F9 | 1 | CAS-393234-T0F8K4 | 1 | CAS-391930-F3F3X0 | 1 |
| CAS-394539-G7V2X8 | 1 | CAS-393233-P2M2X9 | 1 | CAS-391929-N4B2S1 | 1 |
| CAS-394538-X4Y8B7 | 1 | CAS-393232-X0P9M9 | 1 | CAS-391928-R7B8B9 | 1 |
| CAS-394537-Z9L0R6 | 1 | CAS-393231-N9P1V6 | 1 | CAS-391927-C6P7P7 | 1 |
| CAS-394536-L5N3D3 | 1 | CAS-393230-Z1S3Q1 | 1 | CAS-391926-L6Q1T6 | 1 |
| CAS-394535-Y6W7V5 | 1 | CAS-393229-K2W7K1 | 1 | CAS-391925-S2N3Z3 | 1 |
| CAS-394534-M6P9Y3 | 1 | CAS-393228-F3K4B6 | 1 | CAS-391924-W4X8B8 | 1 |
| CAS-394533-W6T6S9 | 1 | CAS-393227-J1T0G6 | 1 | CAS-391923-G1T9C9 | 1 |
| CAS-394532-T4Q4J9 | 1 | CAS-393226-S2Q7L3 | 1 | CAS-391922-L7V1C7 | 1 |
| CAS-394531-M0W4R4 | 1 | CAS-393225-B0T1F9 | 1 | CAS-391921-Y9N0G0 | 1 |
| CAS-394530-S6S1S4 | 1 | CAS-393224-G1F0H6 | 1 | CAS-391920-G9K8J7 | 1 |
| CAS-394529-Q3L9B2 | 1 | CAS-393223-Z9G0F3 | 1 | CAS-391919-M7X9X8 | 1 |
| CAS-394528-T0K1R0 | 1 | CAS-393222-S3F0K1 | 1 | CAS-391918-V1L1P9 | 1 |
| CAS-394527-N8Z1W8 | 1 | CAS-393221-Y3L7T1 | 1 | CAS-391917-G4B0P5 | 1 |
| CAS-394526-W1K4B2 | 1 | CAS-393220-L5V2J0 | 1 | CAS-391916-H3R7L6 | 1 |
| CAS-394525-W5F1Y0 | 1 | CAS-393219-D6Q2Y1 | 1 | CAS-391915-R5L5Y1 | 1 |
| CAS-394524-L1S5F2 | 1 | CAS-393218-S0N0G9 | 1 | CAS-391914-S5Z2H9 | 1 |
| CAS-394523-X5L0H4 | 1 | CAS-393217-V7B0B2 | 1 | CAS-391913-F4G1G5 | 1 |
| CAS-394522-V8V4S0 | 1 | CAS-393216-Q7N6X2 | 1 | CAS-391912-N7Q2H3 | 1 |
| CAS-394521-B8Q6N0 | 1 | CAS-393215-Q1K6W5 | 1 | CAS-391911-X9Y8W4 | 1 |
| CAS-394520-R6Y0V0 | 1 | CAS-393214-X5B9G3 | 1 | CAS-391910-T5Q4K8 | 1 |
| CAS-394519-V2W3R9 | 1 | CAS-393213-Q8C6G0 | 1 | CAS-391909-W8D4Q3 | 1 |
| CAS-394518-F5B7V2 | 1 | CAS-393212-S7V1P8 | 1 | CAS-391908-T1G8N5 | 1 |
| CAS-394517-B4H9Y8 | 1 | CAS-393211-N6W9V5 | 1 | CAS-391907-Y9B6N8 | 1 |
| CAS-394516-P7J0X4 | 1 | CAS-393210-L3G4K4 | 1 | CAS-391906-R4M5Q0 | 1 |
| CAS-394515-S7R5X0 | 1 | CAS-393209-Z4Y4P8 | 1 | CAS-391905-Q3L1D9 | 1 |
| CAS-394514-R6P4F3 | 1 | CAS-393208-X6B7Y2 | 1 | CAS-391904-G1Z1W0 | 1 |
| CAS-394513-L7C1X7 | 1 | CAS-393207-B0C5M8 | 1 | CAS-391903-L0H6W9 | 1 |
| CAS-394512-Y7L6T5 | 1 | CAS-393206-N0X3H7 | 1 | CAS-391902-S7R1Y5 | 1 |
| CAS-394511-R3F0V2 | 1 | CAS-393205-B6X1X9 | 1 | CAS-391901-G4G1Z5 | 1 |
| CAS-394510-V1R8V9 | 1 | CAS-393204-P8F7W7 | 1 | CAS-391900-W1T0L5 | 1 |
| CAS-394509-M1X3B2 | 1 | CAS-393203-T5S5M0 | 1 | CAS-391899-W8D9N2 | 1 |
| CAS-394508-S4D2H1 | 1 | CAS-393202-N1T3S6 | 1 | CAS-391898-N2V1V5 | 1 |
| CAS-394507-W6S2D1 | 1 | CAS-393201-R6J5F7 | 1 | CAS-391897-N5G3J8 | 1 |
| CAS-394506-T6J3B2 | 1 | CAS-393200-D0W0M8 | 1 | CAS-391896-M9P6J0 | 1 |
| CAS-394505-D7V5K4 | 1 | CAS-393199-G3Q0M1 | 1 | CAS-391895-M1H4Z1 | 1 |
| CAS-394504-J4L1K2 | 1 | CAS-393198-B6G8J8 | 1 | CAS-391894-X3W5B0 | 1 |

Canal Presencial 237 0,6% Canal Telefónico 4.979 12,1%

| IDENTIFICADOR | DIAS | IDENTIFICADOR | DIAS | IDENTIFICADOR | DIAS |
|----------------------|-------------|----------------------|-------------|----------------------|-------------|
| CAS-394503-M8R5D5 | 1 | CAS-393197-S5R4R1 | 1 | CAS-391893-S9X0X7 | 1 |
| CAS-394502-H6L6Q3 | 1 | CAS-393196-X6Y9T8 | 1 | CAS-391892-W3C7S1 | 1 |
| CAS-394501-X8V4N0 | 1 | CAS-393195-T1P5R2 | 1 | CAS-391891-T5T6N0 | 1 |
| CAS-394500-D3K8R6 | 1 | CAS-393194-R5K2W9 | 1 | CAS-391890-X9W3R8 | 1 |
| CAS-394499-L6B4Z7 | 1 | CAS-393193-F1W7R0 | 1 | CAS-391889-T6R2Y8 | 1 |
| CAS-394498-L3J9V2 | 1 | CAS-393192-C2R9J0 | 1 | CAS-391888-K2P7R0 | 1 |
| CAS-394497-V7L2K1 | 1 | CAS-393191-S4F2S1 | 1 | CAS-391887-Q8Z1C9 | 1 |
| CAS-394496-L5Z3N9 | 1 | CAS-393190-G0H8W1 | 1 | CAS-391886-B9M6K7 | 1 |
| CAS-394495-S4X0K7 | 1 | CAS-393189-L9B9V7 | 1 | CAS-391885-J2L1G8 | 1 |
| CAS-394494-K6D5S4 | 1 | CAS-393188-P2C0N0 | 1 | CAS-391884-B6T3D5 | 1 |
| CAS-394493-V0S9F9 | 1 | CAS-393187-R0H6J3 | 1 | CAS-391883-N6J4N8 | 1 |
| CAS-394492-S1N5B4 | 1 | CAS-393186-J7F7X0 | 1 | CAS-391882-Y2D4Z1 | 1 |
| CAS-394491-N1J4R3 | 1 | CAS-393185-T0Z0Q3 | 1 | CAS-391881-Z4W1L3 | 1 |
| CAS-394490-F1C6B9 | 1 | CAS-393184-R6S7W8 | 1 | CAS-391880-F7Y3R2 | 1 |
| CAS-394489-P1H3B4 | 1 | CAS-393183-Q6C3C7 | 1 | CAS-391879-B5L4S8 | 1 |
| CAS-394488-B1X5Y4 | 1 | CAS-393182-S4Y9X8 | 1 | CAS-391878-R0G4N3 | 1 |
| CAS-394487-Z7V1V7 | 1 | CAS-393181-C8J1Z9 | 1 | CAS-391877-T5P2B4 | 1 |
| CAS-394486-L7G2W3 | 1 | CAS-393180-D1S2L3 | 1 | CAS-391876-Y0J7Z1 | 1 |
| CAS-394485-H7K9C0 | 1 | CAS-393179-K2D6J8 | 1 | CAS-391875-J0Y7J3 | 1 |
| CAS-394484-P8S7X0 | 1 | CAS-393178-D4N5D1 | 1 | CAS-391874-W9G7Z6 | 1 |
| CAS-394483-T9N4C7 | 1 | CAS-393177-Y3N7K1 | 1 | CAS-391873-W4J7G2 | 1 |
| CAS-394482-V5K3R5 | 1 | CAS-393176-Q7T2Y1 | 1 | CAS-391872-W8X9S1 | 1 |
| CAS-394481-G4H0M9 | 1 | CAS-393175-M2D5D6 | 1 | CAS-391871-H2S7M7 | 1 |
| CAS-394480-X4F9X6 | 1 | CAS-393174-B3Z1Y4 | 1 | CAS-391870-Z6B9D9 | 1 |
| CAS-394479-M6J8Z2 | 1 | CAS-393173-J6W4P7 | 1 | CAS-391869-Q1K4C5 | 1 |
| CAS-394478-S7T4F2 | 1 | CAS-393172-Z9L9T3 | 1 | CAS-391868-P5T0W3 | 1 |
| CAS-394477-B1T3R8 | 1 | CAS-393171-X9F2L2 | 1 | CAS-391867-L5X1C2 | 1 |
| CAS-394476-N4D8Q1 | 1 | CAS-393170-K6Y5Z7 | 1 | CAS-391866-V0D9D9 | 1 |
| CAS-394475-N2M5N9 | 1 | CAS-393169-G2L5P3 | 1 | CAS-391865-K8W8Y1 | 1 |
| CAS-394474-J1V9X0 | 1 | CAS-393168-L3Y3X5 | 1 | CAS-391864-F1Q7B7 | 1 |
| CAS-394473-Y2H0P2 | 1 | CAS-393167-W4N7J0 | 1 | CAS-391863-F3G4J7 | 1 |
| CAS-394472-V0V5Z0 | 1 | CAS-393166-R6P4H9 | 1 | CAS-391862-X0N6K6 | 1 |
| CAS-394471-G1F7M9 | 1 | CAS-393165-F5J5Z4 | 1 | CAS-391861-N9W2T7 | 1 |
| CAS-394470-T9F7Z5 | 1 | CAS-393164-Z1R7K4 | 1 | CAS-391860-S8N4H1 | 1 |
| CAS-394468-B0R4D0 | 1 | CAS-393163-P0B8L5 | 1 | CAS-391859-M5Y1F1 | 1 |
| CAS-394467-M6P4X9 | 1 | CAS-393162-X5H7V5 | 1 | CAS-391858-S1Y6M1 | 1 |
| CAS-394466-H8Q9Z6 | 1 | CAS-393161-Z2G4H5 | 1 | CAS-391857-N5Z5Y9 | 1 |
| CAS-394465-Z8C0K9 | 1 | CAS-393160-Y0K9N5 | 1 | CAS-391856-P6V3H9 | 1 |
| CAS-394464-R3L4W8 | 1 | CAS-393159-Z2G9F8 | 1 | CAS-391855-T5L7C3 | 1 |
| CAS-394463-V6Z3K5 | 1 | CAS-393158-F2D2L8 | 1 | CAS-391854-Z5W3G8 | 1 |
| CAS-394462-G1W8K2 | 1 | CAS-393157-F2B4Z0 | 1 | CAS-391853-V1G3K0 | 1 |
| CAS-394461-R1X9Y3 | 1 | CAS-393156-S4B7W5 | 1 | CAS-391852-S6Q4D3 | 1 |
| CAS-394460-Q2R0M0 | 1 | CAS-393155-R4H0R2 | 1 | CAS-391851-S5H1Z1 | 1 |
| CAS-394459-Z9B7V6 | 1 | CAS-393154-R4X3T2 | 1 | CAS-391850-T6N5B1 | 1 |
| CAS-394458-J8V0G1 | 1 | CAS-393153-P2F4W5 | 1 | CAS-391849-Q3B7W0 | 1 |
| CAS-394457-Z0H6H0 | 1 | CAS-393152-H7Z1W4 | 1 | CAS-391848-H5P4Y0 | 1 |
| CAS-394456-Z4B1D0 | 1 | CAS-393151-G8G8W7 | 1 | CAS-391847-L8V1W5 | 1 |

Canal Presencial 237 0,6% Canal Telefónico 4.979 12,1%

| IDENTIFICADOR | DIAS | IDENTIFICADOR | DIAS | IDENTIFICADOR | DIAS |
|----------------------|-------------|----------------------|-------------|----------------------|-------------|
| CAS-394455-X1Z1H2 | 1 | CAS-393150-X9R6V0 | 1 | CAS-391846-P4K4V9 | 1 |
| CAS-394454-X9L9T8 | 1 | CAS-393149-J2B9D9 | 1 | CAS-391845-B5Z5Y9 | 1 |
| CAS-394453-J8W6R3 | 1 | CAS-393148-T2G2H9 | 1 | CAS-391844-B0D8H6 | 1 |
| CAS-394452-Q9V4K9 | 1 | CAS-393147-Z9H3Y8 | 1 | CAS-391843-Y8K5T6 | 1 |
| CAS-394451-K6N4M2 | 1 | CAS-393146-G9Y3G1 | 1 | CAS-391842-H5V2J6 | 1 |
| CAS-394450-W0B4K8 | 1 | CAS-393145-N9F3Y3 | 1 | CAS-391841-W4V3P5 | 1 |
| CAS-394449-T9L7N5 | 1 | CAS-393144-Y5K0X8 | 1 | CAS-391840-J4T6T6 | 1 |
| CAS-394448-P1G2Z5 | 1 | CAS-393143-K8K3D5 | 1 | CAS-391839-C6H5H6 | 1 |
| CAS-394447-B5M9P2 | 1 | CAS-393142-T8V1V7 | 1 | CAS-391838-T1D6H6 | 1 |
| CAS-394446-P3Q8Z5 | 1 | CAS-393141-V4Z9V0 | 1 | CAS-391837-R9Z3L3 | 1 |
| CAS-394445-B2P5Y8 | 1 | CAS-393140-D8V5Z8 | 1 | CAS-391836-S2Q3M8 | 1 |
| CAS-394444-X1S0V0 | 1 | CAS-393139-Z1L2W1 | 1 | CAS-391835-J2F5C3 | 1 |
| CAS-394443-X7J2C2 | 1 | CAS-393138-P2S9F6 | 1 | CAS-391834-V7F9D0 | 1 |
| CAS-394442-D2Z5L1 | 1 | CAS-393137-Q0M5W4 | 1 | CAS-391833-K4V4W5 | 1 |
| CAS-394441-D1V9D0 | 1 | CAS-393136-W3G0Z3 | 1 | CAS-391832-P8L7P6 | 1 |
| CAS-394440-B9J2N9 | 1 | CAS-393135-F2Z4C2 | 1 | CAS-391831-T2P2B7 | 1 |
| CAS-394439-J1B6Z4 | 1 | CAS-393134-N5Y1C7 | 1 | CAS-391830-T0L2P4 | 1 |
| CAS-394438-G6N4N4 | 1 | CAS-393133-X6B4K8 | 1 | CAS-391829-D7Z4F9 | 1 |
| CAS-394437-Y1J1T9 | 1 | CAS-393132-R8K7W4 | 1 | CAS-391828-D9T3B5 | 1 |
| CAS-394436-Y7V6Q6 | 1 | CAS-393131-T2Y6Q3 | 1 | CAS-391827-K3Q4V1 | 1 |
| CAS-394435-Y6X9M1 | 1 | CAS-393130-Q9V7Y4 | 1 | CAS-391826-T8H6H4 | 1 |
| CAS-394434-W6N4X5 | 1 | CAS-393129-B4L2T0 | 1 | CAS-391825-B0T5T0 | 1 |
| CAS-394433-K9D7W0 | 1 | CAS-393128-R0J0T0 | 1 | CAS-391824-R6G2D1 | 1 |
| CAS-394432-F9R5S3 | 1 | CAS-393127-Z0F2J0 | 1 | CAS-391823-M6W2M0 | 1 |
| CAS-394431-G5H1N0 | 1 | CAS-393126-H5Z7P2 | 1 | CAS-391822-B0L2B0 | 1 |
| CAS-394430-H7P2L6 | 1 | CAS-393125-Y3H3N7 | 1 | CAS-391821-D4X9G4 | 1 |
| CAS-394429-X2H8D1 | 1 | CAS-393124-C9Y6S9 | 1 | CAS-391820-T1M8D5 | 1 |
| CAS-394428-M6D1Q7 | 1 | CAS-393123-W7Y5L1 | 1 | CAS-391819-K4V3Y4 | 1 |
| CAS-394427-G1M9Z4 | 1 | CAS-393122-K2F3Z1 | 1 | CAS-391818-D1N0P6 | 1 |
| CAS-394426-R0V2C8 | 1 | CAS-393121-J1F0G6 | 1 | CAS-391817-H5P8C4 | 1 |
| CAS-394425-K3R4D7 | 1 | CAS-393120-J3Y1T5 | 1 | CAS-391816-T0L7Q8 | 1 |
| CAS-394424-V9C7G1 | 1 | CAS-393119-T7M4F0 | 1 | CAS-391815-L6S3F4 | 1 |
| CAS-394423-S1L3C3 | 1 | CAS-393118-Z6T7W0 | 1 | CAS-391814-S6B8C6 | 1 |
| CAS-394422-V9Y6W6 | 1 | CAS-393117-C3S0Q8 | 1 | CAS-391813-F1S1J9 | 1 |
| CAS-394421-Z7D9D6 | 1 | CAS-393116-L8Q0Y1 | 1 | CAS-391812-T0J4J3 | 1 |
| CAS-394420-L3J0C7 | 1 | CAS-393115-R9T4J2 | 1 | CAS-391811-X4B7H3 | 1 |
| CAS-394419-W5B7Y3 | 1 | CAS-393114-C1K7R3 | 1 | CAS-391810-M3S1K5 | 1 |
| CAS-394418-R0K5V6 | 1 | CAS-393113-N1F6M0 | 1 | CAS-391809-V0R4Z2 | 1 |
| CAS-394417-K4Y2N9 | 1 | CAS-393112-C0M0S6 | 1 | CAS-391808-Z9W7H7 | 1 |
| CAS-394416-T8T8V5 | 1 | CAS-393111-M4D2P5 | 1 | CAS-391807-R9M6Q3 | 1 |
| CAS-394415-S6M8J0 | 1 | CAS-393110-X0B9P3 | 1 | CAS-391806-G7X5Q1 | 1 |
| CAS-394414-P3J5C7 | 1 | CAS-393109-C1K2F5 | 1 | CAS-391805-G2B5X8 | 1 |
| CAS-394413-Y2B9Z0 | 1 | CAS-393108-B5Z7G9 | 1 | CAS-391804-C4Z2P0 | 1 |
| CAS-394412-L7L4G1 | 1 | CAS-393107-L5B7N7 | 1 | CAS-391803-M3Y6G5 | 1 |
| CAS-394411-D1R4G6 | 1 | CAS-393106-L9X0C7 | 1 | CAS-391802-R6W1G4 | 1 |
| CAS-394410-G6P6G2 | 1 | CAS-393105-L7N9J2 | 1 | CAS-391801-B8Z1G5 | 1 |
| CAS-394409-B4Q5F7 | 1 | CAS-393104-S7H9H8 | 1 | CAS-391800-J8S1C8 | 1 |

Canal Presencial 237 0,6% Canal Telefónico 4.979 12,1%

| IDENTIFICADOR | DIAS | IDENTIFICADOR | DIAS | IDENTIFICADOR | DIAS |
|----------------------|-------------|----------------------|-------------|----------------------|-------------|
| CAS-394408-J0W6W7 | 1 | CAS-393103-T9Q0D2 | 1 | CAS-391799-W4Z8B1 | 1 |
| CAS-394407-H3T3Z2 | 1 | CAS-393102-V3M8Y3 | 1 | CAS-391798-Y9G2X1 | 1 |
| CAS-394406-G4R2P6 | 1 | CAS-393101-B7J6X4 | 1 | CAS-391797-N5S6V6 | 1 |
| CAS-394405-R2S4V7 | 1 | CAS-393100-F8L5Z1 | 1 | CAS-391796-H9X2Q5 | 1 |
| CAS-394404-W6Y3M2 | 1 | CAS-393099-Y3V1F9 | 1 | CAS-391795-J3V6W0 | 1 |
| CAS-394403-M8H7L9 | 1 | CAS-393098-G1P9Z6 | 1 | CAS-391794-W2T0G2 | 1 |
| CAS-394402-X0Q0F3 | 1 | CAS-393097-C8D4K9 | 1 | CAS-391793-H0T1X1 | 1 |
| CAS-394401-F1N2H4 | 1 | CAS-393096-G7V9C1 | 1 | CAS-391792-X5F2R0 | 1 |
| CAS-394400-N0K3Z4 | 1 | CAS-393095-T5T2Y0 | 1 | CAS-391791-V9M8J4 | 1 |
| CAS-394399-C0S3C2 | 1 | CAS-393094-N4V3C9 | 1 | CAS-391790-Q7J8F5 | 1 |
| CAS-394398-T9F4B0 | 1 | CAS-393093-K8F3Z3 | 1 | CAS-391789-F1R4D5 | 1 |
| CAS-394397-G4J1W8 | 1 | CAS-393092-D9N4Q3 | 1 | CAS-391788-N6Y0H9 | 1 |
| CAS-394396-L5B6Y4 | 1 | CAS-393091-G3Z9H1 | 1 | CAS-391787-M7L7J1 | 1 |
| CAS-394395-L3D8L1 | 1 | CAS-393090-G1J5P1 | 1 | CAS-391786-T7G2R2 | 1 |
| CAS-394394-S1S5Z9 | 1 | CAS-393089-Q9K8P3 | 1 | CAS-391785-Z6X4V6 | 1 |
| CAS-394393-Z7K6W5 | 1 | CAS-393088-W9B1P0 | 1 | CAS-391784-W1S8H5 | 1 |
| CAS-394392-W7C8F8 | 1 | CAS-393087-R1B7C3 | 1 | CAS-391783-R2Z2C9 | 1 |
| CAS-394391-K2P6X5 | 1 | CAS-393086-T3F0W4 | 1 | CAS-391782-Z0G1F2 | 1 |
| CAS-394390-Z8M5B3 | 1 | CAS-393085-V9G5P5 | 1 | CAS-391781-G6X5P5 | 1 |
| CAS-394389-D7L8C1 | 1 | CAS-393084-Q9X5G9 | 1 | CAS-391780-X7D1P4 | 1 |
| CAS-394388-G7P5S1 | 1 | CAS-393083-H5Q3C5 | 1 | CAS-391779-M0P4G5 | 1 |
| CAS-394387-V8Z3X9 | 1 | CAS-393082-Q0Y7K7 | 1 | CAS-391778-F0L6Q9 | 1 |
| CAS-394386-J7M9L9 | 1 | CAS-393081-R6G6R8 | 1 | CAS-391777-P4F2G8 | 1 |
| CAS-394385-Z0N4C0 | 1 | CAS-393080-D7B8B8 | 1 | CAS-391776-B6K1C3 | 1 |
| CAS-394384-L7V2T9 | 1 | CAS-393079-H3L7L5 | 1 | CAS-391775-R2V3N8 | 1 |
| CAS-394383-M8N7W6 | 1 | CAS-393078-Y3Z0R7 | 1 | CAS-391774-X3B7L6 | 1 |
| CAS-394382-F8J6S0 | 1 | CAS-393077-Y8Y3G8 | 1 | CAS-391773-B1S2Q1 | 1 |
| CAS-394381-X9F8W8 | 1 | CAS-393076-K6R7Y9 | 1 | CAS-391772-L3N5Q0 | 1 |
| CAS-394380-J5T9R6 | 1 | CAS-393075-N7K5Z2 | 1 | CAS-391771-P3M4Y8 | 1 |
| CAS-394379-M1H1R4 | 1 | CAS-393074-L5C0P8 | 1 | CAS-391770-Z1H1C0 | 1 |
| CAS-394378-B3B1Q1 | 1 | CAS-393073-V8C6G0 | 1 | CAS-391769-W8Z3H5 | 1 |
| CAS-394377-P5G7T6 | 1 | CAS-393072-Z8H4P6 | 1 | CAS-391768-B5V1N0 | 1 |
| CAS-394376-H3Q6W3 | 1 | CAS-393071-C7B8W6 | 1 | CAS-391767-M8H8X6 | 1 |
| CAS-394375-W1B9B0 | 1 | CAS-393070-D6B9S5 | 1 | CAS-391766-B6G2S6 | 1 |
| CAS-394374-N4N0K9 | 1 | CAS-393069-G5R1F0 | 1 | CAS-391765-C3B7G4 | 1 |
| CAS-394373-T9T9C3 | 1 | CAS-393068-K7M8Q3 | 1 | CAS-391764-G2T4Q0 | 1 |
| CAS-394372-H6V6Z7 | 1 | CAS-393067-J5S8R9 | 1 | CAS-391763-L5Q4Y0 | 1 |
| CAS-394371-P7V2W5 | 1 | CAS-393066-L5H3Z8 | 1 | CAS-391762-T2F7K1 | 1 |
| CAS-394370-Q8T4R3 | 1 | CAS-393065-N4S0W1 | 1 | CAS-391761-M9K6R6 | 1 |
| CAS-394369-S6S7Z3 | 1 | CAS-393064-F0D2X2 | 1 | CAS-391760-Q5P0T0 | 1 |
| CAS-394368-F3T8H8 | 1 | CAS-393063-K7C0Q5 | 1 | CAS-391759-L4M3K5 | 1 |
| CAS-394367-J6V6W6 | 1 | CAS-393062-P3W1V2 | 1 | CAS-391758-R3X3C4 | 1 |
| CAS-394366-J7K4P1 | 1 | CAS-393061-N5V1W7 | 1 | CAS-391757-P3P2Z1 | 1 |
| CAS-394365-G0D6Q0 | 1 | CAS-393060-R6K7V9 | 1 | CAS-391756-G9R7T8 | 1 |
| CAS-394364-M6S0D9 | 1 | CAS-393059-K2Z1M4 | 1 | CAS-391755-S8P0L4 | 1 |
| CAS-394363-L0T0R4 | 1 | CAS-393058-N0T0B0 | 1 | CAS-391754-Y6H4V2 | 1 |
| CAS-394362-P9L5V5 | 1 | CAS-393057-X8S6N8 | 1 | CAS-391753-Y7R7T5 | 1 |

Canal Presencial 237 0,6% Canal Telefónico 4.979 12,1%

| IDENTIFICADOR | DIAS | IDENTIFICADOR | DIAS | IDENTIFICADOR | DIAS |
|----------------------|-------------|----------------------|-------------|----------------------|-------------|
| CAS-394361-W8S0J6 | 1 | CAS-393056-Y2N3X3 | 1 | CAS-391752-J3C3F5 | 1 |
| CAS-394360-S1P1G1 | 1 | CAS-393055-S5D6B7 | 1 | CAS-391751-V2P6R5 | 1 |
| CAS-394359-J4F2G4 | 1 | CAS-393054-N3M5H9 | 1 | CAS-391750-F8X7R2 | 1 |
| CAS-394358-J5S4D3 | 1 | CAS-393053-H0W8J8 | 1 | CAS-391749-D8Q0N5 | 1 |
| CAS-394357-M8Y0N1 | 1 | CAS-393052-N6P8J3 | 1 | CAS-391748-B8B2K0 | 1 |
| CAS-394356-M8T0B5 | 1 | CAS-393051-F0R0X4 | 1 | CAS-391747-P0F3F5 | 1 |
| CAS-394355-F0Q3M7 | 1 | CAS-393050-V0J0C6 | 1 | CAS-391746-B1V0P7 | 1 |
| CAS-394354-Y9R9B7 | 1 | CAS-393049-Z3S9T4 | 1 | CAS-391745-K9K4B6 | 1 |
| CAS-394353-L0X3V7 | 1 | CAS-393048-Y8L8Y0 | 1 | CAS-391744-T8X8Q1 | 1 |
| CAS-394352-R4V2X6 | 1 | CAS-393047-Y2V3S0 | 1 | CAS-391743-B9M4C2 | 1 |
| CAS-394351-H6M2D9 | 1 | CAS-393046-M9Q2C7 | 1 | CAS-391742-B4G2V4 | 1 |
| CAS-394350-F4B2T9 | 1 | CAS-393045-N4G2F2 | 1 | CAS-391741-V7L9G8 | 1 |
| CAS-394349-L9B7G6 | 1 | CAS-393044-B9V0D8 | 1 | CAS-391740-F6N2T4 | 1 |
| CAS-394348-S8Y0C7 | 1 | CAS-393043-B0J2M8 | 1 | CAS-391739-G1Q9H1 | 1 |
| CAS-394347-H1T2X9 | 1 | CAS-393042-N2S9T4 | 1 | CAS-391738-S8K5R2 | 1 |
| CAS-394346-J3C1F5 | 1 | CAS-393041-W8G7H2 | 1 | CAS-391737-K0X5D9 | 1 |
| CAS-394345-N3M7P9 | 1 | CAS-393040-J0K0Y7 | 1 | CAS-391736-T2C3Y0 | 1 |
| CAS-394344-B3B8R9 | 1 | CAS-393039-Q4C5Q9 | 1 | CAS-391735-J2Z4N6 | 1 |
| CAS-394343-S7G3H4 | 1 | CAS-393038-V4V8Q5 | 1 | CAS-391734-M5K2T5 | 1 |
| CAS-394342-B5C2Z2 | 1 | CAS-393037-W9S9B3 | 1 | CAS-391733-J7Q7N4 | 1 |
| CAS-394341-W2N7V3 | 1 | CAS-393036-S2H0H1 | 1 | CAS-391732-R2J5T7 | 1 |
| CAS-394340-X8Y1K5 | 1 | CAS-393035-P2M2C2 | 1 | CAS-391731-W1F7C7 | 1 |
| CAS-394339-G3K2J4 | 1 | CAS-393034-N3F7D8 | 1 | CAS-391730-G2P2T3 | 1 |
| CAS-394338-Q3G9Z8 | 1 | CAS-393033-B4C7H3 | 1 | CAS-391729-Z4J8K1 | 1 |
| CAS-394337-B8R2J0 | 1 | CAS-393032-C2K1H7 | 1 | CAS-391728-F2R1K9 | 1 |
| CAS-394336-X0B9B4 | 1 | CAS-393031-J0S3H3 | 1 | CAS-391727-J2C7V4 | 1 |
| CAS-394335-D5G2X5 | 1 | CAS-393030-R7X1N4 | 1 | CAS-391726-P4C9X7 | 1 |
| CAS-394334-L4H8W5 | 1 | CAS-393029-L6Q3G5 | 1 | CAS-391725-S4M9Q7 | 1 |
| CAS-394333-V9Y0Y7 | 1 | CAS-393028-V7W0N5 | 1 | CAS-391724-T2T0J6 | 1 |
| CAS-394332-F0V3R7 | 1 | CAS-393027-X3M7X1 | 1 | CAS-391723-C4J1T0 | 1 |
| CAS-394331-N0C2N1 | 1 | CAS-393026-K8D5R6 | 1 | CAS-391722-S6L6D6 | 1 |
| CAS-394330-C7G4N9 | 1 | CAS-393025-M9K7V4 | 1 | CAS-391721-W4S0S0 | 1 |
| CAS-394329-K1D9Q3 | 1 | CAS-393024-S9T6W1 | 1 | CAS-391720-W8F3S0 | 1 |
| CAS-394328-H1Y0W6 | 1 | CAS-393023-C3C9Q3 | 1 | CAS-391719-C1N2F0 | 1 |
| CAS-394327-R5R2Q5 | 1 | CAS-393022-H0J1W1 | 1 | CAS-391718-D3M3R6 | 1 |
| CAS-394326-H9N3S8 | 1 | CAS-393021-C4S9Y1 | 1 | CAS-391717-R3G8J3 | 1 |
| CAS-394325-Z8N9J1 | 1 | CAS-393020-Y2J6W0 | 1 | CAS-391716-K0W9G3 | 1 |
| CAS-394324-G4G2T4 | 1 | CAS-393019-S1Y1P9 | 1 | CAS-391715-M5T4Y4 | 1 |
| CAS-394323-Q4R8L8 | 1 | CAS-393018-J1B8Z8 | 1 | CAS-391714-J6W8X3 | 1 |
| CAS-394322-H3C8R8 | 1 | CAS-393017-G7F1B4 | 1 | CAS-391713-K6M6P4 | 1 |
| CAS-394321-P7R5F3 | 1 | CAS-393016-H6K6Q4 | 1 | CAS-391712-B5B5C9 | 1 |
| CAS-394320-K5P8S8 | 1 | CAS-393015-H9Q4S6 | 1 | CAS-391711-W3Z2H2 | 1 |
| CAS-394319-G1F8S5 | 1 | CAS-393014-N0R2D6 | 1 | CAS-391710-L6D4D1 | 1 |
| CAS-394318-Y8D4R4 | 1 | CAS-393013-X0R4Z6 | 1 | CAS-391709-Z5X3J8 | 1 |
| CAS-394317-P2J6C3 | 1 | CAS-393012-H6N7C0 | 1 | CAS-391708-H2D1J6 | 1 |
| CAS-394316-D9G1Z1 | 1 | CAS-393011-Y3T6G0 | 1 | CAS-391707-Y3Z9F4 | 1 |
| CAS-394315-P7K5X8 | 1 | CAS-393010-N8H6T7 | 1 | CAS-391706-N9L6F1 | 1 |

Canal Presencial 237 0,6% Canal Telefónico 4.979 12,1%

| IDENTIFICADOR | DIAS | IDENTIFICADOR | DIAS | IDENTIFICADOR | DIAS |
|-------------------|------|-------------------|------|-------------------|------|
| CAS-394314-F2F8T9 | 1 | CAS-393009-K8W0T5 | 1 | CAS-391705-J3Y2G8 | 1 |
| CAS-394313-H5Q2P7 | 1 | CAS-393008-K0Z0C8 | 1 | CAS-391704-N3H1H6 | 1 |
| CAS-394312-V6C3F4 | 1 | CAS-393007-F5B9B4 | 1 | CAS-391703-F0V4R8 | 1 |
| CAS-394311-D0K1J9 | 1 | CAS-393006-C7S3J0 | 1 | CAS-391702-T8R6L3 | 1 |
| CAS-394310-H0F3S7 | 1 | CAS-393005-W2Q8N0 | 1 | CAS-391701-Q6V6X8 | 1 |
| CAS-394309-N7C2N5 | 1 | CAS-393004-Q6J4T7 | 1 | CAS-391700-F7G7L6 | 1 |
| CAS-394308-C3W7B9 | 1 | CAS-393003-X0R1Y2 | 1 | CAS-391699-L3K7T1 | 1 |
| CAS-394307-G7C2D5 | 1 | CAS-393002-Z7W5T3 | 1 | CAS-391697-C4N1H2 | 1 |
| CAS-394306-L1J2N5 | 1 | CAS-393001-Z6L1C2 | 1 | CAS-391696-F2Z3Q8 | 1 |
| CAS-394305-K5V8G9 | 1 | CAS-393000-T2X0P8 | 1 | CAS-391695-Q5V0J3 | 1 |
| CAS-394304-V2Z1P1 | 1 | CAS-392999-B8T8R3 | 1 | CAS-391694-D5T8N3 | 1 |
| CAS-394303-Z9D3K1 | 1 | CAS-392998-H9T5P4 | 1 | CAS-391693-S4L8B2 | 1 |
| CAS-394302-Z0X9T4 | 1 | CAS-392997-D9Q1R7 | 1 | CAS-391692-S3Y1Z8 | 1 |
| CAS-394301-R4H6T7 | 1 | CAS-392996-B1P1T4 | 1 | CAS-391691-Y4W6Q7 | 1 |
| CAS-394300-K7M8Y9 | 1 | CAS-392995-S6S3F5 | 1 | CAS-391690-D1F0V2 | 1 |
| CAS-394299-V1Y1F3 | 1 | CAS-392994-H7C3W5 | 1 | CAS-391689-T8Q2T7 | 1 |
| CAS-394298-S7L4F1 | 1 | CAS-392993-Y9V5Q7 | 1 | CAS-391688-V9Z3N1 | 1 |
| CAS-394297-K9T7K2 | 1 | CAS-392992-H6N2F6 | 1 | CAS-391687-K2K1S0 | 1 |
| CAS-394296-J7K2X1 | 1 | CAS-392991-W7L6S7 | 1 | CAS-391686-Y2S9Q8 | 1 |
| CAS-394295-R9R2Q3 | 1 | CAS-392990-R3T9V5 | 1 | CAS-391685-F1R8W8 | 1 |
| CAS-394294-B1G4B0 | 1 | CAS-392989-B1K3X0 | 1 | CAS-391684-C5T6N2 | 1 |
| CAS-394293-M4H1R1 | 1 | CAS-392988-B5Y7B7 | 1 | CAS-391683-W2K2R3 | 1 |
| CAS-394292-B5M7L9 | 1 | CAS-392987-H1D4W7 | 1 | CAS-391682-Z4F5B5 | 1 |
| CAS-394291-V0P7V2 | 1 | CAS-392986-C0Z7G7 | 1 | CAS-391681-V2J8Y0 | 1 |
| CAS-394290-S1S2D7 | 1 | CAS-392985-Q2J7L2 | 1 | CAS-391680-Z9K7P5 | 1 |
| CAS-394289-H8X9Y8 | 1 | CAS-392984-M2G8M2 | 1 | CAS-391679-R6W3S6 | 1 |
| CAS-394288-W2K1F5 | 1 | CAS-392983-Y8Y9D0 | 1 | CAS-391678-X5D5M7 | 1 |
| CAS-394287-G3R7B5 | 1 | CAS-392982-L6C2L9 | 1 | CAS-391677-Y7C0H8 | 1 |
| CAS-394286-N4H4B3 | 1 | CAS-392981-S8C8X8 | 1 | CAS-391676-D2G3D4 | 1 |
| CAS-394285-H0F9P5 | 1 | CAS-392980-W4H1K0 | 1 | CAS-391675-Y7J1Z4 | 1 |
| CAS-394284-K7X4V8 | 1 | CAS-392979-Z3B2X6 | 1 | CAS-391674-S6H3J5 | 1 |
| CAS-394283-G0W4V6 | 1 | CAS-392978-C9B5H2 | 1 | CAS-391673-S9D8J2 | 1 |
| CAS-394282-K2R1B1 | 1 | CAS-392977-R2D6D0 | 1 | CAS-391672-V3M3V0 | 1 |
| CAS-394281-D9H1X7 | 1 | CAS-392976-C7V3G3 | 1 | CAS-391671-N1Z7C2 | 1 |
| CAS-394280-Q3R0Q3 | 1 | CAS-392975-M9G4G6 | 1 | CAS-391670-Q0H4Q7 | 1 |
| CAS-394279-T5Y5G6 | 1 | CAS-392974-P1C5S1 | 1 | CAS-391669-W6W1L6 | 1 |
| CAS-394278-Y3Y3W0 | 1 | CAS-392973-G1X7J3 | 1 | CAS-391668-N3W3Z2 | 1 |
| CAS-394277-B1R7N6 | 1 | CAS-392972-B5P2G8 | 1 | CAS-391667-Y2W8H2 | 1 |
| CAS-394276-H8Q0Q0 | 1 | CAS-392971-H1X1R4 | 1 | CAS-391666-F5J4F9 | 1 |
| CAS-394275-Z8Y1K8 | 1 | CAS-392970-K5R2G9 | 1 | CAS-391665-J0S1B5 | 1 |
| CAS-394274-D6Z1D4 | 1 | CAS-392969-S5J4J6 | 1 | CAS-391664-K8X0P7 | 1 |
| CAS-394273-N0J4T2 | 1 | CAS-392968-F7C6H5 | 1 | CAS-391663-J4T5T0 | 1 |
| CAS-394272-X3L9C0 | 1 | CAS-392967-X9R6K1 | 1 | CAS-391662-V8Z5L9 | 1 |
| CAS-394271-C2S2X1 | 1 | CAS-392966-Q5D1Z8 | 1 | CAS-391661-M2B9L2 | 1 |
| CAS-394270-X6T8H2 | 1 | CAS-392965-W1V7K9 | 1 | CAS-391660-T0K8Y1 | 1 |
| CAS-394269-M1P6Y6 | 1 | CAS-392964-V3M5C9 | 1 | CAS-391659-N8P0V9 | 1 |
| CAS-394268-P0T6D9 | 1 | CAS-392963-H8L8C7 | 1 | CAS-391658-K9N0Q2 | 1 |

Canal Presencial 237 0,6% Canal Telefónico 4.979 12,1%

| IDENTIFICADOR | DIAS | IDENTIFICADOR | DIAS | IDENTIFICADOR | DIAS |
|----------------------|-------------|----------------------|-------------|----------------------|-------------|
| CAS-394267-X3F3Z5 | 1 | CAS-392962-J2Z4C7 | 1 | CAS-391657-J8C3J3 | 1 |
| CAS-394266-F0N2Y0 | 1 | CAS-392961-W0H0G5 | 1 | CAS-391656-L8J7T6 | 1 |
| CAS-394265-L6K3F5 | 1 | CAS-392960-S8D1X0 | 1 | CAS-391655-P6V6L6 | 1 |
| CAS-394264-M0J8L0 | 1 | CAS-392959-M6F4Z0 | 1 | CAS-391654-Z4R2D1 | 1 |
| CAS-394263-D7H7N1 | 1 | CAS-392958-T0Y4P2 | 1 | CAS-391653-H3H3J2 | 1 |
| CAS-394262-X9V2S4 | 1 | CAS-392957-D0G0B6 | 1 | CAS-391652-W2Z0C4 | 1 |
| CAS-394261-M1Q7J7 | 1 | CAS-392956-Z3C2Q4 | 1 | CAS-391651-Y1H1Y8 | 1 |
| CAS-394260-X9P3J5 | 1 | CAS-392955-G0Z2P8 | 1 | CAS-391650-N8S1V1 | 1 |
| CAS-394259-N0N3H4 | 1 | CAS-392954-W0Z6R2 | 1 | CAS-391649-B8N0H3 | 1 |
| CAS-394258-B9Z2L9 | 1 | CAS-392953-D3G0D5 | 1 | CAS-391648-P5V1K9 | 1 |
| CAS-394257-R0V8K3 | 1 | CAS-392952-Z2C2G4 | 1 | CAS-391647-L9S1F1 | 1 |
| CAS-394256-F1Q4V2 | 1 | CAS-392951-V4X7R5 | 1 | CAS-391646-B3Y0Y2 | 1 |
| CAS-394255-K0V1C3 | 1 | CAS-392950-N1P9G0 | 1 | CAS-391645-W9N4S4 | 1 |
| CAS-394254-D1K7J0 | 1 | CAS-392949-D3P7W2 | 1 | CAS-391644-S3T0G3 | 1 |
| CAS-394253-S5H8T3 | 1 | CAS-392948-Y9V9B0 | 1 | CAS-391643-H2R2Y0 | 1 |
| CAS-394252-Y6S9M0 | 1 | CAS-392947-K0Q7G8 | 1 | CAS-391642-V6G0X3 | 1 |
| CAS-394251-R3C9K5 | 1 | CAS-392946-Z6W1Y4 | 1 | CAS-391641-X1S3J9 | 1 |
| CAS-394250-Q0Q0H3 | 1 | CAS-392945-Z6R5V5 | 1 | CAS-391640-B4F3R5 | 1 |
| CAS-394249-P1M6D1 | 1 | CAS-392944-H5L4B9 | 1 | CAS-391639-Q8H4G6 | 1 |
| CAS-394248-Q5X1L9 | 1 | CAS-392943-W7C7T7 | 1 | CAS-391638-S6H2L6 | 1 |
| CAS-394247-Y1K5S7 | 1 | CAS-392942-J4F0P7 | 1 | CAS-391637-J5T3H3 | 1 |
| CAS-394246-Y2H2M1 | 1 | CAS-392941-G8L4G1 | 1 | CAS-391636-F9Q6L7 | 1 |
| CAS-394245-F1K8T2 | 1 | CAS-392939-T2H0W5 | 1 | CAS-391635-T1N9D8 | 1 |
| CAS-394244-G8G7Q3 | 1 | CAS-392938-H4B4Y5 | 1 | CAS-391634-H9R8R6 | 1 |
| CAS-394243-G5M7H8 | 1 | CAS-392937-D8W9C0 | 1 | CAS-391633-W4D3W2 | 1 |
| CAS-394242-D3J6Y7 | 1 | CAS-392936-K4V7R9 | 1 | CAS-391632-D7Z6G6 | 1 |
| CAS-394241-Y2N2K5 | 1 | CAS-392935-R3B4P4 | 1 | CAS-391631-Z2Z0K4 | 1 |
| CAS-394240-D9B5P4 | 1 | CAS-392934-S3Q6C5 | 1 | CAS-391630-B3N8Y6 | 1 |
| CAS-394239-J3M9Y0 | 1 | CAS-392933-Y6F4J2 | 1 | CAS-391629-B1D3B9 | 1 |
| CAS-394238-G4H3H7 | 1 | CAS-392932-N9X5Z5 | 1 | CAS-391628-Y2N9R1 | 1 |
| CAS-394237-P4J1K9 | 1 | CAS-392931-X7L6Z0 | 1 | CAS-391627-H3K6H6 | 1 |
| CAS-394236-C2F8F9 | 1 | CAS-392930-H5S6V6 | 1 | CAS-391626-R0B6T9 | 1 |
| CAS-394235-W8K5B8 | 1 | CAS-392929-G3P4B2 | 1 | CAS-391625-F1D3Q4 | 1 |
| CAS-394234-B0J9L3 | 1 | CAS-392928-W4H7K5 | 1 | CAS-391624-S3S7L9 | 1 |
| CAS-394233-P9C8H2 | 1 | CAS-392927-D3Q3Z8 | 1 | CAS-391623-R7F7J9 | 1 |
| CAS-394232-B8K1H1 | 1 | CAS-392926-J4H8D8 | 1 | CAS-391622-K3Q1S8 | 1 |
| CAS-394231-L1T7J4 | 1 | CAS-392925-N1N8M9 | 1 | CAS-391621-M3P4G6 | 1 |
| CAS-394230-N9C6Y4 | 1 | CAS-392924-X4X1G6 | 1 | CAS-391620-X2N3D2 | 1 |
| CAS-394229-S8K0D4 | 1 | CAS-392923-V4R0S0 | 1 | CAS-391619-G3V6Q8 | 1 |
| CAS-394228-R9F5T4 | 1 | CAS-392922-B1B5K4 | 1 | CAS-391618-F6M5D0 | 1 |
| CAS-394227-X9V3G7 | 1 | CAS-392921-Q0P6W8 | 1 | CAS-391617-Y2K9Q2 | 1 |
| CAS-394226-D3P3F1 | 1 | CAS-392920-F1L2D8 | 1 | CAS-391616-H5K4R5 | 1 |
| CAS-394225-B5Q3R5 | 1 | CAS-392919-V3Y8H7 | 1 | CAS-391615-S4S3P6 | 1 |
| CAS-394224-Z4M2D3 | 1 | CAS-392918-S9G5Q7 | 1 | CAS-391614-D6G7Z6 | 1 |
| CAS-394223-Z8N7S6 | 1 | CAS-392917-Y5R8W4 | 1 | CAS-391613-P4V5T5 | 1 |
| CAS-394222-K5Q9F8 | 1 | CAS-392916-Q6R2T9 | 1 | CAS-391612-V2Y8V7 | 1 |
| CAS-394221-V0Y9V6 | 1 | CAS-392915-Q9R3W3 | 1 | CAS-391611-F9B5C3 | 1 |

Canal Presencial 237 0,6% Canal Telefónico 4.979 12,1%

| IDENTIFICADOR | DIAS | IDENTIFICADOR | DIAS | IDENTIFICADOR | DIAS |
|-------------------|------|-------------------|------|-------------------|------|
| CAS-394220-X7Y2F7 | 1 | CAS-392914-S7H7Z3 | 1 | CAS-391610-Q7Q0B6 | 1 |
| CAS-394219-Y6Y8L7 | 1 | CAS-392913-M2P5B9 | 1 | CAS-391609-P0M2X7 | 1 |
| CAS-394218-Q0Q6V3 | 1 | CAS-392912-Q5Y2W2 | 1 | CAS-391608-T0L0M0 | 1 |
| CAS-394217-J4N7H9 | 1 | CAS-392911-T2K4R2 | 1 | CAS-391607-X3R4V1 | 1 |
| CAS-394216-Y8Y0H9 | 1 | CAS-392910-Y8D1T3 | 1 | CAS-391606-L7C1B2 | 1 |
| CAS-394215-P1K4C1 | 1 | CAS-392909-R4Z2H3 | 1 | CAS-391605-R9Z3X9 | 1 |
| CAS-394214-Z3L6Y0 | 1 | CAS-392908-X2H9L6 | 1 | CAS-391604-F6Z8X8 | 1 |
| CAS-394213-N7S6V2 | 1 | CAS-392907-J5G5T1 | 1 | CAS-391603-X8D7B7 | 1 |
| CAS-394212-L1H2B4 | 1 | CAS-392906-F9W5K2 | 1 | CAS-391602-M8K0Z3 | 1 |
| CAS-394211-Z1K8P5 | 1 | CAS-392905-F9Y1Y6 | 1 | CAS-391601-P9R7F5 | 1 |
| CAS-394210-V8L1V3 | 1 | CAS-392904-B9K7W2 | 1 | CAS-391600-Z8L7W9 | 1 |
| CAS-394209-T2S9P4 | 1 | CAS-392903-V1X8H6 | 1 | CAS-391599-J8L5B9 | 1 |
| CAS-394208-S3C4W4 | 1 | CAS-392902-R1R7N8 | 1 | CAS-391598-L0X1G1 | 1 |
| CAS-394207-W8C9J5 | 1 | CAS-392901-B0L0F2 | 1 | CAS-391597-D4X0M1 | 1 |
| CAS-394206-Q7Q3K3 | 1 | CAS-392900-M5B0T5 | 1 | CAS-391596-T4C2M3 | 1 |
| CAS-394205-Q6Z8F0 | 1 | CAS-392899-Z4H3T4 | 1 | CAS-391595-G6X4L5 | 1 |
| CAS-394204-T5Q7Y5 | 1 | CAS-392898-G8Y2Y0 | 1 | CAS-391594-F3D3B2 | 1 |
| CAS-394203-M8F9N9 | 1 | CAS-392897-L3M5F9 | 1 | CAS-391593-S6L8M9 | 1 |
| CAS-394202-G2X5K7 | 1 | CAS-392896-Z1B4T5 | 1 | CAS-391592-T6Y1Z5 | 1 |
| CAS-394201-L5V1C4 | 1 | CAS-392895-T4C9F3 | 1 | CAS-391591-P0Y4G7 | 1 |
| CAS-394200-K5W0K8 | 1 | CAS-392894-S9M9J3 | 1 | CAS-391590-K6Z5X1 | 1 |
| CAS-394199-G1P3H8 | 1 | CAS-392893-W4W5L6 | 1 | CAS-391589-Q0K7G6 | 1 |
| CAS-394198-G0C8D0 | 1 | CAS-392892-K6S7S8 | 1 | CAS-391588-C8Q9B8 | 1 |
| CAS-394197-Q1C1G6 | 1 | CAS-392891-T7X1J2 | 1 | CAS-391587-T5T6J4 | 1 |
| CAS-394196-K1S7B3 | 1 | CAS-392890-T5B2P3 | 1 | CAS-391586-M4L3B8 | 1 |
| CAS-394195-M4Q2C2 | 1 | CAS-392889-B4D8X5 | 1 | CAS-391585-Q2L7V3 | 1 |
| CAS-394194-Q2L1G3 | 1 | CAS-392888-K7X3K5 | 1 | CAS-391584-L6X3F0 | 1 |
| CAS-394193-J5L1P1 | 1 | CAS-392887-C1X8G2 | 1 | CAS-391583-X1S9X4 | 1 |
| CAS-394192-D1F7S6 | 1 | CAS-392886-G5C3P5 | 1 | CAS-391582-C4S1D5 | 1 |
| CAS-394191-F3P3P0 | 1 | CAS-392885-L0D3T7 | 1 | CAS-391581-X5G9V4 | 1 |
| CAS-394190-N6Y4W4 | 1 | CAS-392884-Z6Y6T3 | 1 | CAS-391580-D7L0F5 | 1 |
| CAS-394189-X7V7X7 | 1 | CAS-392883-S3K6V2 | 1 | CAS-391579-W2F7N3 | 1 |
| CAS-394188-H0J9B5 | 1 | CAS-392882-R2W2Y6 | 1 | CAS-391578-H4Y8K2 | 1 |
| CAS-394187-S0M8Y3 | 1 | CAS-392881-P8B4Z5 | 1 | CAS-391577-Z4P3J1 | 1 |
| CAS-394186-L0C9T4 | 1 | CAS-392880-J7W8Y2 | 1 | CAS-391576-P6W7J3 | 1 |
| CAS-394185-Q4Z0L1 | 1 | CAS-392879-T2V2Y4 | 1 | CAS-391575-T4M5V6 | 1 |
| CAS-394184-Q6H4N3 | 1 | CAS-392878-G3J4L6 | 1 | CAS-391574-V6F4Q4 | 1 |
| CAS-394183-S2M1Y7 | 1 | CAS-392877-V5V3M0 | 1 | CAS-391573-W3T1J0 | 1 |
| CAS-394182-G6Y4S2 | 1 | CAS-392876-R3T2P3 | 1 | CAS-391572-S2J7F7 | 1 |
| CAS-394181-J2B2N8 | 1 | CAS-392875-J0J0K0 | 1 | CAS-391571-D5J8H6 | 1 |
| CAS-394180-Q7K3W7 | 1 | CAS-392874-T9H5X2 | 1 | CAS-391570-M7N0G1 | 1 |
| CAS-394179-S7M6T3 | 1 | CAS-392873-P9C1H0 | 1 | CAS-391569-V9B2F9 | 1 |
| CAS-394178-G7L6Z1 | 1 | CAS-392872-C3P5N5 | 1 | CAS-391568-L4F6J1 | 1 |
| CAS-394177-J6P4B9 | 1 | CAS-392871-Z6N6G0 | 1 | CAS-391567-D9W9Q9 | 1 |
| CAS-394176-H9Y3K5 | 1 | CAS-392870-D2Q7S3 | 1 | CAS-391566-G9Z1N9 | 1 |
| CAS-394175-P1C1H5 | 1 | CAS-392869-Y8C7J1 | 1 | CAS-391565-T5P0J1 | 1 |
| CAS-394174-C9C0V3 | 1 | CAS-392868-R8L5Y6 | 1 | CAS-391564-G9C4H2 | 1 |

Canal Presencial 237 0,6% Canal Telefónico 4.979 12,1%

| IDENTIFICADOR | DIAS | IDENTIFICADOR | DIAS | IDENTIFICADOR | DIAS |
|----------------------|-------------|----------------------|-------------|----------------------|-------------|
| CAS-394173-Q4T4H5 | 1 | CAS-392867-P7F8S8 | 1 | CAS-391563-H9K5N2 | 1 |
| CAS-394172-J1C6H6 | 1 | CAS-392866-K5Q4D5 | 1 | CAS-391562-T1N9L9 | 1 |
| CAS-394171-Y6L5K2 | 1 | CAS-392865-S1C3Z6 | 1 | CAS-391561-B4H7R4 | 1 |
| CAS-394170-T8S2V0 | 1 | CAS-392864-G1K0R0 | 1 | CAS-391560-F3Y6L7 | 1 |
| CAS-394169-H7Z3V9 | 1 | CAS-392863-B2R4K7 | 1 | CAS-391559-B9W3C1 | 1 |
| CAS-394168-L3T1V8 | 1 | CAS-392862-W1P1L4 | 1 | CAS-391558-J4C8X5 | 1 |
| CAS-394167-S2D3B5 | 1 | CAS-392861-W6C2S8 | 1 | CAS-391557-V2D7B8 | 1 |
| CAS-394166-R2S3T3 | 1 | CAS-392860-Y1Z0Z4 | 1 | CAS-391556-Z9K7D3 | 1 |
| CAS-394165-H4X2K7 | 1 | CAS-392859-T6Y3S2 | 1 | CAS-391555-X2Q3K1 | 1 |
| CAS-394164-X0G5V8 | 1 | CAS-392858-F5M4V6 | 1 | CAS-391554-B4S5Q3 | 1 |
| CAS-394163-S9L5D4 | 1 | CAS-392857-K7R7Y1 | 1 | CAS-391553-G3J3K7 | 1 |
| CAS-394162-R3P4Z2 | 1 | CAS-392856-V0X4S8 | 1 | CAS-391552-J0C8Q5 | 1 |
| CAS-394161-X9T0L7 | 1 | CAS-392855-Z7M5L2 | 1 | CAS-391551-R0L4G6 | 1 |
| CAS-394160-C6N6Z5 | 1 | CAS-392854-Y7B8G4 | 1 | CAS-391550-P8F0K5 | 1 |
| CAS-394159-N3D9V6 | 1 | CAS-392853-S3N5H1 | 1 | CAS-391549-J8M4T2 | 1 |
| CAS-394158-T5S7V4 | 1 | CAS-392852-T6B9W7 | 1 | CAS-391548-V9F0T2 | 1 |
| CAS-394157-S2L8Q6 | 1 | CAS-392851-F7J1Y4 | 1 | CAS-391547-P2W8P4 | 1 |
| CAS-394156-Y9W6V3 | 1 | CAS-392850-H2K3Y4 | 1 | CAS-391546-S5L6W7 | 1 |
| CAS-394155-T3S7X3 | 1 | CAS-392849-F1J1Z3 | 1 | CAS-391545-P5N5M5 | 1 |
| CAS-394154-N0H1S7 | 1 | CAS-392848-H7Q5R0 | 1 | CAS-391544-D7B8H6 | 1 |
| CAS-394153-H1C2W1 | 1 | CAS-392847-S8G5K9 | 1 | CAS-391543-B4K2L3 | 1 |
| CAS-394152-W1C9C6 | 1 | CAS-392846-Z0D8N3 | 1 | CAS-391542-D7V5Y0 | 1 |
| CAS-394151-Z0Z2J1 | 1 | CAS-392845-B8N7X9 | 1 | CAS-391541-T7J4P8 | 1 |
| CAS-394150-P9F9T2 | 1 | CAS-392844-N4Q8B1 | 1 | CAS-391540-M0W4R1 | 1 |
| CAS-394149-F6M6F1 | 1 | CAS-392843-V8D8K5 | 1 | CAS-391539-X0L6X6 | 1 |
| CAS-394148-Q4G3P4 | 1 | CAS-392842-Q4D4X9 | 1 | CAS-391538-J1B3F8 | 1 |
| CAS-394147-R9N2B1 | 1 | CAS-392841-S4Q2Q0 | 1 | CAS-391537-K5L5L8 | 1 |
| CAS-394146-V1F7C1 | 1 | CAS-392840-M3B0P3 | 1 | CAS-391536-Y0C8V5 | 1 |
| CAS-394145-M5T9B2 | 1 | CAS-392839-N6Q2X9 | 1 | CAS-391535-T4B3Z8 | 1 |
| CAS-394144-Z4D4V9 | 1 | CAS-392838-T2F1L0 | 1 | CAS-391534-W1W0T5 | 1 |
| CAS-394143-C5X1Y2 | 1 | CAS-392837-F6F2J5 | 1 | CAS-391533-B7G7T5 | 1 |
| CAS-394142-G8V6V1 | 1 | CAS-392836-L0H4H5 | 1 | CAS-391532-Z9R7Z3 | 1 |
| CAS-394141-K2Q9L8 | 1 | CAS-392835-R7Z1V9 | 1 | CAS-391531-D2Y0Q5 | 1 |
| CAS-394140-R0K5B1 | 1 | CAS-392834-N0G5L9 | 1 | CAS-391530-B5S2W5 | 1 |
| CAS-394139-V2C8C0 | 1 | CAS-392833-Y8M0R9 | 1 | CAS-391529-Z9P3B1 | 1 |
| CAS-394138-D8H6F9 | 1 | CAS-392832-P7P2X4 | 1 | CAS-391528-S2B7H6 | 1 |
| CAS-394137-C2K8D7 | 1 | CAS-392831-B8Y7N5 | 1 | CAS-391527-D4V4M7 | 1 |
| CAS-394136-N4T1S3 | 1 | CAS-392830-Y6N4H9 | 1 | CAS-391526-D1Q9B8 | 1 |
| CAS-394135-C3Q0F2 | 1 | CAS-392829-L1H7J8 | 1 | CAS-391525-G8G4D2 | 1 |
| CAS-394134-G8W3B3 | 1 | CAS-392828-K2B1T3 | 1 | CAS-391524-G9B2T2 | 1 |
| CAS-394133-H5G3G6 | 1 | CAS-392827-H3L9S9 | 1 | CAS-391523-R6B8F7 | 1 |
| CAS-394132-K9Y9X0 | 1 | CAS-392826-V7Z1N7 | 1 | CAS-391522-K3L0L3 | 1 |
| CAS-394131-R0H5J1 | 1 | CAS-392825-G0W9S0 | 1 | CAS-391521-Z1T4M7 | 1 |
| CAS-394130-C4V1X7 | 1 | CAS-392824-T7R2L8 | 1 | CAS-391520-K5Y6Y2 | 1 |
| CAS-394129-L0L8W6 | 1 | CAS-392823-C2Z7F8 | 1 | CAS-391519-S7B8S3 | 1 |
| CAS-394128-R1Q6K6 | 1 | CAS-392822-G7N1N6 | 1 | CAS-391518-D2W0B2 | 1 |
| CAS-394127-X3Y1P6 | 1 | CAS-392821-Y2J0Q1 | 1 | CAS-391517-B0G1S0 | 1 |

Canal Presencial 237 0,6% Canal Telefónico 4.979 12,1%

| IDENTIFICADOR | DIAS | IDENTIFICADOR | DIAS | IDENTIFICADOR | DIAS |
|-------------------|------|-------------------|------|-------------------|------|
| CAS-394126-X8J2B2 | 1 | CAS-392820-D5F4F7 | 1 | CAS-391516-J9Z5R8 | 1 |
| CAS-394125-P0G4R6 | 1 | CAS-392819-X2L9K4 | 1 | CAS-391515-H0Q1V6 | 1 |
| CAS-394124-T0X0S0 | 1 | CAS-392818-Q9B0R1 | 1 | CAS-391514-J7J5J5 | 1 |
| CAS-394123-F9S4C5 | 1 | CAS-392817-N3R5F0 | 1 | CAS-391513-B0R9J8 | 1 |
| CAS-394122-G1C5H0 | 1 | CAS-392816-F0M7S2 | 1 | CAS-391512-B3M3L2 | 1 |
| CAS-394121-T8M9Q4 | 1 | CAS-392815-Y8V4P6 | 1 | CAS-391511-L6C1N1 | 1 |
| CAS-394120-P5W3S5 | 1 | CAS-392814-V9V3D7 | 1 | CAS-391510-B0K1F2 | 1 |
| CAS-394119-C2B3L6 | 1 | CAS-392813-B0V9Y7 | 1 | CAS-391509-W2M9G0 | 1 |
| CAS-394118-Z9L3X1 | 1 | CAS-392812-T3G4P9 | 1 | CAS-391508-L2W7X7 | 1 |
| CAS-394117-N6V1B1 | 1 | CAS-392811-N7D3S0 | 1 | CAS-391507-D4K8C1 | 1 |
| CAS-394116-Q7K0N9 | 1 | CAS-392810-B2G1Y4 | 1 | CAS-391506-X5D4L9 | 1 |
| CAS-394115-F0D3J8 | 1 | CAS-392809-Y8P9K5 | 1 | CAS-391505-M5Q9M8 | 1 |
| CAS-394114-W8J3D0 | 1 | CAS-392808-P1J3L9 | 1 | CAS-391504-F5W1P5 | 1 |
| CAS-394113-Q5H8D6 | 1 | CAS-392807-B2X0V2 | 1 | CAS-391503-M7Y9F0 | 1 |
| CAS-394112-W7B8K3 | 1 | CAS-392806-W5L9L5 | 1 | CAS-391502-P3C3H2 | 1 |
| CAS-394111-X5V8K8 | 1 | CAS-392805-K9D7N3 | 1 | CAS-391501-D5D7L6 | 1 |
| CAS-394110-D9Y0N5 | 1 | CAS-392804-Z8D0T8 | 1 | CAS-391500-J6T0L6 | 1 |
| CAS-394109-F7S6W6 | 1 | CAS-392803-X6Q5B6 | 1 | CAS-391499-S2N0D2 | 1 |
| CAS-394108-H5C7Q0 | 1 | CAS-392802-C7H0K3 | 1 | CAS-391498-V9R9W1 | 1 |
| CAS-394107-J6D7P4 | 1 | CAS-392801-G1J4J8 | 1 | CAS-391497-Z7X2V0 | 1 |
| CAS-394106-P7K2K4 | 1 | CAS-392800-M4B4P5 | 1 | CAS-391496-D1R0Y6 | 1 |
| CAS-394105-V4H8Q7 | 1 | CAS-392799-Y1W8Y1 | 1 | CAS-391495-W1Y3N3 | 1 |
| CAS-394104-V4N0C4 | 1 | CAS-392798-S2H5F2 | 1 | CAS-391494-J1Z7H9 | 1 |
| CAS-394103-R9P7D6 | 1 | CAS-392797-P7Z9F5 | 1 | CAS-391493-Y6G2M1 | 1 |
| CAS-394102-K7B2Z0 | 1 | CAS-392796-D3H0Z1 | 1 | CAS-391492-V2N8Q8 | 1 |
| CAS-394101-T2R6K1 | 1 | CAS-392795-Q4C5T8 | 1 | CAS-391491-D3S6M2 | 1 |
| CAS-394100-B8N9J6 | 1 | CAS-392794-L6R7N1 | 1 | CAS-391490-X2Z2X2 | 1 |
| CAS-394099-Q1V4Q8 | 1 | CAS-392793-P1S7B0 | 1 | CAS-391489-F8W4V1 | 1 |
| CAS-394098-Z3P8S0 | 1 | CAS-392792-M0P7G0 | 1 | CAS-391488-S4K5M7 | 1 |
| CAS-394097-W6L0F2 | 1 | CAS-392791-T2K5F3 | 1 | CAS-391487-F9J5K2 | 1 |
| CAS-394096-H0C4Q3 | 1 | CAS-392790-X8L5K7 | 1 | CAS-391486-B0X0S4 | 1 |
| CAS-394095-D3Q2N1 | 1 | CAS-392789-J4L9C3 | 1 | CAS-391485-Z5P0H7 | 1 |
| CAS-394094-N9P9C3 | 1 | CAS-392788-M4J9R9 | 1 | CAS-391484-T1M0M4 | 1 |
| CAS-394093-Y8F4F6 | 1 | CAS-392787-F7H4X8 | 1 | CAS-391483-K6K9R5 | 1 |
| CAS-394092-T0G9S9 | 1 | CAS-392786-J7T3T1 | 1 | CAS-391482-H2Z7J7 | 1 |
| CAS-394091-P5Q3F4 | 1 | CAS-392785-N4W5H9 | 1 | CAS-391481-B7W0V0 | 1 |
| CAS-394090-Y2Y8Q7 | 1 | CAS-392784-B1W3D9 | 1 | CAS-391480-W6D7C4 | 1 |
| CAS-394089-Y5Z5B0 | 1 | CAS-392783-L3Y9Y7 | 1 | CAS-391479-X5D8T3 | 1 |
| CAS-394088-F2W0L3 | 1 | CAS-392782-R4Z1H4 | 1 | CAS-391478-K0Q6D4 | 1 |
| CAS-394087-C6Q1D9 | 1 | CAS-392781-L8F3P6 | 1 | CAS-391477-D9L9J9 | 1 |
| CAS-394086-G5N5S5 | 1 | CAS-392780-N6J6Q9 | 1 | CAS-391476-L1M9Z2 | 1 |
| CAS-394085-L0D9V8 | 1 | CAS-392779-T0Z2D0 | 1 | CAS-391475-Z9G8M2 | 1 |
| CAS-394084-N1J1B1 | 1 | CAS-392778-W2Y4G0 | 1 | CAS-391474-X2P5Z0 | 1 |
| CAS-394083-M6W2H3 | 1 | CAS-392777-V9R3W6 | 1 | CAS-391473-Z5V7Y4 | 1 |
| CAS-394082-Z9J8M1 | 1 | CAS-392776-Y7Q2X7 | 1 | CAS-391472-K1G6H3 | 1 |
| CAS-394081-M3W7R9 | 1 | CAS-392775-N0D2N5 | 1 | CAS-391471-V6J4J3 | 1 |
| CAS-394080-J4V2P5 | 1 | CAS-392774-W9G0K4 | 1 | CAS-391470-S3G9H3 | 1 |

Canal Presencial 237 0,6% Canal Telefónico 4.979 12,1%

| IDENTIFICADOR | DIAS | IDENTIFICADOR | DIAS | IDENTIFICADOR | DIAS |
|----------------------|-------------|----------------------|-------------|----------------------|-------------|
| CAS-394079-S2Z1K7 | 1 | CAS-392773-L6R3R7 | 1 | CAS-391469-K7J9J7 | 1 |
| CAS-394078-Q1K0Z7 | 1 | CAS-392772-S0P8H3 | 1 | CAS-391468-Q5Y2B0 | 1 |
| CAS-394077-Y1D6K1 | 1 | CAS-392771-Q1J7T3 | 1 | CAS-391467-P3V6C5 | 1 |
| CAS-394076-B3Q6D4 | 1 | CAS-392770-N8P8D4 | 1 | CAS-391466-S7W8G0 | 1 |
| CAS-394075-Q8X7N0 | 1 | CAS-392769-N2S5X9 | 1 | CAS-391465-L3K7C4 | 1 |
| CAS-394074-S2L8X3 | 1 | CAS-392768-M0L3V4 | 1 | CAS-391464-Q9H2P7 | 1 |
| CAS-394073-V9P1Z5 | 1 | CAS-392767-L2Y2S6 | 1 | CAS-391463-C3Y0P0 | 1 |
| CAS-394072-C0X4B5 | 1 | CAS-392766-W6G9K0 | 1 | CAS-391462-B9J9V0 | 1 |
| CAS-394071-J4L9M7 | 1 | CAS-392765-D8L7S7 | 1 | CAS-391461-C1J5B4 | 1 |
| CAS-394070-J8Y9T3 | 1 | CAS-392764-Z9H4C2 | 1 | CAS-391460-D0Z9G8 | 1 |
| CAS-394069-Q6F6K1 | 1 | CAS-392763-F6D3J8 | 1 | CAS-391459-Z3K8G6 | 1 |
| CAS-394068-L2B5Q2 | 1 | CAS-392762-M1V4G7 | 1 | CAS-391458-C3G9D2 | 1 |
| CAS-394067-R9Z5R2 | 1 | CAS-392761-F6S4K5 | 1 | CAS-391457-J1S6X8 | 1 |
| CAS-394066-J5R1J1 | 1 | CAS-392760-H8N3Z5 | 1 | CAS-391456-C2C8K2 | 1 |
| CAS-394065-R0K1R5 | 1 | CAS-392759-X6R3G5 | 1 | CAS-391455-N6Z1H9 | 1 |
| CAS-394064-Z9X7R9 | 1 | CAS-392758-Z4K7B5 | 1 | CAS-391454-Z8Y8Y3 | 1 |
| CAS-394063-J1V0F8 | 1 | CAS-392757-T8S2X1 | 1 | CAS-391453-H4F6S0 | 1 |
| CAS-394062-F9T8H0 | 1 | CAS-392756-N2C1K7 | 1 | CAS-391452-P1D9M8 | 1 |
| CAS-394061-G8S0L1 | 1 | CAS-392755-C5Y6Y2 | 1 | CAS-391451-Y7S0D8 | 1 |
| CAS-394060-J9T3N0 | 1 | CAS-392754-N5P0T8 | 1 | CAS-391450-F9Q8G1 | 1 |
| CAS-394059-J3X3G7 | 1 | CAS-392753-N7S6Z5 | 1 | CAS-391449-G5N8Q1 | 1 |
| CAS-394058-K1H6N7 | 1 | CAS-392752-H4N8X5 | 1 | CAS-391448-K8Q9G7 | 1 |
| CAS-394057-P7F9N3 | 1 | CAS-392751-Q8Y7L2 | 1 | CAS-391447-J5C9V3 | 1 |
| CAS-394056-K2W4F5 | 1 | CAS-392750-T6N6R7 | 1 | CAS-391446-S9C2D6 | 1 |
| CAS-394055-F1F5Q2 | 1 | CAS-392749-G1G9H5 | 1 | CAS-391445-G2X7C6 | 1 |
| CAS-394054-P8T2Q5 | 1 | CAS-392748-C6V8K6 | 1 | CAS-391444-G4Q5C2 | 1 |
| CAS-394053-P4H8V2 | 1 | CAS-392747-X3G1J7 | 1 | CAS-391443-T6L5X0 | 1 |
| CAS-394052-C0S1F7 | 1 | CAS-392746-S0K1Z9 | 1 | CAS-391442-P3M9V9 | 1 |
| CAS-394051-M9B4C6 | 1 | CAS-392745-H6F8R0 | 1 | CAS-391441-L7V0L4 | 1 |
| CAS-394050-L5D3Z3 | 1 | CAS-392744-D5D0V8 | 1 | CAS-391440-D4L3K3 | 1 |
| CAS-394049-M9H7R5 | 1 | CAS-392743-T2B5S2 | 1 | CAS-391439-M5R8S5 | 1 |
| CAS-394048-X6W6T2 | 1 | CAS-392742-R5N6Y7 | 1 | CAS-391438-L0K2N4 | 1 |
| CAS-394047-L3P8J6 | 1 | CAS-392741-G4X6W3 | 1 | CAS-391437-W4M1R8 | 1 |
| CAS-394046-N4M4H2 | 1 | CAS-392740-K6B1R0 | 1 | CAS-391436-D7H5Q1 | 1 |
| CAS-394045-C0R2R0 | 1 | CAS-392739-F3H1L1 | 1 | CAS-391435-N3S9F9 | 1 |
| CAS-394044-L5H3Z0 | 1 | CAS-392738-S5F6Z2 | 1 | CAS-391434-R4V0N1 | 1 |
| CAS-394043-C8G1W5 | 1 | CAS-392737-C2S8W0 | 1 | CAS-391433-R5T6Y2 | 1 |
| CAS-394042-S1T5W1 | 1 | CAS-392736-P7W5Y0 | 1 | CAS-391432-W3B7P9 | 1 |
| CAS-394041-F6W8Z3 | 1 | CAS-392735-T5J6X4 | 1 | CAS-391431-P6P2N4 | 1 |
| CAS-394040-B8D9W3 | 1 | CAS-392734-W8G6P5 | 1 | CAS-391430-R2S3L6 | 1 |
| CAS-394039-V7G3R6 | 1 | CAS-392733-G1T5G0 | 1 | CAS-391429-R6G6H6 | 1 |
| CAS-394038-Y1B6Z3 | 1 | CAS-392732-H9F2Q2 | 1 | CAS-391428-Y5T2H8 | 1 |
| CAS-394037-J5X6X5 | 1 | CAS-392731-C7Y0J3 | 1 | CAS-391427-C4Y7F9 | 1 |
| CAS-394036-K1N9Z2 | 1 | CAS-392730-K2W5N9 | 1 | CAS-391426-N8X1Z5 | 1 |
| CAS-394035-S0D6P9 | 1 | CAS-392729-Z9T7G4 | 1 | CAS-391425-M4N8P2 | 1 |
| CAS-394034-S2C3K0 | 1 | CAS-392728-V0W0D8 | 1 | CAS-391424-F6W3P0 | 1 |
| CAS-394033-G2M2P3 | 1 | CAS-392727-K1V7J7 | 1 | CAS-391423-Z4W1D8 | 1 |

Canal Presencial 237 0,6% Canal Telefónico 4.979 12,1%

| IDENTIFICADOR | DIAS | IDENTIFICADOR | DIAS | IDENTIFICADOR | DIAS |
|-------------------|------|-------------------|------|-------------------|------|
| CAS-394032-L2W9L6 | 1 | CAS-392726-J0K0R3 | 1 | CAS-391422-J6R2K5 | 1 |
| CAS-394031-R7Q3F8 | 1 | CAS-392725-K1T7N9 | 1 | CAS-391421-C9J4J2 | 1 |
| CAS-394030-J6Z3G2 | 1 | CAS-392724-V9L9D1 | 1 | CAS-391420-R4L0P0 | 1 |
| CAS-394029-D3P6Z2 | 1 | CAS-392723-W5N0H9 | 1 | CAS-391419-P2R4M2 | 1 |
| CAS-394028-J9F8Y5 | 1 | CAS-392722-X6W1Z1 | 1 | CAS-391418-H1V0W7 | 1 |
| CAS-394027-M2G8R3 | 1 | CAS-392721-W7Y9V9 | 1 | CAS-391417-Z4T3Q6 | 1 |
| CAS-394026-Y5C0R6 | 1 | CAS-392720-P2G2N7 | 1 | CAS-391416-V4V3B1 | 1 |
| CAS-394025-L6B2L0 | 1 | CAS-392719-Z4D3H9 | 1 | CAS-391415-V7S7X6 | 1 |
| CAS-394024-B6H5F0 | 1 | CAS-392718-K1M3N0 | 1 | CAS-391414-C4B6N3 | 1 |
| CAS-394023-Z5W2W2 | 1 | CAS-392717-M3Y5J5 | 1 | CAS-391413-V9L0X5 | 1 |
| CAS-394022-Z2X9B2 | 1 | CAS-392716-K4F7R6 | 1 | CAS-391412-W9R5Z4 | 1 |
| CAS-394021-W5W1Y5 | 1 | CAS-392715-G3H2L9 | 1 | CAS-391411-X8D4C8 | 1 |
| CAS-394020-W1Z8H7 | 1 | CAS-392714-D7L9L2 | 1 | CAS-391410-N1M2V6 | 1 |
| CAS-394019-B0Q3Q4 | 1 | CAS-392713-X0Y9P1 | 1 | CAS-391409-F8Z1J0 | 1 |
| CAS-394018-W9B5N3 | 1 | CAS-392712-B7D6W7 | 1 | CAS-391408-X7Q8K8 | 1 |
| CAS-394017-D4D1M6 | 1 | CAS-392711-W8T0F7 | 1 | CAS-391407-Y2F8M3 | 1 |
| CAS-394016-P3M6P0 | 1 | CAS-392710-M4Z1S3 | 1 | CAS-391406-W6T4Q2 | 1 |
| CAS-394015-W1K7V0 | 1 | CAS-392709-F5P3T8 | 1 | CAS-391405-N8W7J9 | 1 |
| CAS-394014-X4L7N0 | 1 | CAS-392708-D4X2S0 | 1 | CAS-391404-R3M5Z0 | 1 |
| CAS-394013-J5N7K6 | 1 | CAS-392707-W3L8Y2 | 1 | CAS-391403-H3Y7R5 | 1 |
| CAS-394012-B3S0R0 | 1 | CAS-392706-H2C6P5 | 1 | CAS-391402-B0T0Q4 | 1 |
| CAS-394011-Z9P9V9 | 1 | CAS-392705-X8W4B6 | 1 | CAS-391401-Z0M5V4 | 1 |
| CAS-394010-V3N1F8 | 1 | CAS-392704-P5D1V5 | 1 | CAS-391400-S7T6Z4 | 1 |
| CAS-394009-J3Q7K4 | 1 | CAS-392703-B9N7T6 | 1 | CAS-391399-F9V3J4 | 1 |
| CAS-394008-P4R1P1 | 1 | CAS-392702-H4T4N4 | 1 | CAS-391398-C8J0Z7 | 1 |
| CAS-394007-R7M5L0 | 1 | CAS-392701-D8C1Q9 | 1 | CAS-391397-L1G1J7 | 1 |
| CAS-394006-G1H8H8 | 1 | CAS-392700-V6G3X4 | 1 | CAS-391396-V4N9L9 | 1 |
| CAS-394005-W3F9W0 | 1 | CAS-392699-M9S3K3 | 1 | CAS-391395-Q9P9M9 | 1 |
| CAS-394004-N0L4W9 | 1 | CAS-392698-D6J3J9 | 1 | CAS-391394-X5H6F3 | 1 |
| CAS-394003-G9S8X6 | 1 | CAS-392697-K1D6T3 | 1 | CAS-391393-W3X7H6 | 1 |
| CAS-394002-C9W5R7 | 1 | CAS-392696-S7N9T0 | 1 | CAS-391392-T3V1Q5 | 1 |
| CAS-394001-F3V6T6 | 1 | CAS-392695-F1T1Q0 | 1 | CAS-391391-Q4K4M0 | 1 |
| CAS-394000-H0M5F8 | 1 | CAS-392694-W6F4B0 | 1 | CAS-391390-N8V9H5 | 1 |
| CAS-393999-G3R0Z7 | 1 | CAS-392693-W8X0H2 | 1 | CAS-391389-F6D5X5 | 1 |
| CAS-393998-T3S3Y9 | 1 | CAS-392692-Q9Z1W9 | 1 | CAS-391388-F2H4X8 | 1 |
| CAS-393997-V9V6V2 | 1 | CAS-392691-C2F3W4 | 1 | CAS-391387-V0Z4Z1 | 1 |
| CAS-393996-R6P5T9 | 1 | CAS-392690-B3P8S6 | 1 | CAS-391386-G7F8B8 | 1 |
| CAS-393995-P9P1M1 | 1 | CAS-392689-V2D1T9 | 1 | CAS-391385-H6J1L4 | 1 |
| CAS-393994-J5J8C8 | 1 | CAS-392688-M5W7Y3 | 1 | CAS-391384-S9M3F0 | 1 |
| CAS-393993-X0B6M5 | 1 | CAS-392687-H0P9M7 | 1 | CAS-391383-T0M3Y1 | 1 |
| CAS-393992-J4M5Q7 | 1 | CAS-392686-Z1H8Y3 | 1 | CAS-391382-Z6K6C6 | 1 |
| CAS-393991-K8G3M9 | 1 | CAS-392685-Y6J3J4 | 1 | CAS-391381-Z2C3J2 | 1 |
| CAS-393990-N3F6L1 | 1 | CAS-392684-M5V7L8 | 1 | CAS-391380-G7F3P2 | 1 |
| CAS-393989-N5D5P7 | 1 | CAS-392683-L4F5W8 | 1 | CAS-391379-C9J7K2 | 1 |
| CAS-393988-X1T9X1 | 1 | CAS-392682-G6J0Y5 | 1 | CAS-391378-H7Z0C8 | 1 |
| CAS-393987-N2X3C4 | 1 | CAS-392681-M7Y2C6 | 1 | CAS-391377-G5F8S1 | 1 |
| CAS-393986-C1P2B8 | 1 | CAS-392680-P1P2T4 | 1 | CAS-391376-G3N7C7 | 1 |

Canal Presencial 237 0,6% Canal Telefónico 4.979 12,1%

| IDENTIFICADOR | DIAS | IDENTIFICADOR | DIAS | IDENTIFICADOR | DIAS |
|-------------------|------|-------------------|------|-------------------|------|
| CAS-393985-V1W5Y1 | 1 | CAS-392679-T0D2R3 | 1 | CAS-391375-B0F5Z3 | 1 |
| CAS-393984-S2W0H5 | 1 | CAS-392678-R6F9K0 | 1 | CAS-391374-W9W1L0 | 1 |
| CAS-393983-D5K2Q2 | 1 | CAS-392677-F4C6J7 | 1 | CAS-391373-S2J8F2 | 1 |
| CAS-393982-K0J2L1 | 1 | CAS-392676-V7K0G4 | 1 | CAS-391372-K1B9G6 | 1 |
| CAS-393981-Y2R8J3 | 1 | CAS-392674-B4Z4N6 | 1 | CAS-391371-N4Z0V5 | 1 |
| CAS-393980-C9D0T7 | 1 | CAS-392675-F6K8D1 | 1 | CAS-391370-H6V0P9 | 1 |
| CAS-393979-J3K9V8 | 1 | CAS-392673-H0R5D5 | 1 | CAS-391369-X4H8J5 | 1 |
| CAS-393978-B9N6Y7 | 1 | CAS-392672-Y8D0S9 | 1 | CAS-391368-Z1X4V1 | 1 |
| CAS-393977-G1C5B4 | 1 | CAS-392671-M6H9S8 | 1 | CAS-391367-V1Q5K8 | 1 |
| CAS-393976-X9D2C6 | 1 | CAS-392670-F2H5X5 | 1 | CAS-391366-M7Q6C4 | 1 |
| CAS-393975-P2Y9L2 | 1 | CAS-392669-H2M3H4 | 1 | CAS-391365-V1K2S5 | 1 |
| CAS-393974-Y1T8F8 | 1 | CAS-392668-W8K4N9 | 1 | CAS-391364-J7S9K6 | 1 |
| CAS-393973-V4M3Z9 | 1 | CAS-392667-R5T6K3 | 1 | CAS-391363-V6R4B9 | 1 |
| CAS-393972-M9F1X9 | 1 | CAS-392666-L2J8C6 | 1 | CAS-391362-T3C2P8 | 1 |
| CAS-393971-N6S2P5 | 1 | CAS-392665-G1P5R1 | 1 | CAS-391361-T7N7P9 | 1 |
| CAS-393970-C1Q8K9 | 1 | CAS-392664-R4B9V3 | 1 | CAS-391360-L0Q1G0 | 1 |
| CAS-393969-D5G4Y5 | 1 | CAS-392663-K3H1W0 | 1 | CAS-391359-G1X8Z0 | 1 |
| CAS-393968-M0H1T6 | 1 | CAS-392662-T0S0X0 | 1 | CAS-391358-J7X7F7 | 1 |
| CAS-393967-S2K3Y4 | 1 | CAS-392661-N0M5R6 | 1 | CAS-391357-L2N8W9 | 1 |
| CAS-393966-X8B0K4 | 1 | CAS-392659-G6J3B0 | 1 | CAS-391356-P5F5R6 | 1 |
| CAS-393965-K4T1Q1 | 1 | CAS-392660-R4S3F0 | 1 | CAS-391355-H3M7R7 | 1 |
| CAS-393964-R8D6B6 | 1 | CAS-392658-M4Y4Q1 | 1 | CAS-391354-X0F4X3 | 1 |
| CAS-393963-R5H6D3 | 1 | CAS-392657-M4J8D1 | 1 | CAS-391353-Z2C1S8 | 1 |
| CAS-393962-Y0Z9P4 | 1 | CAS-392656-T3G7M8 | 1 | CAS-391352-H1B4W9 | 1 |
| CAS-393961-P7B8M9 | 1 | CAS-392655-N7K7W5 | 1 | CAS-391351-M3D9D3 | 1 |
| CAS-393960-L9T3Z8 | 1 | CAS-392654-K7F3V5 | 1 | CAS-391350-Z2D7N2 | 1 |
| CAS-393959-V9C2Z7 | 1 | CAS-392652-G2M8Q1 | 1 | CAS-391349-Q1M5X8 | 1 |
| CAS-393958-K6W6M3 | 1 | CAS-392653-B4Q3X0 | 1 | CAS-391348-T8H7B4 | 1 |
| CAS-393957-T5H9B4 | 1 | CAS-392651-F0P5N1 | 1 | CAS-391347-J5L9W5 | 1 |
| CAS-393956-H3Q6C8 | 1 | CAS-392650-Q4Y7V5 | 1 | CAS-391346-S1Y6Q0 | 1 |
| CAS-393955-K4H5B0 | 1 | CAS-392649-R8P5R5 | 1 | CAS-391345-W6F1B1 | 1 |
| CAS-393954-B1P6W7 | 1 | CAS-392648-H0D5V8 | 1 | CAS-391344-J6R1J2 | 1 |
| CAS-393953-R3G4S0 | 1 | CAS-392647-V9P0J2 | 1 | CAS-391343-C4P3L3 | 1 |
| CAS-393952-Y2S7X0 | 1 | CAS-392646-C4Q1J4 | 1 | CAS-391342-F7X3F8 | 1 |
| CAS-393951-M9M1M4 | 1 | CAS-392645-Y6G1Z4 | 1 | CAS-391341-Z7X1J5 | 1 |
| CAS-393950-V2Z3N5 | 1 | CAS-392644-B6Y7Y1 | 1 | CAS-391340-Y2D7D9 | 1 |
| CAS-393949-L0N5B4 | 1 | CAS-392643-X0Y5T0 | 1 | CAS-391339-C0Z8Y7 | 1 |
| CAS-393948-F7K6X6 | 1 | CAS-392642-T7M6G4 | 1 | CAS-391338-D4B5B2 | 1 |
| CAS-393947-D7J3H0 | 1 | CAS-392641-H0V8F4 | 1 | CAS-391337-Y6F3N0 | 1 |
| CAS-393946-H4L6D0 | 1 | CAS-392640-Q3Z6Y9 | 1 | CAS-391336-N6N2J3 | 1 |
| CAS-393945-F5P2Z4 | 1 | CAS-392639-P8H8X2 | 1 | CAS-391335-S9B6D4 | 1 |
| CAS-393944-R6Y3V3 | 1 | CAS-392638-C2H2D5 | 1 | CAS-391334-S2C7S6 | 1 |
| CAS-393943-N8D6D8 | 1 | CAS-392637-R9D0N7 | 1 | CAS-391333-X2Y5D2 | 1 |
| CAS-393942-R7H2D2 | 1 | CAS-392636-V3T4R3 | 1 | CAS-391332-G7N8F4 | 1 |
| CAS-393941-B5Y6V8 | 1 | CAS-392635-C6G0J3 | 1 | CAS-391331-F4M1X1 | 1 |
| CAS-393940-P8B3P0 | 1 | CAS-392634-P1D1R8 | 1 | CAS-391330-Z1L3W4 | 1 |
| CAS-393939-F3M1V5 | 1 | CAS-392633-V4T5D2 | 1 | CAS-391329-S8V9Y9 | 1 |

Canal Presencial 237 0,6% Canal Telefónico 4.979 12,1%

| IDENTIFICADOR | DIAS | IDENTIFICADOR | DIAS | IDENTIFICADOR | DIAS |
|-------------------|------|-------------------|------|-------------------|------|
| CAS-393938-Q7T4B4 | 1 | CAS-392632-X8Q6V1 | 1 | CAS-391328-S6L9X9 | 1 |
| CAS-393937-H6X1J9 | 1 | CAS-392631-B6S5K8 | 1 | CAS-391327-S5X3T6 | 1 |
| CAS-393936-X4C3N5 | 1 | CAS-392630-R0B4W5 | 1 | CAS-391326-T1M8P0 | 1 |
| CAS-393935-R8Z1Y3 | 1 | CAS-392629-Y4P8Z0 | 1 | CAS-391325-X4G7Y1 | 1 |
| CAS-393934-T7J1C6 | 1 | CAS-392628-F1P9F5 | 1 | CAS-391324-Y4C2B2 | 1 |
| CAS-393933-K6F8F1 | 1 | CAS-392627-Z7C7P9 | 1 | CAS-391323-N3K2Q3 | 1 |
| CAS-393932-M1V5P4 | 1 | CAS-392626-T6T2M2 | 1 | CAS-391322-Z2V3H3 | 1 |
| CAS-393931-B3B5W9 | 1 | CAS-392625-V6R8P7 | 1 | CAS-391321-C2T5W4 | 1 |
| CAS-393930-Z7S7R3 | 1 | CAS-392624-F6Q4V1 | 1 | CAS-391320-V3R4X8 | 1 |
| CAS-393929-M4H8R8 | 1 | CAS-392623-G2H3N9 | 1 | CAS-391319-P1D2W7 | 1 |
| CAS-393928-G5C3Y0 | 1 | CAS-392622-G9N2K1 | 1 | CAS-391318-S7D2V7 | 1 |
| CAS-393927-K6Q5N6 | 1 | CAS-392621-V8V0F3 | 1 | CAS-391317-V3P9L1 | 1 |
| CAS-393926-M8P7X9 | 1 | CAS-392620-Z1L4Q1 | 1 | CAS-391316-B2R0S3 | 1 |
| CAS-393925-F1J2Y5 | 1 | CAS-392619-W9F6Q9 | 1 | CAS-391315-H7F7F4 | 1 |
| CAS-393924-M5D4S8 | 1 | CAS-392618-K9Q2D7 | 1 | CAS-391314-Q1D0C0 | 1 |
| CAS-393923-P4J5R9 | 1 | CAS-392617-Q6S6H2 | 1 | CAS-391313-C3N5P8 | 1 |
| CAS-393922-W5C6J4 | 1 | CAS-392616-T1J6V4 | 1 | CAS-391312-R7L2Z4 | 1 |
| CAS-393921-S4X4Z6 | 1 | CAS-392615-D2P4D4 | 1 | CAS-391311-C2C7X3 | 1 |
| CAS-393920-C7B6P1 | 1 | CAS-392614-D2V8F0 | 1 | CAS-391310-M0D6Y5 | 1 |
| CAS-393919-T0S4C8 | 1 | CAS-392613-Z0B7D4 | 1 | CAS-391309-S7P3G8 | 1 |
| CAS-393918-N9Z7F4 | 1 | CAS-392612-N1C4M8 | 1 | CAS-391308-Z7T6P2 | 1 |
| CAS-393917-C3N3Z0 | 1 | CAS-392611-G7B9Q7 | 1 | CAS-391307-S6D7P7 | 1 |
| CAS-393916-D4C1R9 | 1 | CAS-392610-T8G4T7 | 1 | CAS-391306-R0K7G8 | 1 |
| CAS-393915-F5Q7X3 | 1 | CAS-392609-F1V1F8 | 1 | CAS-391305-V9S4S8 | 1 |
| CAS-393914-S1B6L3 | 1 | CAS-392608-V5P8G8 | 1 | CAS-391304-N5Q8Y4 | 1 |
| CAS-393913-D8V7T9 | 1 | CAS-392607-N2S1P6 | 1 | CAS-391303-D7P1H2 | 1 |
| CAS-393912-L0G4V5 | 1 | CAS-392606-Y0X2B3 | 1 | CAS-391302-Z1M3Z3 | 1 |
| CAS-393911-N6L4S7 | 1 | CAS-392605-G6B5M2 | 1 | CAS-391301-L8Q7R9 | 1 |
| CAS-393910-D5T9Q5 | 1 | CAS-392604-X0X1S6 | 1 | CAS-391300-C5Y1F2 | 1 |
| CAS-393909-C3V6R9 | 1 | CAS-392603-G9G0T5 | 1 | CAS-391299-H7Z6R1 | 1 |
| CAS-393908-S5T9S4 | 1 | CAS-392602-C1M5T5 | 1 | CAS-391298-X0J8N2 | 1 |
| CAS-393907-H2G0W6 | 1 | CAS-392601-W3J8V2 | 1 | CAS-391297-D4L9H7 | 1 |
| CAS-393906-S9D0T3 | 1 | CAS-392600-B1L1N5 | 1 | CAS-391296-P8Y4H3 | 1 |
| CAS-393905-N8B5D8 | 1 | CAS-392599-F0K6X2 | 1 | CAS-391295-M8P2Y5 | 1 |
| CAS-393904-Y1Q2R4 | 1 | CAS-392598-P3W0M4 | 1 | CAS-391294-X6W3T4 | 1 |
| CAS-393903-C4B0K5 | 1 | CAS-392597-Y3D2H0 | 1 | CAS-391293-W4N3X6 | 1 |
| CAS-393902-H2V0W9 | 1 | CAS-392596-V9Q4D5 | 1 | CAS-391292-P3K8H3 | 1 |
| CAS-393901-R4F4Z1 | 1 | CAS-392595-P4B3G8 | 1 | CAS-391291-Q5F6M0 | 1 |
| CAS-393900-T2W6X2 | 1 | CAS-392594-B5R1L5 | 1 | CAS-391290-J5Y0Y1 | 1 |
| CAS-393899-V2Q8K2 | 1 | CAS-392593-P5M1W9 | 1 | CAS-391289-W2R6K4 | 1 |
| CAS-393898-N1W4R3 | 1 | CAS-392592-P3T0J0 | 1 | CAS-391288-L8G1Q4 | 1 |
| CAS-393897-D7L4Z1 | 1 | CAS-392591-P3H7Q4 | 1 | CAS-391287-L0L2Y8 | 1 |
| CAS-393896-F1J3C2 | 1 | CAS-392590-Z8K0T5 | 1 | CAS-391286-M2L4Z4 | 1 |
| CAS-393895-L0F6L5 | 1 | CAS-392589-P3X8P8 | 1 | CAS-391285-D6W9T2 | 1 |
| CAS-393894-T0H2J3 | 1 | CAS-392588-G8J4Y3 | 1 | CAS-391284-M8R6J1 | 1 |
| CAS-393893-X8P5V7 | 1 | CAS-392587-J8Q9W6 | 1 | CAS-391283-Z9J1W2 | 1 |
| CAS-393892-L2H6H0 | 1 | CAS-392586-P3P8S0 | 1 | CAS-391282-J4R9X0 | 1 |

Canal Presencial 237 0,6% Canal Telefónico 4.979 12,1%

| IDENTIFICADOR | DIAS | IDENTIFICADOR | DIAS | IDENTIFICADOR | DIAS |
|-------------------|------|-------------------|------|-------------------|------|
| CAS-393891-N0T8G7 | 1 | CAS-392585-Z7F2M3 | 1 | CAS-391281-T4T9B3 | 1 |
| CAS-393890-Q0X8H4 | 1 | CAS-392584-C9T2Y1 | 1 | CAS-391280-G0P1Q9 | 1 |
| CAS-393889-L3Q5K6 | 1 | CAS-392583-J3F3Y7 | 1 | CAS-391279-K3X9B6 | 1 |
| CAS-393888-R0R4H5 | 1 | CAS-392582-G0F9V8 | 1 | CAS-391278-R6P2Q0 | 1 |
| CAS-393887-B4M8N9 | 1 | CAS-392581-R3W1R4 | 1 | CAS-391277-Z7Z0S9 | 1 |
| CAS-393886-M8S1F2 | 1 | CAS-392580-C3K9R6 | 1 | CAS-391276-Y3M1C5 | 1 |
| CAS-393885-R2J7W3 | 1 | CAS-392579-Y1B2B9 | 1 | CAS-391275-L6R8P3 | 1 |
| CAS-393884-Q9Z7N1 | 1 | CAS-392578-G1V2S1 | 1 | CAS-391274-Z1T2J9 | 1 |
| CAS-393883-L1Q2Z8 | 1 | CAS-392577-P8K8B5 | 1 | CAS-391273-Q9L7S2 | 1 |
| CAS-393882-V0P0Y4 | 1 | CAS-392576-Q2V6B2 | 1 | CAS-391272-K8G4B7 | 1 |
| CAS-393881-F2T9X0 | 1 | CAS-392575-W2Z0R5 | 1 | CAS-391271-R1N4L8 | 1 |
| CAS-393880-Z0Z7G7 | 1 | CAS-392574-K1R4D0 | 1 | CAS-391270-J5H0P0 | 1 |
| CAS-393879-C4D9N6 | 1 | CAS-392573-Z3X5P2 | 1 | CAS-391269-L1W3D4 | 1 |
| CAS-393878-Z0M9S7 | 1 | CAS-392572-Z9S2W5 | 1 | CAS-391268-F8L5R2 | 1 |
| CAS-393877-P6Y2D7 | 1 | CAS-392571-T7P9R3 | 1 | CAS-391267-L5N0T0 | 1 |
| CAS-393876-K0R5L5 | 1 | CAS-392570-P2F7Y6 | 1 | CAS-391266-L3Q9V2 | 1 |
| CAS-393875-D2L9W3 | 1 | CAS-392569-N4Z8B1 | 1 | CAS-391265-J8X1B4 | 1 |
| CAS-393874-R4T6K3 | 1 | CAS-392568-Q2D4R3 | 1 | CAS-391264-Q0W1Z2 | 1 |
| CAS-393873-T3L7P3 | 1 | CAS-392567-R4W1K4 | 1 | CAS-391263-D6F4L0 | 1 |
| CAS-393872-G8V6T4 | 1 | CAS-392566-G2T2R3 | 1 | CAS-391262-B8J3J9 | 1 |
| CAS-393871-Y8T8N6 | 1 | CAS-392565-L8F8S2 | 1 | CAS-391261-M9V4G3 | 1 |
| CAS-393870-C9H8D2 | 1 | CAS-392564-K8F0R9 | 1 | CAS-391260-Y2T7Y2 | 1 |
| CAS-393869-R5K8W3 | 1 | CAS-392563-S8F1D8 | 1 | CAS-391259-X9W7Y0 | 1 |
| CAS-393868-M3P9M7 | 1 | CAS-392562-L9R9N1 | 1 | CAS-391258-T7S8J4 | 1 |
| CAS-393867-V6P1C0 | 1 | CAS-392561-J7L1Y6 | 1 | CAS-391257-P8L1D7 | 1 |
| CAS-393866-Y0W1L8 | 1 | CAS-392560-D0H9G3 | 1 | CAS-391256-D4S9C5 | 1 |
| CAS-393865-L6P0Q8 | 1 | CAS-392559-D7G1W9 | 1 | CAS-391255-D3D1Y1 | 1 |
| CAS-393864-Z1Q0K0 | 1 | CAS-392558-F3L6T9 | 1 | CAS-391254-Q2K7C3 | 1 |
| CAS-393863-S5L9D7 | 1 | CAS-392557-F0B8T6 | 1 | CAS-391253-Y4Z0F9 | 1 |
| CAS-393862-R3L8F5 | 1 | CAS-392556-K8C8D8 | 1 | CAS-391252-H8H3N3 | 1 |
| CAS-393861-W4F9C4 | 1 | CAS-392555-J6S7B2 | 1 | CAS-391251-C9H2X2 | 1 |
| CAS-393860-S5Y7Y5 | 1 | CAS-392554-Z2V9G2 | 1 | CAS-391250-C4J9J2 | 1 |
| CAS-393859-V8M0D4 | 1 | CAS-392553-M9L1J9 | 1 | CAS-391249-M6K2M5 | 1 |
| CAS-393858-V3H3W6 | 1 | CAS-392552-V5T8S9 | 1 | CAS-391248-M3W2Q8 | 1 |
| CAS-393857-D6B4R1 | 1 | CAS-392551-H2N4K1 | 1 | CAS-391247-P7T4R3 | 1 |
| CAS-393856-W4N0M3 | 1 | CAS-392550-G3W0N5 | 1 | CAS-391246-F0J7X5 | 1 |
| CAS-393855-C2S7S0 | 1 | CAS-392549-Z2V9P8 | 1 | CAS-391245-Z6W1G1 | 1 |
| CAS-393854-Y4M3J0 | 1 | CAS-392548-N5Y1Q6 | 1 | CAS-391244-N8Z6T3 | 1 |
| CAS-393853-G2H3M6 | 1 | CAS-392547-T2Q8L5 | 1 | CAS-391243-D6V9G0 | 1 |
| CAS-393852-T0R2B8 | 1 | CAS-392546-J5N4J5 | 1 | CAS-391242-H8N4Y9 | 1 |
| CAS-393851-N4J4W2 | 1 | CAS-392545-P4X3M3 | 1 | CAS-391241-Q6J7W3 | 1 |
| CAS-393850-R2N7P9 | 1 | CAS-392544-V1K8J5 | 1 | CAS-391240-C4C5G4 | 1 |
| CAS-393849-P8G9R5 | 1 | CAS-392543-L3B9W7 | 1 | CAS-391239-M3F1R7 | 1 |
| CAS-393848-B3M0T4 | 1 | CAS-392542-K1Z5P4 | 1 | CAS-391238-C3L7Y6 | 1 |
| CAS-393847-H3N6K5 | 1 | CAS-392541-M3Q7L4 | 1 | CAS-391237-H1K1Q8 | 1 |
| CAS-393846-S0T2P0 | 1 | CAS-392540-H3B8D6 | 1 | CAS-391236-D8X5H0 | 1 |
| CAS-393845-S6K6C8 | 1 | CAS-392539-H7D3X9 | 1 | CAS-391235-X9K9P5 | 1 |

Canal Presencial 237 0,6% Canal Telefónico 4.979 12,1%

| IDENTIFICADOR | DIAS | IDENTIFICADOR | DIAS | IDENTIFICADOR | DIAS |
|-------------------|------|-------------------|------|-------------------|------|
| CAS-393844-T5F6S6 | 1 | CAS-392538-B4N8N8 | 1 | CAS-391234-Y6H8N6 | 1 |
| CAS-393843-R6Q8S6 | 1 | CAS-392537-B7S1W7 | 1 | CAS-391233-N0X3G3 | 1 |
| CAS-393842-Q9Q2L2 | 1 | CAS-392536-Q0N2G8 | 1 | CAS-391232-Y4R4F7 | 1 |
| CAS-393841-Y1P1J0 | 1 | CAS-392535-N8J5X7 | 1 | CAS-391231-B3F5V3 | 1 |
| CAS-393840-V8X3N4 | 1 | CAS-392534-Y1Z6Z4 | 1 | CAS-391230-H7T8T8 | 1 |
| CAS-393839-M9Z9B0 | 1 | CAS-392533-S1V9Y0 | 1 | CAS-391229-G6T0D6 | 1 |
| CAS-393838-L6J0W8 | 1 | CAS-392532-T1R4M7 | 1 | CAS-391228-H5L3L9 | 1 |
| CAS-393837-B9J7F8 | 1 | CAS-392531-N7T5H8 | 1 | CAS-391227-F3W6V0 | 1 |
| CAS-393836-L2F1H4 | 1 | CAS-392530-G0T4W7 | 1 | CAS-391226-R5C4M4 | 1 |
| CAS-393835-F5B6K8 | 1 | CAS-392529-F7F9V4 | 1 | CAS-391225-K5T3Z2 | 1 |
| CAS-393834-D4Q1Y5 | 1 | CAS-392528-S6Y6B5 | 1 | CAS-391224-R0J4K4 | 1 |
| CAS-393833-T6K7T4 | 1 | CAS-392527-K9X0T0 | 1 | CAS-391223-J6R9H1 | 1 |
| CAS-393832-F5J9R6 | 1 | CAS-392526-B6L0J2 | 1 | CAS-391222-B0V7Q0 | 1 |
| CAS-393831-Z4B2Y1 | 1 | CAS-392525-M6N5B4 | 1 | CAS-391221-N2H5N8 | 1 |
| CAS-393830-F6J8L6 | 1 | CAS-392524-Z1B5F2 | 1 | CAS-391220-Q6M8F7 | 1 |
| CAS-393829-J2V2S4 | 1 | CAS-392523-K9P5P9 | 1 | CAS-391219-P3H9F7 | 1 |
| CAS-393828-W5K7P2 | 1 | CAS-392522-S6J3X2 | 1 | CAS-391218-H4Y5C6 | 1 |
| CAS-393827-J9Q2D1 | 1 | CAS-392521-Z0S8W2 | 1 | CAS-391217-H2S8J2 | 1 |
| CAS-393826-C1T1X9 | 1 | CAS-392520-H4R5F8 | 1 | CAS-391216-D7T4Z2 | 1 |
| CAS-393825-P6X6X1 | 1 | CAS-392519-J8J1F7 | 1 | CAS-391215-C9F6R0 | 1 |
| CAS-393824-V3X7Q4 | 1 | CAS-392518-C6Z3N2 | 1 | CAS-391214-N6B1F4 | 1 |
| CAS-393823-W9L3H8 | 1 | CAS-392517-Y0P4F9 | 1 | CAS-391213-H2K9V6 | 1 |
| CAS-393822-D8L3S5 | 1 | CAS-392516-M2D6C4 | 1 | CAS-391212-L6Z2W9 | 1 |
| CAS-393821-H3R2Y4 | 1 | CAS-392515-Z6G9X2 | 1 | CAS-391211-Y2Y9C5 | 1 |
| CAS-393820-D2Z6R3 | 1 | CAS-392514-V4S4R4 | 1 | CAS-391210-F8B6Y5 | 1 |
| CAS-393819-R0J9B2 | 1 | CAS-392513-D4V8M6 | 1 | CAS-391209-P9D0N4 | 1 |
| CAS-393818-P6B5B7 | 1 | CAS-392512-N4T1R2 | 1 | CAS-391208-G4J4H1 | 1 |
| CAS-393817-W4M1S4 | 1 | CAS-392511-M4R5N2 | 1 | CAS-391207-V3B0C3 | 1 |
| CAS-393816-K0V6R3 | 1 | CAS-392510-N9Y8G0 | 1 | CAS-391206-D6X6K1 | 1 |
| CAS-393815-K4X1R4 | 1 | CAS-392509-G9T0G1 | 1 | CAS-391205-J0C4P8 | 1 |
| CAS-393814-N3T8B6 | 1 | CAS-392508-X2D4J4 | 1 | CAS-391204-V9R2Q4 | 1 |
| CAS-393813-V1S4F1 | 1 | CAS-392507-B0G9J1 | 1 | CAS-391203-X0Z0V5 | 1 |
| CAS-393812-Y4D4H5 | 1 | CAS-392506-Z4D7G9 | 1 | CAS-391202-Q5F3G7 | 1 |
| CAS-391201-X0H1T5 | 1 | CAS-390325-Z8X7Q8 | 1 | CAS-390771-D3L7W1 | 1 |
| CAS-391200-C5N8N0 | 1 | CAS-390324-Z9W2Q0 | 1 | CAS-390770-H8K9H8 | 1 |
| CAS-391199-P5F9C9 | 1 | CAS-390323-S7J4H4 | 1 | CAS-390769-X4P8W2 | 1 |
| CAS-391198-K6R6R3 | 1 | CAS-390322-Q4T6H2 | 1 | CAS-390768-Q6M2R3 | 1 |
| CAS-391197-Z6L2G0 | 1 | CAS-390321-W8C4K6 | 1 | CAS-390767-Q0P8P6 | 1 |
| CAS-391196-S0H0N7 | 1 | CAS-390320-J2K1W1 | 1 | CAS-390766-P7D3Z6 | 1 |
| CAS-391195-L4F9L8 | 1 | CAS-390319-C4Y3N9 | 1 | CAS-390765-H4C0J8 | 1 |
| CAS-391194-Z3W1N2 | 1 | CAS-390318-D6B6Z1 | 1 | CAS-390764-G6C5R9 | 1 |
| CAS-391193-S9B0M1 | 1 | CAS-390317-V3F4V6 | 1 | CAS-390763-P5W8B3 | 1 |
| CAS-391192-M1K0Q9 | 1 | CAS-390316-H5R2T0 | 1 | CAS-390762-L2L6B1 | 1 |
| CAS-391191-Z7M7L0 | 1 | CAS-390315-J8D5G6 | 1 | CAS-390761-D1Y6N3 | 1 |
| CAS-391190-J5M0S1 | 1 | CAS-390314-F6H5F5 | 1 | CAS-390760-Z6H5G2 | 1 |
| CAS-391189-W9L1D8 | 1 | CAS-390313-N0X8D9 | 1 | CAS-390759-K1P8S6 | 1 |
| CAS-391188-C2V7S0 | 1 | CAS-390312-Z5D1Y9 | 1 | CAS-390758-F7K8Y2 | 1 |

Canal Presencial 237 0,6% Canal Telefónico 4.979 12,1%

| IDENTIFICADOR | DIAS | IDENTIFICADOR | DIAS | IDENTIFICADOR | DIAS |
|-------------------|------|-------------------|------|-------------------|------|
| CAS-391187-G9D3H9 | 1 | CAS-390311-K3F3P2 | 1 | CAS-390757-K2S6W6 | 1 |
| CAS-391186-D2H2L1 | 1 | CAS-390310-Q6C1Q6 | 1 | CAS-390756-L1S7R6 | 1 |
| CAS-391185-Q9M2T0 | 1 | CAS-390309-J2V1Q8 | 1 | CAS-390755-Z4J5K5 | 1 |
| CAS-391184-W3N7J2 | 1 | CAS-390308-P8J6B7 | 1 | CAS-390754-C4D5V5 | 1 |
| CAS-391183-M4D8V8 | 1 | CAS-390307-M3X1Q2 | 1 | CAS-390753-Z1G8N1 | 1 |
| CAS-391182-P1D4W3 | 1 | CAS-390306-M1S1P9 | 1 | CAS-390752-N7S5Z5 | 1 |
| CAS-391181-P4H3Y9 | 1 | CAS-390305-P3D8R9 | 1 | CAS-390751-Y0C2J9 | 1 |
| CAS-391180-Y8B0H3 | 1 | CAS-390304-Y9Z0Q4 | 1 | CAS-390750-T8L9S5 | 1 |
| CAS-391179-Y0V1M8 | 1 | CAS-390303-V6P0V6 | 1 | CAS-390749-J0B4F9 | 1 |
| CAS-391178-D9Y8N3 | 1 | CAS-390302-L8Y7K6 | 1 | CAS-390748-Q7F5D6 | 1 |
| CAS-391177-P1S9X3 | 1 | CAS-390301-K4H8W5 | 1 | CAS-390747-W0X6J7 | 1 |
| CAS-391176-D5J0H5 | 1 | CAS-390300-Q7F0L6 | 1 | CAS-390746-K7T4R5 | 1 |
| CAS-391175-Y8T8K8 | 1 | CAS-390299-Z0K2P9 | 1 | CAS-390745-Y2P9J9 | 1 |
| CAS-391174-W3V8B8 | 1 | CAS-390298-X5X3W7 | 1 | CAS-390744-D2J2J2 | 1 |
| CAS-391173-X3Q3S9 | 1 | CAS-390297-R2B3Z8 | 1 | CAS-390743-J5Z3X8 | 1 |
| CAS-391172-C4T0M7 | 1 | CAS-390296-N4M6H1 | 1 | CAS-390742-G3M5T8 | 1 |
| CAS-391171-G9K9M6 | 1 | CAS-390295-T5B1X9 | 1 | CAS-390741-R2D2W2 | 1 |
| CAS-391170-X3G9W1 | 1 | CAS-390294-V5J1Z7 | 1 | CAS-390740-F9P2V3 | 1 |
| CAS-391169-B6L6C1 | 1 | CAS-390293-P8F5J6 | 1 | CAS-390739-Y6H4J0 | 1 |
| CAS-391168-S5Q9M2 | 1 | CAS-390292-S5N8F4 | 1 | CAS-390738-R1B3M0 | 1 |
| CAS-391167-Q2G2D0 | 1 | CAS-390291-C9F2V3 | 1 | CAS-390737-P9F6M2 | 1 |
| CAS-391166-J5H4L7 | 1 | CAS-390290-F5C3D5 | 1 | CAS-390736-R3L0R2 | 1 |
| CAS-391165-B1H3M1 | 1 | CAS-390289-J5Y6N0 | 1 | CAS-390735-N2F8D6 | 1 |
| CAS-391164-C4M0V7 | 1 | CAS-390288-V9M6H1 | 1 | CAS-390734-S4Z3Z4 | 1 |
| CAS-391163-Y2N8Y0 | 1 | CAS-390287-D3L2C5 | 1 | CAS-390733-S4C0H8 | 1 |
| CAS-391162-P0D2K0 | 1 | CAS-390286-J5W2L0 | 1 | CAS-390732-W6P0W0 | 1 |
| CAS-391161-P7X5J2 | 1 | CAS-390285-C5R5X3 | 1 | CAS-390731-B5M3J7 | 1 |
| CAS-391160-P3W4N7 | 1 | CAS-390284-W7M4G3 | 1 | CAS-390730-Q8K0Y5 | 1 |
| CAS-391159-K0B8F1 | 1 | CAS-390283-W1Q4C0 | 1 | CAS-390729-P3X7N7 | 1 |
| CAS-391158-V6S8W4 | 1 | CAS-390282-Y1V3F0 | 1 | CAS-390728-F7B5X4 | 1 |
| CAS-391157-R1B8P9 | 1 | CAS-390281-Y4M9S3 | 1 | CAS-390727-S4M4M6 | 1 |
| CAS-391156-M3M3B4 | 1 | CAS-390280-D2Y5C2 | 1 | CAS-390726-T3H0M2 | 1 |
| CAS-391155-Q4L0Y4 | 1 | CAS-390279-H2M2V0 | 1 | CAS-390725-C8H6J6 | 1 |
| CAS-391154-S5Q4L7 | 1 | CAS-390278-H4F9V1 | 1 | CAS-390724-K7B0Q1 | 1 |
| CAS-391153-T3R4Y6 | 1 | CAS-390277-N4T4N2 | 1 | CAS-390723-W6Y6S8 | 1 |
| CAS-391152-L4S5R5 | 1 | CAS-390276-L3Z8M0 | 1 | CAS-390722-Z6V7L2 | 1 |
| CAS-391151-Z4P3J6 | 1 | CAS-390275-S6L0F2 | 1 | CAS-390721-Y7G2L2 | 1 |
| CAS-391150-T7F9B2 | 1 | CAS-390274-R4Y1Y6 | 1 | CAS-390720-R9Y8N8 | 1 |
| CAS-391149-X0R3M2 | 1 | CAS-390273-X9R9V1 | 1 | CAS-390719-L2K0Y9 | 1 |
| CAS-391148-J9R4S8 | 1 | CAS-390272-N9H8P9 | 1 | CAS-390718-G2Q2S4 | 1 |
| CAS-391147-Y0W7S9 | 1 | CAS-390271-B9Q5X0 | 1 | CAS-390717-X9D6R1 | 1 |
| CAS-391146-H7C4Z4 | 1 | CAS-390270-J3B0S4 | 1 | CAS-390716-B4K2H2 | 1 |
| CAS-391145-M1G6J0 | 1 | CAS-390269-J5F6F7 | 1 | CAS-390715-V0L4W3 | 1 |
| CAS-391144-J6H2K7 | 1 | CAS-390268-N8H0R1 | 1 | CAS-390714-V6F1Z8 | 1 |
| CAS-391143-L5T3K8 | 1 | CAS-390267-H8V9Q0 | 1 | CAS-390713-Y3C8P4 | 1 |
| CAS-391142-K5D4H3 | 1 | CAS-390266-G5F7K7 | 1 | CAS-390712-C9T6D7 | 1 |
| CAS-391141-D8H1V6 | 1 | CAS-390265-M1Q3Y8 | 1 | CAS-390711-L0N1F5 | 1 |

Canal Presencial 237 0,6% Canal Telefónico 4.979 12,1%

| IDENTIFICADOR | DIAS | IDENTIFICADOR | DIAS | IDENTIFICADOR | DIAS |
|----------------------|-------------|----------------------|-------------|----------------------|-------------|
| CAS-391140-V2K4H6 | 1 | CAS-390264-K5T9V9 | 1 | CAS-390710-P4N4Y5 | 1 |
| CAS-391139-T5J0R6 | 1 | CAS-390263-C7R6K7 | 1 | CAS-390709-K6D9R7 | 1 |
| CAS-391138-H9X3H7 | 1 | CAS-390262-X4Y3L1 | 1 | CAS-390708-N1L3F1 | 1 |
| CAS-391137-F2Z1P5 | 1 | CAS-390261-B5V8L6 | 1 | CAS-390707-H4Z9G7 | 1 |
| CAS-391136-X8C3T1 | 1 | CAS-390260-D4N9Z0 | 1 | CAS-390706-S2F7D5 | 1 |
| CAS-391135-K7P1D9 | 1 | CAS-390259-G7Q9K2 | 1 | CAS-390705-P5Z3S9 | 1 |
| CAS-391134-H8L7C1 | 1 | CAS-390258-R0C3W9 | 1 | CAS-390704-W7S6C5 | 1 |
| CAS-391133-S5N3J6 | 1 | CAS-390257-X5V1C3 | 1 | CAS-390703-N1X1L2 | 1 |
| CAS-391132-K8C5X6 | 1 | CAS-390256-L5H3B1 | 1 | CAS-390702-V4F9K0 | 1 |
| CAS-391131-F2Y7W5 | 1 | CAS-390255-R2Q0M1 | 1 | CAS-390701-G5Y3D6 | 1 |
| CAS-391130-P9B1D0 | 1 | CAS-390254-H9W3Q1 | 1 | CAS-390700-W7P7Y1 | 1 |
| CAS-391129-B5J6P9 | 1 | CAS-390253-S2Q5N1 | 1 | CAS-390699-W7S7Y4 | 1 |
| CAS-391128-Y4Y2J9 | 1 | CAS-390252-Z3P0S6 | 1 | CAS-390698-H4B1H3 | 1 |
| CAS-391127-C0H7Q5 | 1 | CAS-390251-Z0Z1G2 | 1 | CAS-390697-D2X5P7 | 1 |
| CAS-391126-D4G4G8 | 1 | CAS-390250-P6G9T0 | 1 | CAS-390696-K7X7W6 | 1 |
| CAS-391125-F5L8D0 | 1 | CAS-390249-V9W1K4 | 1 | CAS-390695-P7L9W8 | 1 |
| CAS-391124-P1F3G6 | 1 | CAS-390248-Q6B7X5 | 1 | CAS-390694-Q0R2G8 | 1 |
| CAS-391123-W2B4C5 | 1 | CAS-390247-G9C7C8 | 1 | CAS-390693-C8F8Q0 | 1 |
| CAS-391122-B3M4C0 | 1 | CAS-390246-V0B0W2 | 1 | CAS-390692-J6R3J4 | 1 |
| CAS-391121-M3Y0X7 | 1 | CAS-390245-X9G2Z5 | 1 | CAS-390691-R8X4D6 | 1 |
| CAS-391120-L2F6Q0 | 1 | CAS-390244-J1Z1L9 | 1 | CAS-390690-L2C8D4 | 1 |
| CAS-391119-X4H7G1 | 1 | CAS-390243-M2N1L9 | 1 | CAS-390689-Z7S6R5 | 1 |
| CAS-391118-L5N6H8 | 1 | CAS-390242-Z8T1M0 | 1 | CAS-390688-H4Z7X2 | 1 |
| CAS-391117-D7K8Y6 | 1 | CAS-390241-L7S1S3 | 1 | CAS-390687-H6D8P1 | 1 |
| CAS-391116-X2Q5Y0 | 1 | CAS-390240-C9M8X8 | 1 | CAS-390686-V7F3Z4 | 1 |
| CAS-391115-R3L2S7 | 1 | CAS-390239-Q9H4J8 | 1 | CAS-390685-J8Q5V0 | 1 |
| CAS-391114-N8F0Q3 | 1 | CAS-390238-B3X1S3 | 1 | CAS-390683-K3G3X0 | 1 |
| CAS-391113-W5J3V3 | 1 | CAS-390237-K6K7G9 | 1 | CAS-390682-F2W3G5 | 1 |
| CAS-391112-R1P0W2 | 1 | CAS-390236-Z6Z7B3 | 1 | CAS-390681-K3H7L2 | 1 |
| CAS-391111-N8M5T5 | 1 | CAS-390235-X7K5B0 | 1 | CAS-390680-D4H9Q0 | 1 |
| CAS-391110-B9Y0B9 | 1 | CAS-390234-Q9T3T6 | 1 | CAS-390679-S3N2M7 | 1 |
| CAS-391109-N2R0Y2 | 1 | CAS-390233-P3N7B2 | 1 | CAS-390678-S0H2V4 | 1 |
| CAS-391108-R8P7Z1 | 1 | CAS-390232-Z2D9V9 | 1 | CAS-390677-Z7T1F7 | 1 |
| CAS-391107-H7V8X2 | 1 | CAS-390231-Z8L4Y4 | 1 | CAS-390676-P8W2X8 | 1 |
| CAS-391106-C9N3J5 | 1 | CAS-390230-M3R2L3 | 1 | CAS-390675-L4B0K1 | 1 |
| CAS-391105-H4M3L2 | 1 | CAS-390229-W8W1R0 | 1 | CAS-390674-L2G2K3 | 1 |
| CAS-391104-P8G3Z3 | 1 | CAS-390228-T7B8B5 | 1 | CAS-390673-N5T5Z2 | 1 |
| CAS-391103-X6Q7Q0 | 1 | CAS-390227-C4P3X7 | 1 | CAS-390672-F7R5S7 | 1 |
| CAS-391102-V5J1M7 | 1 | CAS-390226-F2L3S7 | 1 | CAS-390671-D6D5B0 | 1 |
| CAS-391101-G4Z4J6 | 1 | CAS-390225-Y7H7B0 | 1 | CAS-390670-Z7G0X9 | 1 |
| CAS-391100-G7Q0F9 | 1 | CAS-390224-X6W0C0 | 1 | CAS-390669-F7F9B1 | 1 |
| CAS-391099-K8S2M7 | 1 | CAS-390223-M2N6S2 | 1 | CAS-390668-D9G9L5 | 1 |
| CAS-391098-L1C2R4 | 1 | CAS-390222-N5X4Z1 | 1 | CAS-390667-H7F0X6 | 1 |
| CAS-391097-K7M0H4 | 1 | CAS-390221-M5J7N5 | 1 | CAS-390666-D0F9Q5 | 1 |
| CAS-391096-W7V1Y7 | 1 | CAS-390220-D4H6F2 | 1 | CAS-390665-F3G5J0 | 1 |
| CAS-391095-T5H7H9 | 1 | CAS-390219-C2W8T8 | 1 | CAS-390664-J7G1D7 | 1 |
| CAS-391094-W8W7D2 | 1 | CAS-390218-C3X0B8 | 1 | CAS-390663-L9R2Z6 | 1 |

Canal Presencial 237 0,6% Canal Telefónico 4.979 12,1%

| IDENTIFICADOR | DIAS | IDENTIFICADOR | DIAS | IDENTIFICADOR | DIAS |
|-------------------|------|-------------------|------|-------------------|------|
| CAS-391093-V6T1Y8 | 1 | CAS-390217-P9Q2Y8 | 1 | CAS-390662-G4V4N8 | 1 |
| CAS-391092-X2H8F9 | 1 | CAS-390216-F0C1Y4 | 1 | CAS-390661-D0H3Z6 | 1 |
| CAS-391091-Q5Y6Y5 | 1 | CAS-390215-W9K0X3 | 1 | CAS-390660-Y0P6T9 | 1 |
| CAS-391090-N5F0C1 | 1 | CAS-390214-S1Z6B4 | 1 | CAS-390659-V1F8L8 | 1 |
| CAS-391089-Y5P1Y6 | 1 | CAS-390213-P7R9S2 | 1 | CAS-390658-C7J6W0 | 1 |
| CAS-391088-G1W3S9 | 1 | CAS-390212-S8K0G7 | 1 | CAS-390657-K6P9T9 | 1 |
| CAS-391087-X6J8J3 | 1 | CAS-390210-D2R5S6 | 1 | CAS-390656-H4S0S5 | 1 |
| CAS-391086-X6G0D4 | 1 | CAS-390211-D0W6Y4 | 1 | CAS-390655-D7T5C8 | 1 |
| CAS-391085-R0V2R3 | 1 | CAS-390209-B1Z1X4 | 1 | CAS-390654-W8H1G9 | 1 |
| CAS-391084-N1K1Z3 | 1 | CAS-390208-G1T2X6 | 1 | CAS-390653-M3R3Y9 | 1 |
| CAS-391083-J4J8Y2 | 1 | CAS-390207-Z6S9C5 | 1 | CAS-390652-L5S3R0 | 1 |
| CAS-391082-X7Q8B7 | 1 | CAS-390206-H6N9C4 | 1 | CAS-390651-M2C0B8 | 1 |
| CAS-391081-B2H9X5 | 1 | CAS-390205-K5K1T6 | 1 | CAS-390650-H5X2K0 | 1 |
| CAS-391080-Y6L7V4 | 1 | CAS-390204-P1M1Q9 | 1 | CAS-390649-J6Q0Z0 | 1 |
| CAS-391079-X9D4N3 | 1 | CAS-390203-T1P8P7 | 1 | CAS-390648-V4P1T7 | 1 |
| CAS-391078-S6C3Z6 | 1 | CAS-390202-F5T2P9 | 1 | CAS-390647-V6D7P0 | 1 |
| CAS-391077-D4P6Z7 | 1 | CAS-390201-G3X7J6 | 1 | CAS-390646-Z3V4Y6 | 1 |
| CAS-391076-B4N1J3 | 1 | CAS-390200-V3N9L9 | 1 | CAS-390645-W7M2Z0 | 1 |
| CAS-391075-P4D0Q5 | 1 | CAS-390199-P0P3B0 | 1 | CAS-390644-F6F2X3 | 1 |
| CAS-391074-R5Z6S4 | 1 | CAS-390198-M5D1V2 | 1 | CAS-390643-F6N8G4 | 1 |
| CAS-391073-Q0N5H3 | 1 | CAS-390197-D7S0V4 | 1 | CAS-390642-K0L9P6 | 1 |
| CAS-391072-T2L4Y0 | 1 | CAS-390196-H6G2M9 | 1 | CAS-390641-Z0N0R8 | 1 |
| CAS-391071-H2J8G2 | 1 | CAS-390195-B8Q6Q0 | 1 | CAS-390640-Y9C3Z7 | 1 |
| CAS-391070-R8S6C1 | 1 | CAS-390194-N2V5W9 | 1 | CAS-390639-B9P6D8 | 1 |
| CAS-391069-K3X8R8 | 1 | CAS-390193-S0D9G1 | 1 | CAS-390638-F3J4K0 | 1 |
| CAS-391068-V7P9D0 | 1 | CAS-390192-H5S1B8 | 1 | CAS-390637-V9T4R7 | 1 |
| CAS-391067-H3Z0X9 | 1 | CAS-390191-D9S5M3 | 1 | CAS-390636-J5M1R1 | 1 |
| CAS-391066-H3B6N2 | 1 | CAS-390190-C0M0T7 | 1 | CAS-390635-B3L5F7 | 1 |
| CAS-391065-V5C9W1 | 1 | CAS-390189-X7M3W4 | 1 | CAS-390634-F4Y5N4 | 1 |
| CAS-391064-X0V8J2 | 1 | CAS-390188-Z2N0W5 | 1 | CAS-390633-S7Y7V0 | 1 |
| CAS-391063-K7D8J6 | 1 | CAS-390187-J3H1S3 | 1 | CAS-390632-J9V8Z4 | 1 |
| CAS-391062-C6Z2V9 | 1 | CAS-390186-M9X9J4 | 1 | CAS-390631-F7M2W6 | 1 |
| CAS-391061-P0W1B4 | 1 | CAS-390185-S1H5S7 | 1 | CAS-390630-L3J6X2 | 1 |
| CAS-391060-T8V1S6 | 1 | CAS-390184-R4P6Q0 | 1 | CAS-390629-P0T8L1 | 1 |
| CAS-391059-W0V9C4 | 1 | CAS-390183-V9Q8P8 | 1 | CAS-390628-P4N0R3 | 1 |
| CAS-391058-Q4X4Q4 | 1 | CAS-390182-T9Z6R1 | 1 | CAS-390627-F1V5H0 | 1 |
| CAS-391057-W4D6K5 | 1 | CAS-390181-B3H5Y3 | 1 | CAS-390626-L6R0H1 | 1 |
| CAS-391056-Q5Q5P0 | 1 | CAS-390180-H2S5D8 | 1 | CAS-390625-Z4X9P3 | 1 |
| CAS-391055-F9L6H5 | 1 | CAS-390179-Q1P5C7 | 1 | CAS-390624-S7Z7V0 | 1 |
| CAS-391054-R3X3C6 | 1 | CAS-390178-L4M5F4 | 1 | CAS-390623-R4Q0C0 | 1 |
| CAS-391053-B2T4N6 | 1 | CAS-390177-N6R6D9 | 1 | CAS-390622-W6N4H7 | 1 |
| CAS-391052-B5V7R5 | 1 | CAS-390176-Y9K4L8 | 1 | CAS-390621-M9Q9C7 | 1 |
| CAS-391051-V9K5P1 | 1 | CAS-390175-K9H9P0 | 1 | CAS-390620-K5L7H6 | 1 |
| CAS-391050-S6X9R3 | 1 | CAS-390174-N9N3Y9 | 1 | CAS-390619-W0S8J6 | 1 |
| CAS-391049-M2T4G5 | 1 | CAS-390173-C8T2J4 | 1 | CAS-390618-J2Y4B7 | 1 |
| CAS-391048-S3S5D1 | 1 | CAS-390172-D7X4J7 | 1 | CAS-390617-V1P7R9 | 1 |
| CAS-391047-J2M2Q7 | 1 | CAS-390171-R6Y8K2 | 1 | CAS-390616-V6X6X7 | 1 |

Canal Presencial 237 0,6% Canal Telefónico 4.979 12,1%

| IDENTIFICADOR | DIAS | IDENTIFICADOR | DIAS | IDENTIFICADOR | DIAS |
|-------------------|------|-------------------|------|-------------------|------|
| CAS-391046-Y6S9T2 | 1 | CAS-390170-L6T7V7 | 1 | CAS-390615-D7N3M2 | 1 |
| CAS-391045-Z0G8K1 | 1 | CAS-390169-C1V9R8 | 1 | CAS-390614-D4B2Q1 | 1 |
| CAS-391044-G5Q3B8 | 1 | CAS-390168-B7B4V4 | 1 | CAS-390613-Y6J3Z7 | 1 |
| CAS-391043-Q1Q4K8 | 1 | CAS-390167-Q9T7C2 | 1 | CAS-390612-D9R4P2 | 1 |
| CAS-391042-H1X8F2 | 1 | CAS-390166-V5W3L5 | 1 | CAS-390611-N8R9Y6 | 1 |
| CAS-391041-G5B4D5 | 1 | CAS-390165-P3J8V7 | 1 | CAS-390610-V9P2L1 | 1 |
| CAS-391040-N6X9B0 | 1 | CAS-390164-D3M0H0 | 1 | CAS-390609-G8X1T9 | 1 |
| CAS-391039-Z4V3R7 | 1 | CAS-390163-V9S7F4 | 1 | CAS-390608-F7N4V1 | 1 |
| CAS-391038-H6W6T1 | 1 | CAS-390162-G7C8K6 | 1 | CAS-390607-V1M8R7 | 1 |
| CAS-391037-Z5R9Q1 | 1 | CAS-390160-Q6G8G2 | 1 | CAS-390606-Y1H7C0 | 1 |
| CAS-391036-M9N0Z2 | 1 | CAS-390161-P7G6Y1 | 1 | CAS-390605-N5R4Z0 | 1 |
| CAS-391035-F7J6N6 | 1 | CAS-390159-B5X8R7 | 1 | CAS-390604-H9Y5T9 | 1 |
| CAS-391034-N9P0K5 | 1 | CAS-390158-Q0C3N8 | 1 | CAS-390603-X0T0C3 | 1 |
| CAS-391033-Z0W5C1 | 1 | CAS-390157-X1N2H8 | 1 | CAS-390602-J6H6W7 | 1 |
| CAS-391032-X5H9L0 | 1 | CAS-390156-C8L4Q3 | 1 | CAS-390601-T5D1D4 | 1 |
| CAS-391031-S7W4R3 | 1 | CAS-390155-H0W6Q9 | 1 | CAS-390600-T3Q5H5 | 1 |
| CAS-391030-S5K9P9 | 1 | CAS-390154-K2F8S9 | 1 | CAS-390599-L0Q6D1 | 1 |
| CAS-391029-Q0V0Y2 | 1 | CAS-390153-S5V2R0 | 1 | CAS-390598-L5X1D8 | 1 |
| CAS-391028-J8V4Z6 | 1 | CAS-390152-F1G7H2 | 1 | CAS-390597-W4H8G2 | 1 |
| CAS-391027-R7P0M8 | 1 | CAS-390151-Z3V0H1 | 1 | CAS-390596-L8M9Z6 | 1 |
| CAS-391026-K0F3X3 | 1 | CAS-390150-P9J7H5 | 1 | CAS-390595-N9W1K8 | 1 |
| CAS-391025-Y0B6Q6 | 1 | CAS-390149-G6W3C0 | 1 | CAS-390594-V5J0X7 | 1 |
| CAS-391024-N0M5K9 | 1 | CAS-390148-B6W0J2 | 1 | CAS-390593-N3R4Q3 | 1 |
| CAS-391023-L4R4Z0 | 1 | CAS-390147-P2S0J8 | 1 | CAS-390592-F5N7Q2 | 1 |
| CAS-391022-K6R6N8 | 1 | CAS-390146-N4Q5B6 | 1 | CAS-390591-M7H4W6 | 1 |
| CAS-391021-M7Y1H5 | 1 | CAS-390145-Z3D7Z5 | 1 | CAS-390590-Q4K0Z8 | 1 |
| CAS-391020-G7Z3T8 | 1 | CAS-390144-J2P5J9 | 1 | CAS-390589-T6V0V6 | 1 |
| CAS-391019-F7G4P4 | 1 | CAS-390143-V2L1F1 | 1 | CAS-390588-B5D9R7 | 1 |
| CAS-391018-Q8H5R1 | 1 | CAS-390142-P0Y4L6 | 1 | CAS-390587-H0Q7Z2 | 1 |
| CAS-391017-H1M4T2 | 1 | CAS-390141-F0T8Y3 | 1 | CAS-390586-X7Y2Z2 | 1 |
| CAS-391016-R3K0W3 | 1 | CAS-390140-Q1L9T1 | 1 | CAS-390585-C7D2C1 | 1 |
| CAS-391015-J9G9Y2 | 1 | CAS-390139-M0T0T2 | 1 | CAS-390584-Y8P7M3 | 1 |
| CAS-391014-F0D9Q7 | 1 | CAS-390138-M6B9Z2 | 1 | CAS-390583-W5Y0T5 | 1 |
| CAS-391013-D3X5F2 | 1 | CAS-390137-W8G7F3 | 1 | CAS-390582-X6T8R3 | 1 |
| CAS-391012-M9Q8N1 | 1 | CAS-390136-H4S2Y1 | 1 | CAS-390581-M6C0K5 | 1 |
| CAS-391011-Y6H7Y8 | 1 | CAS-390135-D3P8C3 | 1 | CAS-390580-C0R2T3 | 1 |
| CAS-391010-B3M0H3 | 1 | CAS-390134-B8M7B7 | 1 | CAS-390579-S5F2L6 | 1 |
| CAS-391009-C2D2Z5 | 1 | CAS-390133-H0Q7D7 | 1 | CAS-390578-D8Y0F9 | 1 |
| CAS-391008-D2V5D5 | 1 | CAS-390132-L4H3G4 | 1 | CAS-390577-G9Q7H1 | 1 |
| CAS-391007-C7P6C0 | 1 | CAS-390131-X0T9S6 | 1 | CAS-390576-C0Y3D6 | 1 |
| CAS-391006-H7Y4R7 | 1 | CAS-390130-Z3D0H4 | 1 | CAS-390575-Q2J6C0 | 1 |
| CAS-391005-X4T1D9 | 1 | CAS-390129-G6S6L9 | 1 | CAS-390574-Z3W4B7 | 1 |
| CAS-391004-D5X1V6 | 1 | CAS-390128-Q8B2N9 | 1 | CAS-390573-Q0S6M9 | 1 |
| CAS-391003-M5Z7N3 | 1 | CAS-390127-D6Z3S8 | 1 | CAS-390572-G8Y2F9 | 1 |
| CAS-391002-X0N9Z1 | 1 | CAS-390126-W7W2Q4 | 1 | CAS-390571-Z6H9C5 | 1 |
| CAS-391001-B2C5N0 | 1 | CAS-390125-R5P7Q1 | 1 | CAS-390570-N6Q8S2 | 1 |
| CAS-391000-K3W3Y9 | 1 | CAS-390124-J3F4Z6 | 1 | CAS-390569-D0S3W4 | 1 |

Canal Presencial 237 0,6% Canal Telefónico 4.979 12,1%

| IDENTIFICADOR | DIAS | IDENTIFICADOR | DIAS | IDENTIFICADOR | DIAS |
|----------------------|-------------|----------------------|-------------|----------------------|-------------|
| CAS-390999-B1H6G4 | 1 | CAS-390123-Y2P9B0 | 1 | CAS-390568-Y6X4N6 | 1 |
| CAS-390998-H6C8S9 | 1 | CAS-390122-W1Q7N6 | 1 | CAS-390567-N0D4X3 | 1 |
| CAS-390997-D6Y1W9 | 1 | CAS-390121-G8P5Q0 | 1 | CAS-390566-D1H0Y9 | 1 |
| CAS-390996-D8Y5R7 | 1 | CAS-390120-Y5R3H2 | 1 | CAS-390565-P0B0W5 | 1 |
| CAS-390995-N2M2R9 | 1 | CAS-390119-L3F2Z3 | 1 | CAS-390564-Y6H1L5 | 1 |
| CAS-390994-Q7B3N3 | 1 | CAS-390118-H9C7F5 | 1 | CAS-390563-S7G1C2 | 1 |
| CAS-390993-N2Z1W6 | 1 | CAS-390117-N9C4M8 | 1 | CAS-390562-P1D6P3 | 1 |
| CAS-390992-D0K9K2 | 1 | CAS-390116-Q6L3W3 | 1 | CAS-390561-M0T9X1 | 1 |
| CAS-390991-G8V6R3 | 1 | CAS-390115-W6W4R7 | 1 | CAS-390560-B0C9T0 | 1 |
| CAS-390990-M4G1Z6 | 1 | CAS-390114-F3H6D9 | 1 | CAS-390559-X5R7X1 | 1 |
| CAS-390989-D8Y6G7 | 1 | CAS-390113-K9L7P4 | 1 | CAS-390558-R1M9F4 | 1 |
| CAS-390988-H8F8M3 | 1 | CAS-390112-M0M8R2 | 1 | CAS-390557-H5M1T3 | 1 |
| CAS-390987-D9Y2J2 | 1 | CAS-390111-G3Z6D5 | 1 | CAS-390556-H7D2L3 | 1 |
| CAS-390986-L8H7S0 | 1 | CAS-390110-Y0H6Z0 | 1 | CAS-390555-M0B3T9 | 1 |
| CAS-390985-S6X0B2 | 1 | CAS-390109-Q1Q7H4 | 1 | CAS-390554-G4Y6S0 | 1 |
| CAS-390984-H2J3B0 | 1 | CAS-390108-N2Q5K5 | 1 | CAS-390553-K6W3K9 | 1 |
| CAS-390983-J1Z1F8 | 1 | CAS-390107-J4Z1R7 | 1 | CAS-390552-B1G3V4 | 1 |
| CAS-390982-D9W4X1 | 1 | CAS-390106-J7J0K7 | 1 | CAS-390551-Y0M6N9 | 1 |
| CAS-390981-F7Y0K3 | 1 | CAS-390105-V1X5H3 | 1 | CAS-390550-P7X4G9 | 1 |
| CAS-390980-B2X2M7 | 1 | CAS-390104-R2K1L2 | 1 | CAS-390549-H4B8P0 | 1 |
| CAS-390979-C7V0C2 | 1 | CAS-390102-F8Q0W8 | 1 | CAS-390548-W0Z2X4 | 1 |
| CAS-390978-L4T9T2 | 1 | CAS-390103-Q1Q1K4 | 1 | CAS-390547-G0T2H0 | 1 |
| CAS-390977-L9S3K6 | 1 | CAS-390101-H5V5T3 | 1 | CAS-390546-M9C2S3 | 1 |
| CAS-390976-V0W8X9 | 1 | CAS-390100-D4T2M3 | 1 | CAS-390545-F1V2M2 | 1 |
| CAS-390975-K8H8L8 | 1 | CAS-390099-F1G2S4 | 1 | CAS-390544-F4X5Y5 | 1 |
| CAS-390974-F3S5R0 | 1 | CAS-390098-P9P4G0 | 1 | CAS-390543-G3V8H6 | 1 |
| CAS-390973-T6N8R6 | 1 | CAS-390097-X6D1L1 | 1 | CAS-390542-Q1V5L1 | 1 |
| CAS-390972-K3G9J7 | 1 | CAS-390096-Z4C4H2 | 1 | CAS-390541-Q7V4Q9 | 1 |
| CAS-390971-G6D3H9 | 1 | CAS-390095-L2J4F1 | 1 | CAS-390540-F6P6P9 | 1 |
| CAS-390970-K7C9X1 | 1 | CAS-390094-S7G4J6 | 1 | CAS-390539-W2D2H3 | 1 |
| CAS-390969-J1G1W9 | 1 | CAS-390093-C9C5H2 | 1 | CAS-390538-J3K1M3 | 1 |
| CAS-390968-W5S5B7 | 1 | CAS-390092-Z9W1Y3 | 1 | CAS-390537-S0C6J5 | 1 |
| CAS-390967-P7T6C0 | 1 | CAS-390091-V6J1M4 | 1 | CAS-390536-K8T9G5 | 1 |
| CAS-390966-S9J5T4 | 1 | CAS-390090-C5P3K1 | 1 | CAS-390535-G2S7M8 | 1 |
| CAS-390965-D5Q2K9 | 1 | CAS-390089-F5J0K4 | 1 | CAS-390534-K7K1Q8 | 1 |
| CAS-390964-R0V7D8 | 1 | CAS-390088-P7W6P0 | 1 | CAS-390533-W2S0J4 | 1 |
| CAS-390963-V5D2T6 | 1 | CAS-390087-M6S0L4 | 1 | CAS-390532-B7X6Q4 | 1 |
| CAS-390962-F8W1V8 | 1 | CAS-390086-Q8H5J6 | 1 | CAS-390531-Z6Y7Y1 | 1 |
| CAS-390961-T3B4Y0 | 1 | CAS-390085-D0W0H8 | 1 | CAS-390530-B3C4P1 | 1 |
| CAS-390960-Y7V5P6 | 1 | CAS-390084-Z8C1T9 | 1 | CAS-390529-D1F0J8 | 1 |
| CAS-390959-C5H9C0 | 1 | CAS-390083-V6B1Y9 | 1 | CAS-390528-C8C3F4 | 1 |
| CAS-390958-D4B7W9 | 1 | CAS-390082-H9Y9B3 | 1 | CAS-390526-J9K6X1 | 1 |
| CAS-390957-D6V0W2 | 1 | CAS-390081-B5F9L9 | 1 | CAS-390525-P8F5C7 | 1 |
| CAS-390956-G6X0H0 | 1 | CAS-390080-N3B7X7 | 1 | CAS-390524-D0S0X0 | 1 |
| CAS-390955-K6Q4D6 | 1 | CAS-390079-K3Z7H7 | 1 | CAS-390523-Z2R4G6 | 1 |
| CAS-390954-R8X8P1 | 1 | CAS-390078-R1W8R2 | 1 | CAS-390522-P8Z6P4 | 1 |
| CAS-390953-X0D3Z6 | 1 | CAS-390077-R3Y3V2 | 1 | CAS-390521-S2F0G8 | 1 |

Canal Presencial 237 0,6% Canal Telefónico 4.979 12,1%

| IDENTIFICADOR | DIAS | IDENTIFICADOR | DIAS | IDENTIFICADOR | DIAS |
|----------------------|-------------|----------------------|-------------|----------------------|-------------|
| CAS-390952-W7T5B1 | 1 | CAS-390076-X9Y5G6 | 1 | CAS-390520-B3S3C6 | 1 |
| CAS-390951-X1C4G7 | 1 | CAS-390075-T0J9G3 | 1 | CAS-390519-L0R9V2 | 1 |
| CAS-390950-N7T2X0 | 1 | CAS-390074-V4Y3Q5 | 1 | CAS-390518-D1N1V5 | 1 |
| CAS-390949-Z5M4B5 | 1 | CAS-390073-V2N0Y3 | 1 | CAS-390517-W1J8W0 | 1 |
| CAS-390948-Z6T5L9 | 1 | CAS-390072-X4Q4W6 | 1 | CAS-390516-N1Z9W1 | 1 |
| CAS-390947-V2F8N2 | 1 | CAS-390071-G1T0Q4 | 1 | CAS-390515-B9T9Z9 | 1 |
| CAS-390946-Y9Y9L0 | 1 | CAS-390070-G7N3N8 | 1 | CAS-390514-C9L3Y0 | 1 |
| CAS-390945-D1C5J9 | 1 | CAS-390069-N3J0Y8 | 1 | CAS-390513-F6R1Y7 | 1 |
| CAS-390944-W1B1N6 | 1 | CAS-390068-P3B9X7 | 1 | CAS-390512-G1J1L6 | 1 |
| CAS-390943-X4Z9R3 | 1 | CAS-390067-D5K1R0 | 1 | CAS-390511-G6G8F4 | 1 |
| CAS-390942-F5Z5T5 | 1 | CAS-390066-F5T2H3 | 1 | CAS-390510-L5G3J4 | 1 |
| CAS-390941-V3T5P8 | 1 | CAS-390065-F6K8X7 | 1 | CAS-390509-D4S4Q2 | 1 |
| CAS-390940-V9Y2D3 | 1 | CAS-390064-V2W5Y3 | 1 | CAS-390508-G5G6R4 | 1 |
| CAS-390939-N7Q6D0 | 1 | CAS-390063-B7N3L9 | 1 | CAS-390507-L5W5W8 | 1 |
| CAS-390938-B6Z7Y3 | 1 | CAS-390062-P7C4V4 | 1 | CAS-390506-N7P0K9 | 1 |
| CAS-390937-G9H6Q0 | 1 | CAS-390061-N3R3Q3 | 1 | CAS-390505-Q8F9X8 | 1 |
| CAS-390936-F3D7Y5 | 1 | CAS-390060-W2Z3X1 | 1 | CAS-390504-D8T4H5 | 1 |
| CAS-390935-Y6S1G6 | 1 | CAS-390059-Q6P2H4 | 1 | CAS-390503-Z0K7H8 | 1 |
| CAS-390934-Q7Q1S3 | 1 | CAS-390058-V4P3T3 | 1 | CAS-390502-S0N1C0 | 1 |
| CAS-390933-L4N4F6 | 1 | CAS-390057-W3W3W4 | 1 | CAS-390501-M3N2Y1 | 1 |
| CAS-390932-H4D5M4 | 1 | CAS-390056-J7W1F0 | 1 | CAS-390500-P7G0Q8 | 1 |
| CAS-390931-R0M8B0 | 1 | CAS-390055-X8X2Y9 | 1 | CAS-390499-Q8T0M7 | 1 |
| CAS-390930-J8G1K4 | 1 | CAS-390054-S8Q4H0 | 1 | CAS-390498-R2W7T7 | 1 |
| CAS-390929-G0V2K3 | 1 | CAS-390053-D7P4G6 | 1 | CAS-390497-X4K8D2 | 1 |
| CAS-390928-Q5C7X8 | 1 | CAS-390052-P8D2Y7 | 1 | CAS-390496-P2B7D3 | 1 |
| CAS-390927-B6R1G0 | 1 | CAS-390051-L6C1M4 | 1 | CAS-390495-X8Y2G9 | 1 |
| CAS-390926-Q1Q2K3 | 1 | CAS-390050-T8X0V7 | 1 | CAS-390494-W8Z8K7 | 1 |
| CAS-390925-P9V9W6 | 1 | CAS-390049-F2X8W0 | 1 | CAS-390493-Q7D8N7 | 1 |
| CAS-390924-W4N8L9 | 1 | CAS-390048-J7D9B7 | 1 | CAS-390492-T8M5K5 | 1 |
| CAS-390923-H1W9R6 | 1 | CAS-390047-J9T3X3 | 1 | CAS-390491-B3C9Y0 | 1 |
| CAS-390922-Q4N8M7 | 1 | CAS-390046-J8H9T6 | 1 | CAS-390490-C0X3F5 | 1 |
| CAS-390921-W9P1K1 | 1 | CAS-390045-Q6Q5T9 | 1 | CAS-390489-B4T2L6 | 1 |
| CAS-390920-G5J6W9 | 1 | CAS-390044-P8S5B1 | 1 | CAS-390488-B1M7C4 | 1 |
| CAS-390919-M4Q4P3 | 1 | CAS-390043-M5L2V2 | 1 | CAS-390487-Y0J2Z4 | 1 |
| CAS-390918-H3L3M9 | 1 | CAS-390042-P8Q2D9 | 1 | CAS-390486-J6T7G3 | 1 |
| CAS-390917-M3V8G9 | 1 | CAS-390041-T8G1D5 | 1 | CAS-390485-T0K1M2 | 1 |
| CAS-390916-Z2K6G9 | 1 | CAS-390040-B3F6D6 | 1 | CAS-390484-L7X2D0 | 1 |
| CAS-390915-R9H8V5 | 1 | CAS-390039-L2G7F5 | 1 | CAS-390483-T9Z0L2 | 1 |
| CAS-390914-S5P9W1 | 1 | CAS-390038-R4F6X0 | 1 | CAS-390482-V8L2Y0 | 1 |
| CAS-390913-M3D5D6 | 1 | CAS-390037-G7N3B0 | 1 | CAS-390481-N1J4X0 | 1 |
| CAS-390912-T2C7D3 | 1 | CAS-390036-H1H6Z7 | 1 | CAS-390480-W8P2N3 | 1 |
| CAS-390911-X4W4M6 | 1 | CAS-390035-V1J2R0 | 1 | CAS-390479-R2V6C7 | 1 |
| CAS-390910-Z1J4Y1 | 1 | CAS-390034-X6K0X7 | 1 | CAS-390478-Z6V1C8 | 1 |
| CAS-390909-X9X4H2 | 1 | CAS-390033-W9S8R6 | 1 | CAS-390477-C1M5Y8 | 1 |
| CAS-390908-H9D4Q0 | 1 | CAS-390032-R2T6N5 | 1 | CAS-390476-L8D3Z6 | 1 |
| CAS-390907-H2Q4L2 | 1 | CAS-390031-C1X5H8 | 1 | CAS-390475-V3P8M6 | 1 |
| CAS-390906-D9Q7W7 | 1 | CAS-390030-F0Y9M3 | 1 | CAS-390474-P9K7X3 | 1 |

Canal Presencial 237 0,6% Canal Telefónico 4.979 12,1%

| IDENTIFICADOR | DIAS | IDENTIFICADOR | DIAS | IDENTIFICADOR | DIAS |
|-------------------|------|-------------------|------|-------------------|------|
| CAS-390905-W0D1X0 | 1 | CAS-390029-P5M2D4 | 1 | CAS-390473-P8W8V2 | 1 |
| CAS-390904-X2J7V6 | 1 | CAS-390028-V9J2G9 | 1 | CAS-390472-D6R4R2 | 1 |
| CAS-390903-V2B8T6 | 1 | CAS-390027-X7M4Z5 | 1 | CAS-390471-R7R8C6 | 1 |
| CAS-390902-V2F3Y1 | 1 | CAS-390026-V4P1C3 | 1 | CAS-390470-V7K8D4 | 1 |
| CAS-390901-D4N0C0 | 1 | CAS-390025-P2Y3T0 | 1 | CAS-390469-X9Y4P6 | 1 |
| CAS-390900-Y5B3S6 | 1 | CAS-390024-W9L2D1 | 1 | CAS-390468-S9X4L8 | 1 |
| CAS-390899-C5W9Y7 | 1 | CAS-390023-X6X0N6 | 1 | CAS-390467-Z0K6V7 | 1 |
| CAS-390898-H2R5W1 | 1 | CAS-390022-Z4B3J5 | 1 | CAS-390466-L2P0H9 | 1 |
| CAS-390897-X9D4X2 | 1 | CAS-390021-M7H1T1 | 1 | CAS-390465-W6S3X2 | 1 |
| CAS-390896-Y7N5T7 | 1 | CAS-390020-Y1C1T0 | 1 | CAS-390464-Y6C4P0 | 1 |
| CAS-390895-C5L7P9 | 1 | CAS-390019-R6Q0R2 | 1 | CAS-390463-J8M7L8 | 1 |
| CAS-390894-P3Z4X1 | 1 | CAS-390018-F4Q4T5 | 1 | CAS-390462-W2L1Q8 | 1 |
| CAS-390893-R2M2N9 | 1 | CAS-390017-F7H6S8 | 1 | CAS-390461-T8S6K3 | 1 |
| CAS-390892-S0C1H4 | 1 | CAS-390016-L2S7G7 | 1 | CAS-390460-B1R8C2 | 1 |
| CAS-390891-Z7H9K0 | 1 | CAS-390015-Q7M3P3 | 1 | CAS-390459-C1T8S5 | 1 |
| CAS-390890-L9C2X1 | 1 | CAS-390014-P0P7C2 | 1 | CAS-390458-V5C5R7 | 1 |
| CAS-390889-S3D0F3 | 1 | CAS-390013-F7C1R7 | 1 | CAS-390457-C3V2H1 | 1 |
| CAS-390888-D1L3Y4 | 1 | CAS-390012-T5C3L7 | 1 | CAS-390456-Q1C1G7 | 1 |
| CAS-390887-Z0K4K5 | 1 | CAS-390011-G8T7P6 | 1 | CAS-390455-G3P8S8 | 1 |
| CAS-390886-Q4T0D0 | 1 | CAS-390010-S5T2J2 | 1 | CAS-390454-G9Q5G3 | 1 |
| CAS-390885-J4W7W7 | 1 | CAS-390009-Y4N6X9 | 1 | CAS-390453-M3M6M4 | 1 |
| CAS-390884-N2F4N7 | 1 | CAS-390008-F5W2R9 | 1 | CAS-390452-B5R6R1 | 1 |
| CAS-390883-V7P9K9 | 1 | CAS-390007-W4X0C4 | 1 | CAS-390451-X8Z6Q5 | 1 |
| CAS-390882-W2X3J6 | 1 | CAS-390006-P3H3W2 | 1 | CAS-390450-N4J1Z7 | 1 |
| CAS-390881-M1K9Z5 | 1 | CAS-390005-D5Y9V4 | 1 | CAS-390449-M5H4Y8 | 1 |
| CAS-390880-N4W2K1 | 1 | CAS-390004-H4W5N4 | 1 | CAS-390448-N1Q4Y2 | 1 |
| CAS-390879-G9K9S9 | 1 | CAS-390003-X1M9F5 | 1 | CAS-390447-D0L6P6 | 1 |
| CAS-390878-B6X0M1 | 1 | CAS-390002-R7J9G5 | 1 | CAS-390446-T0B5M6 | 1 |
| CAS-390877-C3B3X7 | 1 | CAS-390001-M9G6T1 | 1 | CAS-390445-F7G8Z1 | 1 |
| CAS-390876-W9N7B0 | 1 | CAS-390000-S3J7S0 | 1 | CAS-390444-D7D8Y1 | 1 |
| CAS-390875-M5M9T8 | 1 | CAS-389999-G5G7M2 | 1 | CAS-390443-Z4N0Z8 | 1 |
| CAS-390874-Z6C1S1 | 1 | CAS-389998-C9F6F9 | 1 | CAS-390442-M5F6X7 | 1 |
| CAS-390873-M2S9H1 | 1 | CAS-389997-W6Y5H9 | 1 | CAS-390441-Z3C4K2 | 1 |
| CAS-390872-W6V9W6 | 1 | CAS-389996-R5G6V6 | 1 | CAS-390440-B7J7R0 | 1 |
| CAS-390871-H9R5N7 | 1 | CAS-389995-C6F4W3 | 1 | CAS-390439-M8K9C2 | 1 |
| CAS-390870-Q7D0R6 | 1 | CAS-389994-S5V1S5 | 1 | CAS-390438-P5C3R4 | 1 |
| CAS-390869-G6G2L8 | 1 | CAS-389993-X8F4R6 | 1 | CAS-390437-V8K9Y7 | 1 |
| CAS-390868-B6Q3Q9 | 1 | CAS-389992-B2N1Y7 | 1 | CAS-390436-L9P7H0 | 1 |
| CAS-390867-M6N0K6 | 1 | CAS-389990-S4X4G1 | 1 | CAS-390435-Y3J7J2 | 1 |
| CAS-390866-V4R5M7 | 1 | CAS-389991-S8L1S2 | 1 | CAS-390434-R1M7N4 | 1 |
| CAS-390865-Q8L2Q9 | 1 | CAS-389989-K7K9B4 | 1 | CAS-390433-J1J9G3 | 1 |
| CAS-390864-R6Y1V9 | 1 | CAS-389988-S4V6B0 | 1 | CAS-390432-M7Q6P7 | 1 |
| CAS-390863-S6P8J7 | 1 | CAS-389987-G8F9G2 | 1 | CAS-390431-N1J1G0 | 1 |
| CAS-390862-D4Z7X0 | 1 | CAS-389986-W0T0Q8 | 1 | CAS-390430-Z6N4Z5 | 1 |
| CAS-390861-B5P4S5 | 1 | CAS-389985-K2D5J9 | 1 | CAS-390429-L1P4L8 | 1 |
| CAS-390860-B2J3G7 | 1 | CAS-389984-F0L2K8 | 1 | CAS-390428-K8P7W0 | 1 |
| CAS-390859-H5Q8S9 | 1 | CAS-389983-V3H7L1 | 1 | CAS-390427-K7X2C3 | 1 |

Canal Presencial 237 0,6% Canal Telefónico 4.979 12,1%

| IDENTIFICADOR | DIAS | IDENTIFICADOR | DIAS | IDENTIFICADOR | DIAS |
|----------------------|-------------|----------------------|-------------|----------------------|-------------|
| CAS-390858-W6M6F2 | 1 | CAS-389982-Z9X4C7 | 1 | CAS-390426-Y5Q8W7 | 1 |
| CAS-390857-Z8T8J3 | 1 | CAS-389981-D8S8N2 | 1 | CAS-390425-M0Q8L7 | 1 |
| CAS-390856-G4V6F9 | 1 | CAS-389980-P1X8J6 | 1 | CAS-390424-F1X0P1 | 1 |
| CAS-390855-V7S3X4 | 1 | CAS-389979-V4V5W7 | 1 | CAS-390423-P1P2B5 | 1 |
| CAS-390854-K4S0W8 | 1 | CAS-389978-Q8M9P0 | 1 | CAS-390422-N6V3J6 | 1 |
| CAS-390853-L2B2F2 | 1 | CAS-389977-Q3S2T7 | 1 | CAS-390421-F2L9R2 | 1 |
| CAS-390852-P6F0F0 | 1 | CAS-389976-J7H1Y0 | 1 | CAS-390420-M0M2Q4 | 1 |
| CAS-390851-D8R8Y0 | 1 | CAS-389975-D7N6Z4 | 1 | CAS-390419-T7J9F3 | 1 |
| CAS-390850-Y0S2W2 | 1 | CAS-389974-S5L5W7 | 1 | CAS-390418-G8V7W9 | 1 |
| CAS-390849-N8L8J6 | 1 | CAS-389973-J4K9R7 | 1 | CAS-390417-F3Q1R7 | 1 |
| CAS-390848-G0K6W0 | 1 | CAS-389972-C6M0F9 | 1 | CAS-390416-N3B8W4 | 1 |
| CAS-390847-R1W2K7 | 1 | CAS-389971-M5J4Z2 | 1 | CAS-390415-M8S9J2 | 1 |
| CAS-390846-F6T7X9 | 1 | CAS-389970-G3L8T1 | 1 | CAS-390414-M8F9J9 | 1 |
| CAS-390845-T2Y9P3 | 1 | CAS-389969-S2Z4Q4 | 1 | CAS-390413-G6C3Z6 | 1 |
| CAS-390844-B8W3N7 | 1 | CAS-389968-P8C3P7 | 1 | CAS-390412-R3Z2X6 | 1 |
| CAS-390843-J3L3N5 | 1 | CAS-389967-X0N5F4 | 1 | CAS-390411-K1R3P8 | 1 |
| CAS-390842-N4F5P2 | 1 | CAS-389966-V9G8C3 | 1 | CAS-390410-K1K6B4 | 1 |
| CAS-390841-C7F8F2 | 1 | CAS-389965-C4G1S6 | 1 | CAS-390409-Q2P8J2 | 1 |
| CAS-390840-L2Z5T5 | 1 | CAS-389964-Z0P9L6 | 1 | CAS-390408-X2L4D9 | 1 |
| CAS-390839-H5D2G7 | 1 | CAS-389963-S4Z1L0 | 1 | CAS-390407-S6B9L8 | 1 |
| CAS-390838-K9R6K0 | 1 | CAS-389962-B2H7F5 | 1 | CAS-390406-X4M1B4 | 1 |
| CAS-390837-K9R1Y5 | 1 | CAS-389961-X6W4N0 | 1 | CAS-390405-B1N7S1 | 1 |
| CAS-390836-X1C4Q3 | 1 | CAS-389960-D6W2L3 | 1 | CAS-390404-W3V3B6 | 1 |
| CAS-390835-Y6V4L3 | 1 | CAS-389959-S5M5C7 | 1 | CAS-390403-Z3G3Z7 | 1 |
| CAS-390834-H2X8Z8 | 1 | CAS-389958-Z9L0H6 | 1 | CAS-390402-W5Y9Q0 | 1 |
| CAS-390833-N7V7M3 | 1 | CAS-389957-R3T7V2 | 1 | CAS-390401-P2S0D5 | 1 |
| CAS-390832-Y6M9S8 | 1 | CAS-389956-L7G7C3 | 1 | CAS-390400-S2B8F9 | 1 |
| CAS-390831-L9K0D0 | 1 | CAS-389955-S9Y7H1 | 1 | CAS-390399-H1X0L7 | 1 |
| CAS-390830-N5Y5T2 | 1 | CAS-389954-T9C3B1 | 1 | CAS-390398-Y2H8D3 | 1 |
| CAS-390829-Z6R4F3 | 1 | CAS-389953-D2B4Z3 | 1 | CAS-390397-P3N5H6 | 1 |
| CAS-390828-F6X5H0 | 1 | CAS-389952-R7H1T2 | 1 | CAS-390396-Q4M8K1 | 1 |
| CAS-390827-D1S7W7 | 1 | CAS-389951-J0D5W9 | 1 | CAS-390395-K6R3D7 | 1 |
| CAS-390826-G3C4C7 | 1 | CAS-389950-M8D1M7 | 1 | CAS-390394-D7Y9S8 | 1 |
| CAS-390825-D1Y4C8 | 1 | CAS-389949-Z8Y0N9 | 1 | CAS-390393-X2V6L9 | 1 |
| CAS-390824-Z9F5D1 | 1 | CAS-389948-B2L1N7 | 1 | CAS-390392-B1C9B5 | 1 |
| CAS-390823-J0T1M5 | 1 | CAS-389947-R3Y9Y2 | 1 | CAS-390391-T0S7B3 | 1 |
| CAS-390822-L6S3W3 | 1 | CAS-389946-P0Q8F7 | 1 | CAS-390390-S9W8D3 | 1 |
| CAS-390821-K7K7B6 | 1 | CAS-389945-T0B6G2 | 1 | CAS-390389-W4G3Z1 | 1 |
| CAS-390820-Y5J7H7 | 1 | CAS-389944-T1P6Z8 | 1 | CAS-390388-G2Y4N1 | 1 |
| CAS-390819-Q6P2H4 | 1 | CAS-389943-H3K4W1 | 1 | CAS-390387-P4D3N9 | 1 |
| CAS-390818-R5N7V1 | 1 | CAS-389942-M4G4H1 | 1 | CAS-390386-D1P8Z8 | 1 |
| CAS-390817-Z5P2F2 | 1 | CAS-389941-L1J1Y0 | 1 | CAS-390385-T3L9J8 | 1 |
| CAS-390816-T2K1G0 | 1 | CAS-389940-V3F7D4 | 1 | CAS-390384-X5S8H1 | 1 |
| CAS-390815-V1P9C8 | 1 | CAS-389939-N9C3M0 | 1 | CAS-390383-K9J6W4 | 1 |
| CAS-390814-Q4N0C8 | 1 | CAS-389938-Z1N6X2 | 1 | CAS-390382-S7X7B1 | 1 |
| CAS-390813-D7T5N7 | 1 | CAS-389937-N0H6J4 | 1 | CAS-390381-Y2X3N4 | 1 |
| CAS-390812-J7S1Y5 | 1 | CAS-389936-S6L4P7 | 1 | CAS-390380-M6K7G7 | 1 |

Canal Presencial 237 0,6% Canal Telefónico 4.979 12,1%

| IDENTIFICADOR | DIAS | IDENTIFICADOR | DIAS | IDENTIFICADOR | DIAS |
|----------------------|-------------|----------------------|-------------|----------------------|-------------|
| CAS-390811-T0D3D8 | 1 | CAS-389935-S6Q4P1 | 1 | CAS-390379-X1C6J4 | 1 |
| CAS-390810-X5N0S9 | 1 | CAS-389934-W0B8D8 | 1 | CAS-390378-C8N5T6 | 1 |
| CAS-390809-J6D7W2 | 1 | CAS-389933-D7Y8X7 | 1 | CAS-390377-P8N5P1 | 1 |
| CAS-390808-J2W1Q5 | 1 | CAS-389932-L2Q0W3 | 1 | CAS-390376-L7M1W4 | 1 |
| CAS-390807-Y4V6Y4 | 1 | CAS-389931-S9M7N3 | 1 | CAS-390375-G8M9N0 | 1 |
| CAS-390806-Q3Q7P3 | 1 | CAS-389930-H0B2N9 | 1 | CAS-390374-Q6D6D2 | 1 |
| CAS-390805-T8T7W1 | 1 | CAS-389929-L3L2P6 | 1 | CAS-390373-K1D4L0 | 1 |
| CAS-390804-K8X5T1 | 1 | CAS-389928-P5S7S9 | 1 | CAS-390372-L0Q5Z8 | 1 |
| CAS-390803-Y7J3F3 | 1 | CAS-389927-R4N0M7 | 1 | CAS-390371-G9D4P1 | 1 |
| CAS-390802-S9J0R2 | 1 | CAS-389926-R2W4Q9 | 1 | CAS-390370-F7L0Z9 | 1 |
| CAS-390801-L3Y1C1 | 1 | CAS-389925-D6M5N3 | 1 | CAS-390369-Y2Q2R0 | 1 |
| CAS-390800-M6Q1F9 | 1 | CAS-389924-H6D2D1 | 1 | CAS-390368-R6D7Z8 | 1 |
| CAS-390799-X3C1M9 | 1 | CAS-389923-M5D0J3 | 1 | CAS-390367-F8J1J8 | 1 |
| CAS-390798-B3L2T6 | 1 | CAS-389922-C5P7X3 | 1 | CAS-390366-S6Z7D6 | 1 |
| CAS-390797-S3H1W1 | 1 | CAS-389921-W4K3L9 | 1 | CAS-390365-Q1L6R4 | 1 |
| CAS-390796-W5R3H4 | 1 | CAS-389920-L1R6Z6 | 1 | CAS-390364-C3J2R1 | 1 |
| CAS-390795-H2F4D0 | 1 | CAS-389919-F2M7P1 | 1 | CAS-390363-S4K5T3 | 1 |
| CAS-390794-J9B3B3 | 1 | CAS-389918-L5G9K4 | 1 | CAS-390362-L3P8L8 | 1 |
| CAS-390793-Q8Z3P7 | 1 | CAS-389917-G6S2T4 | 1 | CAS-390361-G0H5H0 | 1 |
| CAS-390792-R9Q9P8 | 1 | CAS-389916-Q2T2N8 | 1 | CAS-390360-G1T7H5 | 1 |
| CAS-390791-H4T2F3 | 1 | CAS-389915-Y4T4Y8 | 1 | CAS-390359-S0F8N2 | 1 |
| CAS-390790-Z3J0D9 | 1 | CAS-389914-B4N7D3 | 1 | CAS-390358-Y9Q9C9 | 1 |
| CAS-390789-R5P2K7 | 1 | CAS-389913-G6R9V6 | 1 | CAS-390357-S1T9D7 | 1 |
| CAS-390788-L3J8F8 | 1 | CAS-389912-N7F1V3 | 1 | CAS-390356-L2Q9C5 | 1 |
| CAS-390787-L4Y3N3 | 1 | CAS-389911-L9L2H9 | 1 | CAS-390355-B9L4N5 | 1 |
| CAS-390786-X1T4Q1 | 1 | CAS-389910-R5T6D4 | 1 | CAS-390354-J4J4W7 | 1 |
| CAS-390785-J0B1F1 | 1 | CAS-389909-D4W2H9 | 1 | CAS-390353-L8Z9Q1 | 1 |
| CAS-390784-Y5L9G1 | 1 | CAS-389908-T7W4C6 | 1 | CAS-390352-D3B3S9 | 1 |
| CAS-390783-F7T4W8 | 1 | CAS-389907-M4C2B9 | 1 | CAS-390351-X3Z0R5 | 1 |
| CAS-390782-B4Y4P5 | 1 | CAS-389906-D1Q2T3 | 1 | CAS-390350-Z9K0Z0 | 1 |
| CAS-390781-Z8G9R8 | 1 | CAS-389905-V0G9Z6 | 1 | CAS-390349-B2J5H4 | 1 |
| CAS-390780-K6X5J4 | 1 | CAS-389904-S0T9S2 | 1 | CAS-390348-W1X7X5 | 1 |
| CAS-390779-Y0N6X2 | 1 | CAS-389903-T4G0Y5 | 1 | CAS-390347-J8P8Y1 | 1 |
| CAS-390778-L9B1F0 | 1 | CAS-389902-Z0R7H3 | 1 | CAS-390346-Z2Z1B9 | 1 |
| CAS-390777-P2V5N5 | 1 | CAS-389901-P0X1M1 | 1 | CAS-390345-C3M5V7 | 1 |
| CAS-390776-N6V8K7 | 1 | CAS-389900-B8Y9V5 | 1 | CAS-390344-N1P6Q0 | 1 |
| CAS-390775-X8P7F7 | 1 | CAS-389899-H5B9Z6 | 1 | CAS-390343-L0B4T2 | 1 |
| CAS-390774-R7H7S7 | 1 | CAS-389898-B9G1B6 | 1 | CAS-390342-H4S5L4 | 1 |
| CAS-390773-H6Z3B1 | 1 | CAS-389897-S9F7M2 | 1 | CAS-390341-G6W7Y3 | 1 |
| CAS-390772-D9V0Q6 | 1 | CAS-389896-G6N7H7 | 1 | CAS-390340-Y4K2V4 | 1 |
| CAS-390331-K6W3S9 | 1 | CAS-390337-T1K5F7 | 1 | CAS-390339-H8Q8H3 | 1 |
| CAS-390330-C2T7B6 | 1 | CAS-390336-V7T8X1 | 1 | CAS-390338-D5G8N1 | 1 |
| CAS-390329-N5W5N2 | 1 | CAS-390335-X0S8L0 | 1 | CAS-390326-W3M3K4 | 1 |
| CAS-390328-Q2T9F8 | 1 | CAS-390334-L1C4W3 | 1 | CAS-390332-Y4H8G5 | 1 |
| CAS-390327-T1T3Y0 | 1 | CAS-390333-S9D7K4 | 1 | | |
| | | | | | |

Canal virtual 9.893 24,1%

| IDENTIFICADOR | DIAS | IDENTIFICADOR | DIAS | IDENTIFICADOR | DIAS |
|---------------|------|---------------|------|---------------|------|
| gmxwfw2098443 | 1 | tdjhei2131736 | 1 | 452573 | 1 |
| vncqhv2098461 | 1 | mxn0rf2131757 | 1 | 452574 | 1 |
| x3thvb2098471 | 1 | 8pwmt72131775 | 1 | 452575 | 1 |
| 86hwey2098483 | 1 | xqajpw2131786 | 1 | 452576 | 1 |
| wabjwl2098496 | 1 | itiqyf2131816 | 1 | 452577 | 1 |
| wyddee2098497 | 1 | jkba0m2131870 | 1 | 452578 | 1 |
| 5i8z9r2098489 | 1 | 60xlch2131890 | 1 | 452579 | 1 |
| niexvk2098501 | 1 | sbo5af2131937 | 1 | 452580 | 1 |
| 7vlke92098511 | 1 | awox1r2131959 | 1 | 452581 | 1 |
| hi3pwy2098528 | 1 | ybyhm32132115 | 1 | 452582 | 1 |
| drnrpz2098540 | 1 | wtyguj2132134 | 1 | 452583 | 1 |
| ytzerb2098556 | 1 | 3t2cpz2132154 | 1 | 452584 | 1 |
| ahmobk2098559 | 1 | voapmd2132186 | 1 | 452585 | 1 |
| ugiacz2098562 | 1 | 3cd2qt2132197 | 1 | 452586 | 1 |
| frunra2098581 | 1 | 4dcl5e2132246 | 1 | 452587 | 1 |
| ltlci2098587 | 1 | tsq9rr2132263 | 1 | 452588 | 1 |
| 2zusqq2098586 | 1 | pcvlmx2132289 | 1 | 452589 | 1 |
| kbymjr2098588 | 1 | 3trkuf2132299 | 1 | 452590 | 1 |
| ulvj4u2098650 | 1 | eeyhy2132307 | 1 | 452591 | 1 |
| kds6qq2098664 | 1 | dlf35u2132310 | 1 | 452592 | 1 |
| oo36w12098691 | 1 | kgiylv2132325 | 1 | 452593 | 1 |
| cqquzm2098715 | 1 | shqmom2132361 | 1 | 452594 | 1 |
| 3jnqgc2098724 | 1 | t5jp9w2132370 | 1 | 452595 | 1 |
| k3vehm2098727 | 1 | goveep2132378 | 1 | 452596 | 1 |
| seut2t2098752 | 1 | yzjzga2132385 | 1 | 452597 | 1 |
| jukyoo2098825 | 1 | pjz7dq2132396 | 1 | 452598 | 1 |
| pwelwk2098828 | 1 | nuwpi32132457 | 1 | 452599 | 1 |
| 5s35x72098840 | 1 | rig7b72132486 | 1 | 452600 | 1 |
| nou7uk2098841 | 1 | lonpgz2132523 | 1 | 452601 | 1 |
| jk1tl52098863 | 1 | 1it2h42132534 | 1 | 452602 | 1 |
| wj3civ2098865 | 1 | xf490a2132536 | 1 | 452603 | 1 |
| 7xx7bb2098870 | 1 | 7akuwg2132557 | 1 | 452604 | 1 |
| z1loj52098879 | 1 | oyawgs2132561 | 1 | 452605 | 1 |
| fg7bzi2098881 | 1 | cjnupm2132588 | 1 | 452606 | 1 |
| 4uqsyj2098884 | 1 | v11hwj2132597 | 1 | 452607 | 1 |
| zrnzci2098886 | 1 | dsiqqp2132648 | 1 | 452608 | 1 |
| 61zgdk2098994 | 1 | gqg1vo2132673 | 1 | 452609 | 1 |
| n38shq2099001 | 1 | i6chuj2132684 | 1 | 452610 | 1 |
| ghlnxz2099017 | 1 | dggg9u2132692 | 1 | 452611 | 1 |
| wu1cbn2099025 | 1 | pqqxte2132745 | 1 | 452612 | 1 |
| x95uzo2099044 | 1 | wpot1f2132766 | 1 | 452613 | 1 |
| q7jwly2099049 | 1 | lmoszz2132773 | 1 | 452614 | 1 |
| xqbotv2099065 | 1 | cfdx1d2132786 | 1 | 452615 | 1 |
| obomfa2099068 | 1 | lmsn9b2132789 | 1 | 452616 | 1 |
| mbeh2v2099070 | 1 | ilcth22132949 | 1 | 452617 | 1 |

Canal virtual 9.893 24,1%

| IDENTIFICADOR | DIAS | IDENTIFICADOR | DIAS | IDENTIFICADOR | DIAS |
|----------------|------|---------------|------|---------------|------|
| 646iyf2099076 | 1 | b4cxbo2132952 | 1 | 452618 | 1 |
| rmfkmq2099078 | 1 | by2bbs2132950 | 1 | 452619 | 1 |
| d2ul5e2099083 | 1 | k8f4ou2132959 | 1 | 452620 | 1 |
| m8blkr2099087 | 1 | mvmtem2132967 | 1 | 452621 | 1 |
| 3bt7172099091 | 1 | g42mym2132968 | 1 | 452622 | 1 |
| rpjxt52099095 | 1 | hgijms2132981 | 1 | 452623 | 1 |
| 3ecqpl2099094 | 1 | 2fkjs32133121 | 1 | 452624 | 1 |
| quomxp2099105 | 1 | uigbtd2133157 | 1 | 452625 | 1 |
| hhynvb2099114 | 1 | ywrfly2133275 | 1 | 452626 | 1 |
| jtpqbe2099115 | 1 | eqawoc2133290 | 1 | 452627 | 1 |
| ifwptg2099119 | 1 | jtjgie2133302 | 1 | 452628 | 1 |
| wncbp62099121 | 1 | h7empz2133347 | 1 | 452629 | 1 |
| ojilzq2099136 | 1 | vvzamm2133406 | 1 | 452630 | 1 |
| kkftx42099127 | 1 | boxqqf2133575 | 1 | 452631 | 1 |
| 6ow4j62099130 | 1 | khulcj2133719 | 1 | 452632 | 1 |
| 1kefls2099131 | 1 | s68yms2134257 | 1 | 452633 | 1 |
| jhfdpb2099156 | 1 | myignz2134267 | 1 | 452634 | 1 |
| lcaa3a2099175 | 1 | ziiz2v2134296 | 1 | 452635 | 1 |
| vxgelq2099177 | 1 | 4zo4wp2134402 | 1 | 452636 | 1 |
| gle4ss2099179 | 1 | 0lovjz2134406 | 1 | 452637 | 1 |
| e8pcq42099176 | 1 | wicvub2134408 | 1 | 452638 | 1 |
| o1wjqm2099178 | 1 | 384osb2134428 | 1 | 452639 | 1 |
| yzdxxo2099173 | 1 | bn1hm72134427 | 1 | 452640 | 1 |
| m5zcs2099186 | 1 | p8dpss2134458 | 1 | 452641 | 1 |
| spotst2099201 | 1 | lcedmv2134460 | 1 | 452642 | 1 |
| 5kvlw62099208 | 1 | qdfgww2134472 | 1 | 452643 | 1 |
| hvosqc2099224 | 1 | fwuboa2134492 | 1 | 452644 | 1 |
| odfvib2099246 | 1 | yhgut62134495 | 1 | 452645 | 1 |
| oonvie2099254 | 1 | tryiqr2134499 | 1 | 452646 | 1 |
| rz5we42099274 | 1 | ldufhr2134511 | 1 | 452647 | 1 |
| 7fnchi2099281 | 1 | rf8sbf2134516 | 1 | 452648 | 1 |
| fqajos2099289 | 1 | leyoe02134533 | 1 | 452649 | 1 |
| 7nungu2099293 | 1 | 9kbwam2134553 | 1 | 452650 | 1 |
| bmkcus2099300 | 1 | uaujye2134547 | 1 | 452651 | 1 |
| jnmamah2099304 | 1 | casshv2134564 | 1 | 452652 | 1 |
| eltunq2099312 | 1 | r4gaqf2134573 | 1 | 452653 | 1 |
| enewhw2099325 | 1 | gskpes2134594 | 1 | 452654 | 1 |
| csmbsz2099332 | 1 | bxtab22134596 | 1 | 452655 | 1 |
| 0oi7qc2099328 | 1 | z7ef3d2134617 | 1 | 452656 | 1 |
| vxzgoi2099334 | 1 | j93pik2134659 | 1 | 452657 | 1 |
| omxejh2099342 | 1 | tqf6kc2134676 | 1 | 452658 | 1 |
| xdacev2099352 | 1 | opeyh42134798 | 1 | 452659 | 1 |
| a0mbgq2099360 | 1 | ylvdai2134844 | 1 | 452660 | 1 |
| yo1w342099365 | 1 | v1wwq62134906 | 1 | 452661 | 1 |
| vfinqt2099368 | 1 | vllyo92134914 | 1 | 452662 | 1 |

Canal virtual 9.893 24,1%

| IDENTIFICADOR | DIAS | IDENTIFICADOR | DIAS | IDENTIFICADOR | DIAS |
|---------------|------|---------------|------|---------------|------|
| x8s7co2099389 | 1 | qi7h662134918 | 1 | 452663 | 1 |
| xtwnfn2099397 | 1 | vyeh2c2134929 | 1 | 452664 | 1 |
| olsxrv2099408 | 1 | ninw6j2134939 | 1 | 452665 | 1 |
| mbsuae2099556 | 1 | u49h182134961 | 1 | 452666 | 1 |
| knvy672099552 | 1 | ddzkas2134969 | 1 | 452667 | 1 |
| vdfcnz2099727 | 1 | dxzhm92134970 | 1 | 452668 | 1 |
| qnvvdz2099732 | 1 | slj6xp2134979 | 1 | 452669 | 1 |
| 83rjhh2099740 | 1 | 68hqz2134989 | 1 | 452670 | 1 |
| fgbolc2099758 | 1 | rrinrq2135009 | 1 | 452671 | 1 |
| mdmocx2099769 | 1 | vtc6kh2135071 | 1 | 452672 | 1 |
| 94xd0n2099774 | 1 | jwymbk2135080 | 1 | 452673 | 1 |
| 194xmw2099806 | 1 | vcjc72135085 | 1 | 452674 | 1 |
| mmmpoa2099811 | 1 | 5csdmx2135094 | 1 | 452675 | 1 |
| gzmdmw2099845 | 1 | 7eqprk2135103 | 1 | 452676 | 1 |
| pjzwnx2099862 | 1 | uekata2135117 | 1 | 452677 | 1 |
| cyls1p2099863 | 1 | bns7mf2135160 | 1 | 452678 | 1 |
| obw9ns2099864 | 1 | vhluuw2135188 | 1 | 452679 | 1 |
| ebmkik2099865 | 1 | voks3u2135202 | 1 | 452680 | 1 |
| bpe6ux2099882 | 1 | yfxd1u2135214 | 1 | 452681 | 1 |
| if1ttx2099885 | 1 | wlycjs2135668 | 1 | 452682 | 1 |
| rveeee2099895 | 1 | zstzgp2135669 | 1 | 452683 | 1 |
| sdwvan2099917 | 1 | m1v1hl2135659 | 1 | 452684 | 1 |
| tcuqxm2099920 | 1 | sn1g0l2135672 | 1 | 452685 | 1 |
| ixe0sv2099923 | 1 | vrpcgg2135680 | 1 | 452686 | 1 |
| kjvqax2099924 | 1 | cb1a6w2135685 | 1 | 452687 | 1 |
| 3pv5up2099931 | 1 | r6xaov2135687 | 1 | 452688 | 1 |
| knpp282099933 | 1 | 7ncfpd2135709 | 1 | 452689 | 1 |
| jjavde2099943 | 1 | bwcu2z2135722 | 1 | 452690 | 1 |
| wszp9z2099939 | 1 | zrfcno2135717 | 1 | 452691 | 1 |
| odk80f2099945 | 1 | mypfwa2135728 | 1 | 452692 | 1 |
| oo7u0n2099955 | 1 | xdsfta2135748 | 1 | 452693 | 1 |
| y7bljh2099965 | 1 | oxyebn2135777 | 1 | 452694 | 1 |
| spsc2m2099971 | 1 | yipokx2135860 | 1 | 452695 | 1 |
| bfsxxg2099979 | 1 | zkudap2135868 | 1 | 452696 | 1 |
| jvsor52099977 | 1 | 8foycl2135875 | 1 | 452697 | 1 |
| yrdsmi2099985 | 1 | 75urvu2135887 | 1 | 452698 | 1 |
| qsds572099996 | 1 | keqoi82135894 | 1 | 452699 | 1 |
| gvs1ko2100003 | 1 | oibojb2135906 | 1 | 452700 | 1 |
| lbnoeq2100008 | 1 | eyrwcg2135895 | 1 | 452701 | 1 |
| jeae422100022 | 1 | agmbgk2135913 | 1 | 452702 | 1 |
| bh6fpj2100023 | 1 | erpsjd2135927 | 1 | 452703 | 1 |
| 5qpttd2100030 | 1 | uwep9n2135950 | 1 | 452704 | 1 |
| j4ca7s2100035 | 1 | dvtso2135967 | 1 | 452705 | 1 |
| wqqr5c2100039 | 1 | wwmz632135970 | 1 | 452706 | 1 |
| kfpe8x2100114 | 1 | 4tvbv42135969 | 1 | 452707 | 1 |

Canal virtual 9.893 24,1%

| IDENTIFICADOR | DIAS | IDENTIFICADOR | DIAS | IDENTIFICADOR | DIAS |
|---------------|------|---------------|------|---------------|------|
| c7myor2100115 | 1 | katnit2135990 | 1 | 452708 | 1 |
| rrqmvv2100118 | 1 | h3p5gp2135994 | 1 | 452709 | 1 |
| z8oqcf2100120 | 1 | 5s8oo92136006 | 1 | 452710 | 1 |
| ca6fez2100121 | 1 | gkorqs2136014 | 1 | 452711 | 1 |
| lid9ia2100122 | 1 | fbpibf2136015 | 1 | 452712 | 1 |
| 4j4pbv2100123 | 1 | cv4ffx2136029 | 1 | 452713 | 1 |
| hav8oq2100140 | 1 | e3fsip2136025 | 1 | 452714 | 1 |
| bip78u2100152 | 1 | jp7m3t2136032 | 1 | 452715 | 1 |
| ybtyme2100174 | 1 | 6zcxpk2136045 | 1 | 452716 | 1 |
| tlkj552100177 | 1 | bi1aly2136050 | 1 | 452717 | 1 |
| vrzbip2100196 | 1 | cwflfe2136049 | 1 | 452718 | 1 |
| cy6vra2100197 | 1 | 3jjktr2136066 | 1 | 452719 | 1 |
| k7ejfy2100210 | 1 | 1qhfvh2136088 | 1 | 452720 | 1 |
| da0d182100221 | 1 | pubznd2136080 | 1 | 452721 | 1 |
| nrsn8g2100230 | 1 | fvevbw2136091 | 1 | 452722 | 1 |
| gbu3742100243 | 1 | mzqyo22136087 | 1 | 452723 | 1 |
| vgiofg2100259 | 1 | funmt22136097 | 1 | 452724 | 1 |
| 90wrib2100261 | 1 | dcghw52136126 | 1 | 452725 | 1 |
| akho5g2100273 | 1 | dru7pr2136146 | 1 | 452726 | 1 |
| 5dvrai2100307 | 1 | kgfwg72136156 | 1 | 452727 | 1 |
| pktnps2100308 | 1 | d1tyh42136181 | 1 | 452728 | 1 |
| 5gyoji2100317 | 1 | opw3xo2136217 | 1 | 452729 | 1 |
| qn5dpo2100313 | 1 | jjouxh2136229 | 1 | 452730 | 1 |
| tyxcsc2100323 | 1 | tgna3i2136228 | 1 | 452731 | 1 |
| fxowtm2100322 | 1 | 3btphy2136233 | 1 | 452732 | 1 |
| 892ly52100333 | 1 | ctyb0j2136245 | 1 | 452733 | 1 |
| w17bcs2100337 | 1 | i0unfv2136261 | 1 | 452734 | 1 |
| y7mk562100336 | 1 | supxzg2136277 | 1 | 452735 | 1 |
| iticfh2100338 | 1 | l4tehb2136295 | 1 | 452736 | 1 |
| pynum52100349 | 1 | kffd7w2136321 | 1 | 452737 | 1 |
| nx7zdo2100379 | 1 | 8aldlb2136343 | 1 | 452738 | 1 |
| 2i1gpf2100381 | 1 | mrtkf92136351 | 1 | 452739 | 1 |
| vmq7b62100386 | 1 | 4no3ju2136360 | 1 | 452740 | 1 |
| sve64w2100405 | 1 | 82jzhz2136358 | 1 | 452741 | 1 |
| esaz2y2100441 | 1 | pftuhs2136363 | 1 | 452742 | 1 |
| vy1tho2100450 | 1 | 7rpa1q2136389 | 1 | 452743 | 1 |
| l2vg9e2100458 | 1 | qkuzj72136442 | 1 | 452744 | 1 |
| bil3x42100557 | 1 | ety1dk2136453 | 1 | 452745 | 1 |
| 5xkauz2100578 | 1 | ayots92136476 | 1 | 452746 | 1 |
| hkzthk2100580 | 1 | m7i49i2136479 | 1 | 452747 | 1 |
| tw3zdx2100589 | 1 | fhhnq32136482 | 1 | 452748 | 1 |
| pusial2100626 | 1 | eqjxno2136490 | 1 | 452749 | 1 |
| oharyr2100629 | 1 | ko71qa2136507 | 1 | 452750 | 1 |
| yw9ggm2100643 | 1 | 4zxjgp2136510 | 1 | 452751 | 1 |
| usdjby2100646 | 1 | lzhtw92136511 | 1 | 452752 | 1 |

Canal virtual 9.893 24,1%

| IDENTIFICADOR | DIAS | IDENTIFICADOR | DIAS | IDENTIFICADOR | DIAS |
|---------------|------|---------------|------|---------------|------|
| sr1k4l2100649 | 1 | dik5rk2136517 | 1 | 452753 | 1 |
| dbhdtz2100709 | 1 | 1cqxo2136524 | 1 | 452754 | 1 |
| khm4w02100745 | 1 | ozyvsf2136536 | 1 | 452755 | 1 |
| xrljcr2100756 | 1 | tfxj7o2136531 | 1 | 452756 | 1 |
| 2avqqd2100759 | 1 | azlupz2136540 | 1 | 452757 | 1 |
| 9yso4c2100769 | 1 | 68fljo2136572 | 1 | 452758 | 1 |
| kaw6g12100780 | 1 | gcikqm2136647 | 1 | 452759 | 1 |
| kamxqa2100789 | 1 | rfzti2136654 | 1 | 452760 | 1 |
| iluxcy2100794 | 1 | gzzk8x2136673 | 1 | 452761 | 1 |
| bhrkmt2100799 | 1 | qe2oil2136700 | 1 | 452762 | 1 |
| bgtlfh2100806 | 1 | inep842136721 | 1 | 452763 | 1 |
| 5xcibr2100807 | 1 | jjxtc12136779 | 1 | 452764 | 1 |
| pvhehj2100809 | 1 | llvbw2136801 | 1 | 452765 | 1 |
| boicwo2100815 | 1 | tcnf622136854 | 1 | 452766 | 1 |
| fvvtr52100821 | 1 | vwxmkr2136856 | 1 | 452767 | 1 |
| bqftbp2100823 | 1 | 9etvz22136873 | 1 | 452768 | 1 |
| dlbn452100826 | 1 | evhq4r2136879 | 1 | 452769 | 1 |
| dqnp7d2100825 | 1 | 4beunr2136921 | 1 | 452770 | 1 |
| ycqcrx2100829 | 1 | bbalel2136994 | 1 | 452771 | 1 |
| g5rvin2100836 | 1 | bonrex2137024 | 1 | 452772 | 1 |
| 1xh2ay2100837 | 1 | w6xvco2137053 | 1 | 452773 | 1 |
| eg46hq2100835 | 1 | 0robos2137112 | 1 | 452774 | 1 |
| ks3m2w2100838 | 1 | 8qsxb52137169 | 1 | 452775 | 1 |
| 4vhxkx2100845 | 1 | 4mirvv2137203 | 1 | 452776 | 1 |
| pnfhs12100853 | 1 | pjq3c52137198 | 1 | 452777 | 1 |
| o3giuj2100857 | 1 | bhvpnt2137215 | 1 | 452778 | 1 |
| z6wkgt2100862 | 1 | jpk2te2137197 | 1 | 452779 | 1 |
| 3h3fdq2100864 | 1 | g84cyi2137286 | 1 | 452780 | 1 |
| lg9rg22100869 | 1 | nvybeq2137323 | 1 | 452781 | 1 |
| w94uay2100870 | 1 | m8v9sc2137480 | 1 | 452782 | 1 |
| 8btyd72100874 | 1 | qxwls02137528 | 1 | 452783 | 1 |
| lj9fph2100873 | 1 | qpdic12137520 | 1 | 452784 | 1 |
| bzrakg2100872 | 1 | f7oxcz2137585 | 1 | 452785 | 1 |
| bf7fwd2100879 | 1 | yckhnk2137623 | 1 | 452786 | 1 |
| 7h91hz2100888 | 1 | qornyo2137628 | 1 | 452787 | 1 |
| oowc7r2100902 | 1 | byl0ab2137625 | 1 | 452788 | 1 |
| 1zs9oo2100908 | 1 | 0zwig52137647 | 1 | 452789 | 1 |
| s81vmx2101194 | 1 | ubjji12137666 | 1 | 452790 | 1 |
| eajuev2101214 | 1 | xdrscw2137668 | 1 | 452791 | 1 |
| mdlvfz2101215 | 1 | t73wpy2137698 | 1 | 452792 | 1 |
| 6w5t2n2101230 | 1 | bykau92137740 | 1 | 452793 | 1 |
| naqvjy2101241 | 1 | 7ubbj2137769 | 1 | 452794 | 1 |
| hcqdht2101240 | 1 | mmqu012137771 | 1 | 452795 | 1 |
| jkxy182101244 | 1 | ovucl2137796 | 1 | 452796 | 1 |
| u9yxp12101251 | 1 | amoyxp2137817 | 1 | 452797 | 1 |

Canal virtual 9.893 24,1%

| IDENTIFICADOR | DIAS | IDENTIFICADOR | DIAS | IDENTIFICADOR | DIAS |
|---------------|------|---------------|------|---------------|------|
| wr2tku2101258 | 1 | l9nuqn2137820 | 1 | 452798 | 1 |
| rimnwu2101275 | 1 | xrcat72137824 | 1 | 452799 | 1 |
| bqcrsx2101268 | 1 | zpkbnf2137837 | 1 | 452800 | 1 |
| atkvj72101280 | 1 | 4viyzt2137866 | 1 | 452801 | 1 |
| 2plgxx2101289 | 1 | ea85gz2137873 | 1 | 452802 | 1 |
| daflo12101290 | 1 | 0qkf8r2137879 | 1 | 452803 | 1 |
| fbeuyl2101307 | 1 | bk86ma2137882 | 1 | 452804 | 1 |
| 8444xs2101309 | 1 | mnu7x92137914 | 1 | 452805 | 1 |
| gpxwzk2101345 | 1 | t3ebjm2137913 | 1 | 452806 | 1 |
| i9lb4w2101372 | 1 | lacs252137926 | 1 | 452807 | 1 |
| mqnao32101376 | 1 | ge9ijg2137941 | 1 | 452808 | 1 |
| lp90bo2101381 | 1 | jfakmk2137947 | 1 | 452809 | 1 |
| gtdiom2101386 | 1 | wm6hqp2137956 | 1 | 452810 | 1 |
| b6g2vt2101406 | 1 | wtk2yy2137958 | 1 | 452811 | 1 |
| n1lprt2101404 | 1 | yadjuu2137973 | 1 | 452812 | 1 |
| m7x97h2101415 | 1 | 16rue52137981 | 1 | 452813 | 1 |
| kfcv4h2101423 | 1 | 9dtoto2138055 | 1 | 452814 | 1 |
| mdtp8j2101434 | 1 | 0zybc2138117 | 1 | 452815 | 1 |
| 00dkwl2101450 | 1 | qlldfd2138417 | 1 | 452816 | 1 |
| 0erh9w2101456 | 1 | eejas32138422 | 1 | 452817 | 1 |
| qek7se2101480 | 1 | ljtph12138423 | 1 | 452818 | 1 |
| bwjfg92101482 | 1 | kynkcg2138424 | 1 | 452819 | 1 |
| wqms9u2101484 | 1 | mbqxak2138428 | 1 | 452820 | 1 |
| iyt3it2101490 | 1 | zerwj52138432 | 1 | 452821 | 1 |
| ve07om2101503 | 1 | 3bs2eq2138436 | 1 | 452822 | 1 |
| rhy1au2101514 | 1 | 1dbeu92138439 | 1 | 452823 | 1 |
| vbrgrv2101517 | 1 | w3v8o92138443 | 1 | 452824 | 1 |
| kvmruj2101522 | 1 | dzmhtg2138447 | 1 | 452825 | 1 |
| ja9p9r2101532 | 1 | pxkjnp2138448 | 1 | 452826 | 1 |
| ghl8fa2101540 | 1 | isqbse2138466 | 1 | 452827 | 1 |
| d41sku2101547 | 1 | wibkss2138477 | 1 | 452828 | 1 |
| tjpk5l2101554 | 1 | we9hif2138622 | 1 | 452829 | 1 |
| baibca2101558 | 1 | q7woj82138644 | 1 | 452830 | 1 |
| jpqiqo2101567 | 1 | bm3l8q2138724 | 1 | 452831 | 1 |
| bxcmj42101562 | 1 | fiohgn2138719 | 1 | 452832 | 1 |
| z98ozs2101564 | 1 | qdjclv2138736 | 1 | 452833 | 1 |
| etg95i2101572 | 1 | kdp7sw2138798 | 1 | 452834 | 1 |
| d5eotn2101571 | 1 | gustps2138808 | 1 | 452835 | 1 |
| hi3snn2101576 | 1 | ep0gap2138816 | 1 | 452836 | 1 |
| ceyrlw2101582 | 1 | 1iwhdk2138841 | 1 | 452837 | 1 |
| esma482101590 | 1 | eu8ahj2138852 | 1 | 452838 | 1 |
| i1ucwv2101586 | 1 | du2dtw2138867 | 1 | 452839 | 1 |
| 2kf5ep2101589 | 1 | bfirtb2138868 | 1 | 452840 | 1 |
| wme7pc2101598 | 1 | visnth2138895 | 1 | 452841 | 1 |
| jma83s2101597 | 1 | x8ao352138890 | 1 | 452842 | 1 |

Canal virtual 9.893 24,1%

| IDENTIFICADOR | DIAS | IDENTIFICADOR | DIAS | IDENTIFICADOR | DIAS |
|---------------|------|---------------|------|---------------|------|
| wugdno2101600 | 1 | o3c5hg2138900 | 1 | 452843 | 1 |
| 878dgm2101604 | 1 | bevkrv2138901 | 1 | 452844 | 1 |
| rbvks92101618 | 1 | xtzzop2138915 | 1 | 452845 | 1 |
| hsm8wu2101650 | 1 | e0qyki2138930 | 1 | 452846 | 1 |
| swlkux2102206 | 1 | gtkq2t2138935 | 1 | 452847 | 1 |
| wqrjal2102211 | 1 | nowuin2138955 | 1 | 452848 | 1 |
| qkqk9c2102213 | 1 | g45og12138956 | 1 | 452849 | 1 |
| 6uxeyy2102212 | 1 | f9jeip2138978 | 1 | 452850 | 1 |
| zdmr6h2102216 | 1 | qfdx3s2138985 | 1 | 452851 | 1 |
| urll5r2102221 | 1 | 5ffdrq2138992 | 1 | 452852 | 1 |
| 3sz4fn2102240 | 1 | qi5lwj2139001 | 1 | 452853 | 1 |
| dvjqeq2102244 | 1 | s0aazn2139006 | 1 | 452854 | 1 |
| w8h5v52102247 | 1 | so96rz2139019 | 1 | 452855 | 1 |
| l2xydg2102249 | 1 | uotd2y2139030 | 1 | 452856 | 1 |
| 4we3652102261 | 1 | lmjd2e2139039 | 1 | 452857 | 1 |
| nnog982102305 | 1 | e5pdkd2139045 | 1 | 452858 | 1 |
| ekb90m2102309 | 1 | xw0eeg2139051 | 1 | 452859 | 1 |
| mddboq2102312 | 1 | iqf6bm2139102 | 1 | 452860 | 1 |
| yhgqzv2102326 | 1 | dzxy8p2139114 | 1 | 452861 | 1 |
| 7lgnsb2102331 | 1 | 0opqhl2139117 | 1 | 452862 | 1 |
| cinqgi2102340 | 1 | hq3nlg2139123 | 1 | 452863 | 1 |
| i4nsex2102355 | 1 | xzgdv2139131 | 1 | 452864 | 1 |
| 4ryp4c2102400 | 1 | qthojm2139135 | 1 | 452865 | 1 |
| lai90o2102405 | 1 | ivvkwn2139137 | 1 | 452866 | 1 |
| y2risy2102442 | 1 | na49vo2139138 | 1 | 452867 | 1 |
| tm5of72102446 | 1 | osjfm32139169 | 1 | 452868 | 1 |
| oawmg62102448 | 1 | 0i4isn2139185 | 1 | 452869 | 1 |
| r3msxy2102450 | 1 | r4r6pn2139187 | 1 | 452870 | 1 |
| obri982102458 | 1 | tsla6q2139199 | 1 | 452871 | 1 |
| mrnnyf2102456 | 1 | woneez2139224 | 1 | 452872 | 1 |
| tpan0i2102465 | 1 | xvtn7r2139225 | 1 | 452873 | 1 |
| do160x2102471 | 1 | ws8d9r2139306 | 1 | 452874 | 1 |
| vrba62102472 | 1 | c7kism2139330 | 1 | 452875 | 1 |
| kjfebn2102473 | 1 | qho4dk2139391 | 1 | 452876 | 1 |
| jlil3d2102474 | 1 | yvgsuq2139400 | 1 | 452877 | 1 |
| hsge4z2102476 | 1 | zxy1mn2139417 | 1 | 452878 | 1 |
| skcu6y2102482 | 1 | s0funh2139422 | 1 | 452879 | 1 |
| luselj2102483 | 1 | 7xwc262139433 | 1 | 452880 | 1 |
| tamhub2102485 | 1 | qe7z8x2139524 | 1 | 452881 | 1 |
| dttwtf2102484 | 1 | h696ux2139525 | 1 | 452882 | 1 |
| h3rxom2102486 | 1 | 0wojzw2139526 | 1 | 452883 | 1 |
| xlsrg2102487 | 1 | merg3g2139527 | 1 | 452884 | 1 |
| ibb6w92102490 | 1 | wwkuea2139528 | 1 | 452885 | 1 |
| shrnuv2102495 | 1 | od7j3a2139617 | 1 | 452886 | 1 |
| borsxl2102500 | 1 | 26kxdx2139627 | 1 | 452887 | 1 |

Canal virtual 9.893 24,1%

| IDENTIFICADOR | DIAS | IDENTIFICADOR | DIAS | IDENTIFICADOR | DIAS |
|---------------|------|---------------|------|---------------|------|
| jzbqau2102501 | 1 | anwzls2139801 | 1 | 452888 | 1 |
| y0zedk2102531 | 1 | rx21i2139808 | 1 | 452889 | 1 |
| fx5rom2102562 | 1 | 5iddse2139816 | 1 | 452890 | 1 |
| bt2g2b2102568 | 1 | ckxvy42139826 | 1 | 452891 | 1 |
| cjmcjo2102581 | 1 | o9hujr2139878 | 1 | 452892 | 1 |
| 4l2unb2102583 | 1 | 1kez622139879 | 1 | 452893 | 1 |
| 6kqrsf2102589 | 1 | ov2jle2139880 | 1 | 452894 | 1 |
| nnc6tp2102590 | 1 | yj0dly2139887 | 1 | 452895 | 1 |
| ryn31c2102593 | 1 | j6xezu2139895 | 1 | 452896 | 1 |
| bbk4ok2102594 | 1 | pniw9a2139902 | 1 | 452897 | 1 |
| oautrg2102598 | 1 | 3hngjw2139911 | 1 | 452898 | 1 |
| p4fd4d2102608 | 1 | 2delbn2139999 | 1 | 452899 | 1 |
| 2wtqqt2102612 | 1 | wjfhx2140043 | 1 | 452900 | 1 |
| 4lyfta2102631 | 1 | k2dkqe2140045 | 1 | 452901 | 1 |
| a5zyow2102636 | 1 | qvmetp2140046 | 1 | 452902 | 1 |
| 1fnwfv2102640 | 1 | rvugln2140495 | 1 | 452903 | 1 |
| umk03z2102638 | 1 | 2tjuo42140784 | 1 | 452904 | 1 |
| g4y9zm2102689 | 1 | ntox0p2140787 | 1 | 452905 | 1 |
| vspowr2103161 | 1 | 8hypiz2140803 | 1 | 452906 | 1 |
| 356v052103164 | 1 | xssu2h2140820 | 1 | 452907 | 1 |
| ckro2r2103163 | 1 | 0kubsn2140828 | 1 | 452908 | 1 |
| ekisqu2103162 | 1 | hqptmf2140834 | 1 | 452909 | 1 |
| ljnk0b2103165 | 1 | pvzrnw2140860 | 1 | 452910 | 1 |
| zvuafo2103169 | 1 | hlnsqt2140871 | 1 | 452911 | 1 |
| gtxbcl2103167 | 1 | 3a3ttb2140880 | 1 | 452912 | 1 |
| lpc7pe2103174 | 1 | soybcm2140888 | 1 | 452913 | 1 |
| 7120b62103190 | 1 | vmaice2140894 | 1 | 452914 | 1 |
| 6woxqr2103201 | 1 | onokwc2140930 | 1 | 452915 | 1 |
| 73gurt2103235 | 1 | sfbe6b2140932 | 1 | 452916 | 1 |
| 1xstmc2103239 | 1 | kelby02140939 | 1 | 452917 | 1 |
| 91yjiq2103329 | 1 | ulswlu2140955 | 1 | 452918 | 1 |
| 9cip1v2103332 | 1 | rxs6s62140942 | 1 | 452919 | 1 |
| sksuj92103334 | 1 | hee0e62140945 | 1 | 452920 | 1 |
| 5bdxff2103340 | 1 | ux1amj2140957 | 1 | 452921 | 1 |
| tfyd7f2103342 | 1 | clqzfa2140973 | 1 | 452922 | 1 |
| miyqqe2103350 | 1 | lowhik2140977 | 1 | 452923 | 1 |
| gg7t552103353 | 1 | j52alz2140989 | 1 | 452924 | 1 |
| azh6f72103361 | 1 | ge28k02140990 | 1 | 452925 | 1 |
| xvt29r2103377 | 1 | ofuvcf2140992 | 1 | 452926 | 1 |
| cddfgf2103381 | 1 | b0muty2141015 | 1 | 452927 | 1 |
| nj23kj2103383 | 1 | 25r5va2141033 | 1 | 452928 | 1 |
| 1riymg2103385 | 1 | cg26mp2141043 | 1 | 452929 | 1 |
| noiot22103389 | 1 | 8f2q7v2141045 | 1 | 452930 | 1 |
| kazu4s2103407 | 1 | wapqwr2141065 | 1 | 452931 | 1 |
| qmb4bv2103411 | 1 | cydkaq2141071 | 1 | 452932 | 1 |

Canal virtual 9.893 24,1%

| IDENTIFICADOR | DIAS | IDENTIFICADOR | DIAS | IDENTIFICADOR | DIAS |
|---------------|------|---------------|------|---------------|------|
| 2zuxv12103416 | 1 | tpsclk2141122 | 1 | 452933 | 1 |
| nhlygm2103419 | 1 | 9exvea2141137 | 1 | 452934 | 1 |
| hcf1n82103428 | 1 | pucfq92141140 | 1 | 452935 | 1 |
| wojryu2103429 | 1 | 350e7z2141145 | 1 | 452936 | 1 |
| baf4v02103441 | 1 | tq2mvl2141173 | 1 | 452937 | 1 |
| 2lwdwc2103447 | 1 | dhg22m2141177 | 1 | 452938 | 1 |
| 4zadsx2103454 | 1 | twtih12141192 | 1 | 452939 | 1 |
| ddysze2103460 | 1 | zqkedl2141221 | 1 | 452940 | 1 |
| p1xdvs2103475 | 1 | te8goo2141225 | 1 | 452941 | 1 |
| mpkjes2103473 | 1 | kxc2en2141271 | 1 | 452942 | 1 |
| fjwh9i2103474 | 1 | m46zsf2141296 | 1 | 452943 | 1 |
| njhmlp2103481 | 1 | jdpfha2141317 | 1 | 452944 | 1 |
| pcwnrc2103486 | 1 | 8ih3zq2141327 | 1 | 452945 | 1 |
| q9jpi32103495 | 1 | upxygv2141333 | 1 | 452946 | 1 |
| nedq232103502 | 1 | i3hukt2141353 | 1 | 452947 | 1 |
| lpfnlf2103508 | 1 | fnerrj2141351 | 1 | 452948 | 1 |
| kmjdb82103510 | 1 | 9n8oav2141436 | 1 | 452949 | 1 |
| omqcov2103514 | 1 | lv4xpc2141420 | 1 | 452950 | 1 |
| b4banl2103517 | 1 | 3d8twr2141440 | 1 | 452951 | 1 |
| nuqn3w2103527 | 1 | b8ozfy2141451 | 1 | 452952 | 1 |
| obaaen2103532 | 1 | dw7sjs2141465 | 1 | 452953 | 1 |
| opxggx2103549 | 1 | jk7x9d2141543 | 1 | 452954 | 1 |
| irbpuu2103554 | 1 | buqgex2141546 | 1 | 452955 | 1 |
| sxceph2103560 | 1 | 7cwvpp2141551 | 1 | 452956 | 1 |
| 9x4cou2103561 | 1 | q8nzgq2141545 | 1 | 452957 | 1 |
| 5hv1x22103565 | 1 | elhmjn2141581 | 1 | 452958 | 1 |
| ob3jxh2103567 | 1 | vhkcjl2141593 | 1 | 452959 | 1 |
| br8jeu2103568 | 1 | xfcрни2141594 | 1 | 452960 | 1 |
| fkgait2103580 | 1 | kaxnfx2141629 | 1 | 452961 | 1 |
| vjz5j2103583 | 1 | 7nfycb2141631 | 1 | 452962 | 1 |
| j0jo8k2103589 | 1 | fkzwsn2141643 | 1 | 452963 | 1 |
| rcyves2103591 | 1 | ffsxsн2141644 | 1 | 452964 | 1 |
| 5tprnq2103605 | 1 | avkigv2141651 | 1 | 452965 | 1 |
| spdohy2103613 | 1 | rmzjil2141654 | 1 | 452966 | 1 |
| 2rq2gf2103614 | 1 | rgqzez2141662 | 1 | 452967 | 1 |
| gfhwld2103625 | 1 | 0wf5co2141863 | 1 | 452968 | 1 |
| k74wur2103977 | 1 | dhotad2141883 | 1 | 452969 | 1 |
| iprl0z2103997 | 1 | suuyxs2141909 | 1 | 452970 | 1 |
| hql01z2104013 | 1 | 6yrbwa2142315 | 1 | 452971 | 1 |
| hhoguh2104024 | 1 | skbngq2142327 | 1 | 452972 | 1 |
| zcrerc2104028 | 1 | jkabjo2142376 | 1 | 452973 | 1 |
| irqhbt2104040 | 1 | h4rtfj2142473 | 1 | 452974 | 1 |
| l3nag82104044 | 1 | cbz9fd2142478 | 1 | 452975 | 1 |
| r4lppl2104050 | 1 | ck6x2c2142487 | 1 | 452976 | 1 |
| nhkqkr2104055 | 1 | fdxlpс2142509 | 1 | 452977 | 1 |

Canal virtual 9.893 24,1%

| IDENTIFICADOR | DIAS | IDENTIFICADOR | DIAS | IDENTIFICADOR | DIAS |
|---------------|------|---------------|------|---------------|------|
| lykuie2104060 | 1 | jj8mb52142517 | 1 | 452978 | 1 |
| ng9web2104061 | 1 | p6xmed2142610 | 1 | 452979 | 1 |
| cphiqy2104063 | 1 | xrx72i2142615 | 1 | 452980 | 1 |
| zgobfz2104069 | 1 | utwkcf2142633 | 1 | 452981 | 1 |
| n3fgmj2104073 | 1 | oga2rc2142650 | 1 | 452982 | 1 |
| aapxzf2104082 | 1 | k6bzek2142711 | 1 | 452983 | 1 |
| 4wrlf12104079 | 1 | 6fec5z2142728 | 1 | 452984 | 1 |
| hduexp2104088 | 1 | 2sflqc2142732 | 1 | 452985 | 1 |
| nrpbkk2104089 | 1 | cwqwbn2142743 | 1 | 452986 | 1 |
| 2bqngj2104092 | 1 | u1eacc2142747 | 1 | 452987 | 1 |
| twdjb82104094 | 1 | 4dm3yv2142764 | 1 | 452988 | 1 |
| 4pi4w42104100 | 1 | 3ms0sx2142772 | 1 | 452989 | 1 |
| x7q5j82104106 | 1 | gbsdr12142798 | 1 | 452990 | 1 |
| taswpr2104098 | 1 | bf6oai2142846 | 1 | 452991 | 1 |
| jqjhlc2104107 | 1 | rglps52142876 | 1 | 452992 | 1 |
| xcmi5s2104110 | 1 | kafqkl2143350 | 1 | 452993 | 1 |
| wqtzqg2104116 | 1 | bqz26t2143413 | 1 | 452994 | 1 |
| cxpw5p2104127 | 1 | aml7lq2143404 | 1 | 452995 | 1 |
| 4jtfsm2104130 | 1 | fqdhzj2143431 | 1 | 452996 | 1 |
| osnedr2104157 | 1 | wusumi2143442 | 1 | 452997 | 1 |
| bf6fvq2104183 | 1 | tutcjr2145377 | 1 | 452998 | 1 |
| aldnbc2104191 | 1 | wwgzmr2145380 | 1 | 452999 | 1 |
| bjelwf2104206 | 1 | 5sfd6h2145381 | 1 | 453000 | 1 |
| ifoi9i2104212 | 1 | ID | 1 | 453001 | 1 |
| 1lmvry2104268 | 1 | 129592 | 1 | 453002 | 1 |
| pwigcz2104271 | 1 | 317193 | 1 | 453003 | 1 |
| lxdj4p2104272 | 1 | 365703 | 1 | 453004 | 1 |
| u4zlpv2104277 | 1 | 371222 | 1 | 453005 | 1 |
| sj6tgk2104281 | 1 | 421912 | 1 | 453006 | 1 |
| rumgan2104290 | 1 | 442786 | 1 | 453007 | 1 |
| 4eiiky2104311 | 1 | 447842 | 1 | 453008 | 1 |
| t0rl6l2104310 | 1 | 448782 | 1 | 453009 | 1 |
| fzbz7d2104316 | 1 | 448782 | 1 | 453010 | 1 |
| ytg3sw2104317 | 1 | 448782 | 1 | 453011 | 1 |
| 0knrhv2104319 | 1 | 450133 | 1 | 453012 | 1 |
| n8bcdi2104321 | 1 | 450133 | 1 | 453013 | 1 |
| hgrdbk2104346 | 1 | 450509 | 1 | 453014 | 1 |
| nbcy722104347 | 1 | 450510 | 1 | 453015 | 1 |
| kb6g522104351 | 1 | 450511 | 1 | 453016 | 1 |
| mpa8ac2104352 | 1 | 450512 | 1 | 453017 | 1 |
| vlfhtc2104360 | 1 | 450513 | 1 | 453018 | 1 |
| 1ta4gk2104361 | 1 | 450514 | 1 | 453019 | 1 |
| ahufmp2104374 | 1 | 450515 | 1 | 453020 | 1 |
| 8nfqs2104376 | 1 | 450516 | 1 | 453021 | 1 |
| nfrzfo2104382 | 1 | 450517 | 1 | 453022 | 1 |

Canal virtual 9.893 24,1%

| IDENTIFICADOR | DIAS | IDENTIFICADOR | DIAS | IDENTIFICADOR | DIAS |
|---------------|------|---------------|------|---------------|------|
| 2ekwee2104385 | 1 | 450518 | 1 | 453023 | 1 |
| ggmhu92104388 | 1 | 450519 | 1 | 453024 | 1 |
| wygh312104390 | 1 | 450520 | 1 | 453025 | 1 |
| ro0ph02104396 | 1 | 450521 | 1 | 453026 | 1 |
| gebvie2104397 | 1 | 450522 | 1 | 453027 | 1 |
| wgv2n22104400 | 1 | 450523 | 1 | 453028 | 1 |
| ow3vys2104409 | 1 | 450524 | 1 | 453029 | 1 |
| goofnf2104413 | 1 | 450525 | 1 | 453030 | 1 |
| vdguxp2104410 | 1 | 450526 | 1 | 453031 | 1 |
| xarieq2104415 | 1 | 450527 | 1 | 453032 | 1 |
| vh55m42104420 | 1 | 450528 | 1 | 453033 | 1 |
| dsjr152104419 | 1 | 450529 | 1 | 453034 | 1 |
| wg5f4j2104427 | 1 | 450530 | 1 | 453035 | 1 |
| aooshy2104429 | 1 | 450531 | 1 | 453036 | 1 |
| zxmjg32104446 | 1 | 450532 | 1 | 453037 | 1 |
| esaxjf2104445 | 1 | 450533 | 1 | 453038 | 1 |
| q7yeem2104449 | 1 | 450534 | 1 | 453039 | 1 |
| 8ehes72104466 | 1 | 450536 | 1 | 453040 | 1 |
| 7uh2iw2104475 | 1 | 450537 | 1 | 453041 | 1 |
| q1wurc2104487 | 1 | 450538 | 1 | 453042 | 1 |
| mh8u6f2104518 | 1 | 450539 | 1 | 453043 | 1 |
| 61scol2104519 | 1 | 450540 | 1 | 453044 | 1 |
| ggfav92104520 | 1 | 450541 | 1 | 453045 | 1 |
| qvakog2104521 | 1 | 450542 | 1 | 453046 | 1 |
| yy8qqq2104522 | 1 | 450543 | 1 | 453047 | 1 |
| xrobgc2104523 | 1 | 450544 | 1 | 453048 | 1 |
| 9kyt1m2104524 | 1 | 450545 | 1 | 453049 | 1 |
| z11jvu2104526 | 1 | 450546 | 1 | 453050 | 1 |
| g4srji2104529 | 1 | 450547 | 1 | 453051 | 1 |
| d24s1y2104599 | 1 | 450548 | 1 | 453052 | 1 |
| gva44z2104611 | 1 | 450549 | 1 | 453053 | 1 |
| 0ujrb42104608 | 1 | 450550 | 1 | 453054 | 1 |
| ca9obw2104612 | 1 | 450551 | 1 | 453055 | 1 |
| rihns72104617 | 1 | 450552 | 1 | 453056 | 1 |
| pps9ru2104631 | 1 | 450553 | 1 | 453057 | 1 |
| qo7jgo2104638 | 1 | 450554 | 1 | 453058 | 1 |
| woves22104639 | 1 | 450555 | 1 | 453059 | 1 |
| sh9mr62104642 | 1 | 450556 | 1 | 453060 | 1 |
| pwp1u02104645 | 1 | 450557 | 1 | 453061 | 1 |
| fbdnrm2104655 | 1 | 450558 | 1 | 453062 | 1 |
| cikdp82104650 | 1 | 450559 | 1 | 453063 | 1 |
| vth91r2104658 | 1 | 450560 | 1 | 453064 | 1 |
| wtriof2104659 | 1 | 450561 | 1 | 453065 | 1 |
| zqtuf62104661 | 1 | 450562 | 1 | 453066 | 1 |
| w15kln2104663 | 1 | 450563 | 1 | 453067 | 1 |

Canal virtual 9.893 24,1%

| IDENTIFICADOR | DIAS | IDENTIFICADOR | DIAS | IDENTIFICADOR | DIAS |
|---------------|------|---------------|------|---------------|------|
| lai2pb2104670 | 1 | 450564 | 1 | 453068 | 1 |
| jv4bo62104676 | 1 | 450565 | 1 | 453069 | 1 |
| runfwg2104677 | 1 | 450566 | 1 | 453070 | 1 |
| qczvcz2104684 | 1 | 450567 | 1 | 453071 | 1 |
| 3blhap2104701 | 1 | 450568 | 1 | 453072 | 1 |
| nmter72104705 | 1 | 450569 | 1 | 453073 | 1 |
| zwprjq2104728 | 1 | 450570 | 1 | 453074 | 1 |
| peswuy2104742 | 1 | 450571 | 1 | 453075 | 1 |
| 1shkvk2104745 | 1 | 450572 | 1 | 453076 | 1 |
| qyom2k2104761 | 1 | 450573 | 1 | 453077 | 1 |
| nOrne42104782 | 1 | 450574 | 1 | 453078 | 1 |
| sqi7fu2104769 | 1 | 450575 | 1 | 453079 | 1 |
| 5jmmvm2104778 | 1 | 450576 | 1 | 453080 | 1 |
| jtsmrh2104786 | 1 | 450577 | 1 | 453081 | 1 |
| 9dl3xp2104788 | 1 | 450578 | 1 | 453082 | 1 |
| zbxkj2104796 | 1 | 450579 | 1 | 453083 | 1 |
| zfpzcz2104798 | 1 | 450580 | 1 | 453084 | 1 |
| yqtkr2104836 | 1 | 450581 | 1 | 453085 | 1 |
| hovob02104850 | 1 | 450582 | 1 | 453086 | 1 |
| yc6d3j2104851 | 1 | 450583 | 1 | 453087 | 1 |
| kvanxv2104860 | 1 | 450584 | 1 | 453088 | 1 |
| 5rgct22104896 | 1 | 450585 | 1 | 453089 | 1 |
| as0t6h2104908 | 1 | 450586 | 1 | 453090 | 1 |
| 3e4pnf2104922 | 1 | 450587 | 1 | 453091 | 1 |
| svxlna2104949 | 1 | 450588 | 1 | 453092 | 1 |
| pleo6m2104992 | 1 | 450589 | 1 | 453093 | 1 |
| 732o402105002 | 1 | 450590 | 1 | 453094 | 1 |
| alsz2i2105037 | 1 | 450591 | 1 | 453095 | 1 |
| hovcs82105036 | 1 | 450592 | 1 | 453096 | 1 |
| rvhsjp2105038 | 1 | 450593 | 1 | 453097 | 1 |
| d7aza42105063 | 1 | 450594 | 1 | 453098 | 1 |
| a7ecbd2105084 | 1 | 450595 | 1 | 453099 | 1 |
| 5zeyib2105086 | 1 | 450596 | 1 | 453100 | 1 |
| mkawc02105101 | 1 | 450597 | 1 | 453101 | 1 |
| aldl1z2105230 | 1 | 450598 | 1 | 453102 | 1 |
| 9ybife2105239 | 1 | 450599 | 1 | 453103 | 1 |
| itvzjd2105247 | 1 | 450600 | 1 | 453104 | 1 |
| qnnq1r2105248 | 1 | 450601 | 1 | 453105 | 1 |
| fcv1zk2105250 | 1 | 450602 | 1 | 453106 | 1 |
| mo1gja2105269 | 1 | 450603 | 1 | 453107 | 1 |
| uqm7n12105270 | 1 | 450604 | 1 | 453108 | 1 |
| oekl592105277 | 1 | 450605 | 1 | 453109 | 1 |
| ysk5xw2105279 | 1 | 450606 | 1 | 453110 | 1 |
| hl8lsi2105283 | 1 | 450607 | 1 | 453111 | 1 |
| ir2lf82105303 | 1 | 450608 | 1 | 453112 | 1 |

Canal virtual 9.893 24,1%

| IDENTIFICADOR | DIAS | IDENTIFICADOR | DIAS | IDENTIFICADOR | DIAS |
|---------------|------|---------------|------|---------------|------|
| etemgy2105325 | 1 | 450609 | 1 | 453113 | 1 |
| 3oy1hy2105339 | 1 | 450610 | 1 | 453114 | 1 |
| dg0cuw2105353 | 1 | 450611 | 1 | 453115 | 1 |
| qdnxnj2105421 | 1 | 450612 | 1 | 453116 | 1 |
| 27ivl32105449 | 1 | 450613 | 1 | 453117 | 1 |
| bxmtov2105457 | 1 | 450614 | 1 | 453118 | 1 |
| td1v4j2105471 | 1 | 450615 | 1 | 453119 | 1 |
| 8md8p62105470 | 1 | 450616 | 1 | 453120 | 1 |
| q29kvu2105517 | 1 | 450617 | 1 | 453121 | 1 |
| bmfmg12105524 | 1 | 450618 | 1 | 453122 | 1 |
| axgtjn2105534 | 1 | 450619 | 1 | 453123 | 1 |
| zrmnbr2105540 | 1 | 450620 | 1 | 453124 | 1 |
| v72vbb2105546 | 1 | 450621 | 1 | 453125 | 1 |
| w9tylz2105555 | 1 | 450622 | 1 | 453126 | 1 |
| 468zzt2105559 | 1 | 450623 | 1 | 453127 | 1 |
| srnlvy2105576 | 1 | 450624 | 1 | 453128 | 1 |
| etgonk2105582 | 1 | 450625 | 1 | 453129 | 1 |
| onzhbi2105590 | 1 | 450626 | 1 | 453130 | 1 |
| psvflk2105594 | 1 | 450627 | 1 | 453131 | 1 |
| 6tiokx2105633 | 1 | 450628 | 1 | 453132 | 1 |
| 4fvrep2105635 | 1 | 450629 | 1 | 453133 | 1 |
| 5lonws2105645 | 1 | 450630 | 1 | 453134 | 1 |
| kdb5gw2105654 | 1 | 450631 | 1 | 453135 | 1 |
| zv72mz2105666 | 1 | 450632 | 1 | 453136 | 1 |
| dgpa4d2105684 | 1 | 450633 | 1 | 453137 | 1 |
| rv8vaw2105690 | 1 | 450634 | 1 | 453138 | 1 |
| njo2te2105709 | 1 | 450635 | 1 | 453139 | 1 |
| vgkhsp2105722 | 1 | 450636 | 1 | 453140 | 1 |
| gtwokg2106527 | 1 | 450637 | 1 | 453141 | 1 |
| 4awopk2106541 | 1 | 450637 | 1 | 453142 | 1 |
| owx84w2106539 | 1 | 450638 | 1 | 453143 | 1 |
| 1qjfsv2106545 | 1 | 450639 | 1 | 453144 | 1 |
| r5qoqj2106551 | 1 | 450640 | 1 | 453145 | 1 |
| izlryt2106565 | 1 | 450641 | 1 | 453146 | 1 |
| ykk6nq2106580 | 1 | 450642 | 1 | 453147 | 1 |
| mu5fba2106582 | 1 | 450643 | 1 | 453148 | 1 |
| zcn01e2106645 | 1 | 450644 | 1 | 453149 | 1 |
| pgo7qr2106684 | 1 | 450645 | 1 | 453150 | 1 |
| mxerrx2106719 | 1 | 450646 | 1 | 453151 | 1 |
| gfr1bq2106720 | 1 | 450647 | 1 | 453152 | 1 |
| 8ptqas2106725 | 1 | 450648 | 1 | 453153 | 1 |
| 54mojn2106749 | 1 | 450649 | 1 | 453154 | 1 |
| kmmm8z2106762 | 1 | 450650 | 1 | 453155 | 1 |
| n8knm72106773 | 1 | 450651 | 1 | 453156 | 1 |
| wkupsu2106791 | 1 | 450652 | 1 | 453157 | 1 |

Canal virtual 9.893 24,1%

| IDENTIFICADOR | DIAS | IDENTIFICADOR | DIAS | IDENTIFICADOR | DIAS |
|---------------|------|---------------|------|---------------|------|
| pmyfux2106804 | 1 | 450653 | 1 | 453158 | 1 |
| eo63of2106824 | 1 | 450654 | 1 | 453159 | 1 |
| xp11vi2106828 | 1 | 450655 | 1 | 453160 | 1 |
| izwfha2106852 | 1 | 450656 | 1 | 453161 | 1 |
| 5iejzs2106864 | 1 | 450657 | 1 | 453162 | 1 |
| ufpbyh2106873 | 1 | 450658 | 1 | 453163 | 1 |
| ka07ss2106881 | 1 | 450659 | 1 | 453164 | 1 |
| frhrb62106894 | 1 | 450660 | 1 | 453165 | 1 |
| md2jil2106898 | 1 | 450661 | 1 | 453166 | 1 |
| 3mzus72106901 | 1 | 450662 | 1 | 453167 | 1 |
| gxtnc02106895 | 1 | 450663 | 1 | 453168 | 1 |
| wzg2tt2106921 | 1 | 450664 | 1 | 453169 | 1 |
| j5e0ap2106923 | 1 | 450665 | 1 | 453170 | 1 |
| dfzsn2106939 | 1 | 450666 | 1 | 453171 | 1 |
| hxxkyr2106949 | 1 | 450667 | 1 | 453172 | 1 |
| 4oghph2106950 | 1 | 450668 | 1 | 453173 | 1 |
| dfayzi2106967 | 1 | 450669 | 1 | 453174 | 1 |
| iaaage2106968 | 1 | 450670 | 1 | 453175 | 1 |
| zrucla2106976 | 1 | 450671 | 1 | 453176 | 1 |
| qs3joy2106981 | 1 | 450672 | 1 | 453177 | 1 |
| d0ahrs2106983 | 1 | 450673 | 1 | 453178 | 1 |
| dolw162106993 | 1 | 450674 | 1 | 453179 | 1 |
| fowsmj2107000 | 1 | 450675 | 1 | 453180 | 1 |
| j8o7ce2107002 | 1 | 450676 | 1 | 453181 | 1 |
| a18b9n2107011 | 1 | 450677 | 1 | 453182 | 1 |
| alhch2107009 | 1 | 450678 | 1 | 453183 | 1 |
| rgdhvq2107024 | 1 | 450679 | 1 | 453184 | 1 |
| gdn2mm2107039 | 1 | 450680 | 1 | 453185 | 1 |
| aecys82107054 | 1 | 450681 | 1 | 453186 | 1 |
| w9vx5s2107075 | 1 | 450682 | 1 | 453187 | 1 |
| 6doggq2107076 | 1 | 450683 | 1 | 453188 | 1 |
| 83r35g2107079 | 1 | 450684 | 1 | 453189 | 1 |
| yfqrjn2107080 | 1 | 450685 | 1 | 453190 | 1 |
| wtratp2107087 | 1 | 450686 | 1 | 453191 | 1 |
| vgrjrd2107088 | 1 | 450687 | 1 | 453192 | 1 |
| ulkwwp2107090 | 1 | 450688 | 1 | 453193 | 1 |
| jh492j2107089 | 1 | 450689 | 1 | 453194 | 1 |
| hcgude2107092 | 1 | 450690 | 1 | 453195 | 1 |
| tljqky2107093 | 1 | 450691 | 1 | 453196 | 1 |
| piyiw92107100 | 1 | 450692 | 1 | 453197 | 1 |
| cblq7s2107101 | 1 | 450693 | 1 | 453198 | 1 |
| 7kuppx2107106 | 1 | 450694 | 1 | 453199 | 1 |
| lppjy62107108 | 1 | 450695 | 1 | 453200 | 1 |
| zkpc9r2107109 | 1 | 450696 | 1 | 453201 | 1 |
| kszz4s2107195 | 1 | 450697 | 1 | 453202 | 1 |

Canal virtual 9.893 24,1%

| IDENTIFICADOR | DIAS | IDENTIFICADOR | DIAS | IDENTIFICADOR | DIAS |
|---------------|------|---------------|------|---------------|------|
| seyq3t2107198 | 1 | 450698 | 1 | 453203 | 1 |
| vrr1wb2107199 | 1 | 450699 | 1 | 453204 | 1 |
| 9kchz82107207 | 1 | 450700 | 1 | 453205 | 1 |
| dgu5ii2107201 | 1 | 450701 | 1 | 453206 | 1 |
| b5lvw72107211 | 1 | 450702 | 1 | 453207 | 1 |
| kun9zy2107220 | 1 | 450703 | 1 | 453208 | 1 |
| i1ihnp2107224 | 1 | 450704 | 1 | 453209 | 1 |
| wtdxhz2107237 | 1 | 450705 | 1 | 453210 | 1 |
| h9x5gq2107249 | 1 | 450706 | 1 | 453211 | 1 |
| tm8pjl2107256 | 1 | 450707 | 1 | 453212 | 1 |
| wvfxrd2107260 | 1 | 450708 | 1 | 453213 | 1 |
| pbdoqy2107266 | 1 | 450709 | 1 | 453214 | 1 |
| re5ip12107268 | 1 | 450710 | 1 | 453215 | 1 |
| gznbcy2107275 | 1 | 450711 | 1 | 453216 | 1 |
| wgkubm2107273 | 1 | 450712 | 1 | 453217 | 1 |
| xsqkzi2107282 | 1 | 450713 | 1 | 453218 | 1 |
| ktgaas2107286 | 1 | 450714 | 1 | 453219 | 1 |
| fkicvi2107294 | 1 | 450715 | 1 | 453220 | 1 |
| Obkjqk2107298 | 1 | 450716 | 1 | 453221 | 1 |
| lbwshz2107315 | 1 | 450717 | 1 | 453222 | 1 |
| vdtffm2107316 | 1 | 450718 | 1 | 453223 | 1 |
| tbnwxd2107323 | 1 | 450719 | 1 | 453224 | 1 |
| yo1hte2107332 | 1 | 450720 | 1 | 453225 | 1 |
| plftzt2107341 | 1 | 450721 | 1 | 453226 | 1 |
| wq4pns2107346 | 1 | 450722 | 1 | 453227 | 1 |
| mt1ent2107351 | 1 | 450723 | 1 | 453228 | 1 |
| stiixv2107349 | 1 | 450724 | 1 | 453229 | 1 |
| m46y9a2107350 | 1 | 450725 | 1 | 453230 | 1 |
| iapkhz2107354 | 1 | 450726 | 1 | 453231 | 1 |
| zshrga2107359 | 1 | 450727 | 1 | 453232 | 1 |
| abvaqj2107362 | 1 | 450728 | 1 | 453233 | 1 |
| j6qo1r2107368 | 1 | 450729 | 1 | 453234 | 1 |
| 5aoahg2107381 | 1 | 450730 | 1 | 453235 | 1 |
| hoyype2107374 | 1 | 450731 | 1 | 453236 | 1 |
| kbsivs2107382 | 1 | 450732 | 1 | 453237 | 1 |
| au9alx2107389 | 1 | 450733 | 1 | 453238 | 1 |
| s9oxgz2107391 | 1 | 450734 | 1 | 453239 | 1 |
| brmrye2107392 | 1 | 450735 | 1 | 453240 | 1 |
| 4jbo0d2107399 | 1 | 450736 | 1 | 453241 | 1 |
| 5zosny2107403 | 1 | 450737 | 1 | 453242 | 1 |
| m3j6jc2107426 | 1 | 450738 | 1 | 453243 | 1 |
| gkkprj2107434 | 1 | 450739 | 1 | 453244 | 1 |
| ykrdm12107443 | 1 | 450740 | 1 | 453245 | 1 |
| m5uam12107442 | 1 | 450741 | 1 | 453246 | 1 |
| kzxsrf2107441 | 1 | 450742 | 1 | 453247 | 1 |

Canal virtual 9.893 24,1%

| IDENTIFICADOR | DIAS | IDENTIFICADOR | DIAS | IDENTIFICADOR | DIAS |
|----------------|------|---------------|------|---------------|------|
| hsiuhs2107445 | 1 | 450743 | 1 | 453248 | 1 |
| ix383d2107454 | 1 | 450744 | 1 | 453249 | 1 |
| s98fjt2107463 | 1 | 450745 | 1 | 453250 | 1 |
| fk8vym2107493 | 1 | 450746 | 1 | 453251 | 1 |
| ff05a92107491 | 1 | 450747 | 1 | 453252 | 1 |
| rowaxu2107503 | 1 | 450748 | 1 | 453253 | 1 |
| v2schp2107509 | 1 | 450749 | 1 | 453254 | 1 |
| r5k0nr2107507 | 1 | 450750 | 1 | 453255 | 1 |
| g26gff2107508 | 1 | 450751 | 1 | 453256 | 1 |
| xsrv032107511 | 1 | 450752 | 1 | 453257 | 1 |
| wvihsk2107513 | 1 | 450753 | 1 | 453258 | 1 |
| h1wfga2107515 | 1 | 450754 | 1 | 453259 | 1 |
| nvgl6p2107517 | 1 | 450755 | 1 | 453260 | 1 |
| jktnoc2107525 | 1 | 450756 | 1 | 453261 | 1 |
| ih89gy2107524 | 1 | 450757 | 1 | 453262 | 1 |
| eweyip2107529 | 1 | 450758 | 1 | 453263 | 1 |
| drvhsb2107532 | 1 | 450759 | 1 | 453264 | 1 |
| ttik6v2107530 | 1 | 450760 | 1 | 453265 | 1 |
| 0bokwu2107534 | 1 | 450760 | 1 | 453266 | 1 |
| 8yaudw2107542 | 1 | 450761 | 1 | 453267 | 1 |
| slwfy62107539 | 1 | 450762 | 1 | 453268 | 1 |
| 1ibsqp2107541 | 1 | 450763 | 1 | 453269 | 1 |
| udnomn2107549 | 1 | 450764 | 1 | 453270 | 1 |
| exmytv2107554 | 1 | 450765 | 1 | 453271 | 1 |
| fqtsggh2107553 | 1 | 450766 | 1 | 453272 | 1 |
| iewwbc2107556 | 1 | 450767 | 1 | 453273 | 1 |
| xpv2yf2107557 | 1 | 450768 | 1 | 453274 | 1 |
| kyudqc2107560 | 1 | 450769 | 1 | 453275 | 1 |
| a4j3xv2107562 | 1 | 450770 | 1 | 453276 | 1 |
| l79v9a2107564 | 1 | 450771 | 1 | 453277 | 1 |
| zbtzun2107572 | 1 | 450772 | 1 | 453278 | 1 |
| 5csozi2107574 | 1 | 450773 | 1 | 453279 | 1 |
| 5xhpeb2107576 | 1 | 450774 | 1 | 453280 | 1 |
| ij50na2107584 | 1 | 450775 | 1 | 453281 | 1 |
| rd2mab2107585 | 1 | 450776 | 1 | 453282 | 1 |
| zwkk4x2107596 | 1 | 450777 | 1 | 453283 | 1 |
| 40iiih2107598 | 1 | 450778 | 1 | 453284 | 1 |
| po5ifi2107602 | 1 | 450779 | 1 | 453285 | 1 |
| k7nhn72107604 | 1 | 450780 | 1 | 453286 | 1 |
| shu9r52107615 | 1 | 450781 | 1 | 453287 | 1 |
| 9b8koa2107626 | 1 | 450782 | 1 | 453288 | 1 |
| vx9xuz2107632 | 1 | 450783 | 1 | 453289 | 1 |
| 5hixz02107636 | 1 | 450783 | 1 | 453290 | 1 |
| z6ldqj2107643 | 1 | 450784 | 1 | 453291 | 1 |
| azb5g42107644 | 1 | 450785 | 1 | 453292 | 1 |

Canal virtual 9.893 24,1%

| IDENTIFICADOR | DIAS | IDENTIFICADOR | DIAS | IDENTIFICADOR | DIAS |
|---------------|------|---------------|------|---------------|------|
| cj4stx2107649 | 1 | 450786 | 1 | 453293 | 1 |
| odo3gu2107656 | 1 | 450787 | 1 | 453294 | 1 |
| azzfzg2107658 | 1 | 450788 | 1 | 453295 | 1 |
| pagclf2107660 | 1 | 450789 | 1 | 453296 | 1 |
| bxmnaq2107662 | 1 | 450790 | 1 | 453297 | 1 |
| 17tkif2107774 | 1 | 450791 | 1 | 453298 | 1 |
| golepo2107780 | 1 | 450792 | 1 | 453299 | 1 |
| ynsftl2107783 | 1 | 450793 | 1 | 453300 | 1 |
| idtqex2107785 | 1 | 450794 | 1 | 453301 | 1 |
| gio0xv2107788 | 1 | 450795 | 1 | 453302 | 1 |
| vqhob52107789 | 1 | 450796 | 1 | 453303 | 1 |
| fvaqfd2107792 | 1 | 450797 | 1 | 453304 | 1 |
| bm1uhu2107804 | 1 | 450798 | 1 | 453305 | 1 |
| 9rogez2107817 | 1 | 450799 | 1 | 453306 | 1 |
| fxqvly2107825 | 1 | 450800 | 1 | 453307 | 1 |
| 0fl6mw2107840 | 1 | 450801 | 1 | 453308 | 1 |
| enh6662107847 | 1 | 450802 | 1 | 453309 | 1 |
| ivem6j2107851 | 1 | 450803 | 1 | 453310 | 1 |
| mvh9hu2107861 | 1 | 450804 | 1 | 453311 | 1 |
| 79zjtf2107866 | 1 | 450805 | 1 | 453312 | 1 |
| bscsz62107867 | 1 | 450806 | 1 | 453313 | 1 |
| czadxh2107868 | 1 | 450807 | 1 | 453314 | 1 |
| uwpltn2107869 | 1 | 450808 | 1 | 453315 | 1 |
| zontib2107871 | 1 | 450809 | 1 | 453316 | 1 |
| 0qca9t2107872 | 1 | 450810 | 1 | 453317 | 1 |
| snf2es2107873 | 1 | 450811 | 1 | 453318 | 1 |
| avfnmo2107874 | 1 | 450812 | 1 | 453319 | 1 |
| tizhya2107875 | 1 | 450813 | 1 | 453320 | 1 |
| wekl5v2107876 | 1 | 450814 | 1 | 453321 | 1 |
| lmcpcx2107877 | 1 | 450815 | 1 | 453322 | 1 |
| udul8z2107880 | 1 | 450816 | 1 | 453323 | 1 |
| cdq4lk2107881 | 1 | 450817 | 1 | 453324 | 1 |
| 9jadpv2107882 | 1 | 450818 | 1 | 453325 | 1 |
| 2joflj2107885 | 1 | 450819 | 1 | 453326 | 1 |
| 5dhfte2107895 | 1 | 450820 | 1 | 453327 | 1 |
| vsp2rq2107904 | 1 | 450821 | 1 | 453328 | 1 |
| 5iq6w82107906 | 1 | 450822 | 1 | 453329 | 1 |
| ennvu42107923 | 1 | 450823 | 1 | 453330 | 1 |
| 0clyqa2107930 | 1 | 450824 | 1 | 453331 | 1 |
| pjfw7k2107939 | 1 | 450825 | 1 | 453332 | 1 |
| xasnrl2107940 | 1 | 450826 | 1 | 453333 | 1 |
| mfpqfh2107948 | 1 | 450827 | 1 | 453334 | 1 |
| vvtxdp2107945 | 1 | 450828 | 1 | 453335 | 1 |
| q32no42107958 | 1 | 450829 | 1 | 453336 | 1 |
| usydkf2107965 | 1 | 450830 | 1 | 453337 | 1 |

Canal virtual 9.893 24,1%

| IDENTIFICADOR | DIAS | IDENTIFICADOR | DIAS | IDENTIFICADOR | DIAS |
|---------------|------|---------------|------|---------------|------|
| 2kakxi2107975 | 1 | 450831 | 1 | 453338 | 1 |
| tjaoak2107973 | 1 | 450832 | 1 | 453339 | 1 |
| fegwhq2107989 | 1 | 450833 | 1 | 453340 | 1 |
| sogped2107996 | 1 | 450834 | 1 | 453341 | 1 |
| lqbkqr2108000 | 1 | 450835 | 1 | 453342 | 1 |
| 5agtap2108001 | 1 | 450836 | 1 | 453343 | 1 |
| mu2vj12108130 | 1 | 450837 | 1 | 453344 | 1 |
| yty3ni2108141 | 1 | 450838 | 1 | 453345 | 1 |
| vbbq8i2108142 | 1 | 450839 | 1 | 453346 | 1 |
| o5l4xe2108136 | 1 | 450840 | 1 | 453347 | 1 |
| 00cwox2108143 | 1 | 450841 | 1 | 453348 | 1 |
| izqdt12108146 | 1 | 450842 | 1 | 453349 | 1 |
| rq5st12108171 | 1 | 450843 | 1 | 453350 | 1 |
| iky0sc2108175 | 1 | 450844 | 1 | 453351 | 1 |
| qj8s3r2108179 | 1 | 450845 | 1 | 453352 | 1 |
| k4ng372108181 | 1 | 450846 | 1 | 453353 | 1 |
| pto7lt2108185 | 1 | 450847 | 1 | 453354 | 1 |
| w7pktd2108187 | 1 | 450848 | 1 | 453355 | 1 |
| f1pgpt2108192 | 1 | 450849 | 1 | 453356 | 1 |
| 93oibs2108199 | 1 | 450850 | 1 | 453357 | 1 |
| eohtng2108200 | 1 | 450851 | 1 | 453358 | 1 |
| ycnpue2108204 | 1 | 450852 | 1 | 453359 | 1 |
| sxydqt2108205 | 1 | 450853 | 1 | 453360 | 1 |
| e8sbj2108214 | 1 | 450854 | 1 | 453361 | 1 |
| gycyc2108219 | 1 | 450855 | 1 | 453362 | 1 |
| e6xz0z2108218 | 1 | 450856 | 1 | 453363 | 1 |
| jxazgg2108223 | 1 | 450857 | 1 | 453364 | 1 |
| dfzfx02108225 | 1 | 450858 | 1 | 453365 | 1 |
| fbjmh92108227 | 1 | 450859 | 1 | 453366 | 1 |
| esy5bm2108235 | 1 | 450860 | 1 | 453367 | 1 |
| n4anhy2108231 | 1 | 450861 | 1 | 453368 | 1 |
| lkjtte2108238 | 1 | 450862 | 1 | 453369 | 1 |
| ktfrzo2108348 | 1 | 450863 | 1 | 453370 | 1 |
| vecqi12108358 | 1 | 450864 | 1 | 453371 | 1 |
| kxrhgw2108361 | 1 | 450865 | 1 | 453372 | 1 |
| 0j5e8m2108380 | 1 | 450866 | 1 | 453373 | 1 |
| fczhdc2108383 | 1 | 450867 | 1 | 453374 | 1 |
| pdrnpm2108393 | 1 | 450868 | 1 | 453375 | 1 |
| akvwrn2108400 | 1 | 450869 | 1 | 453376 | 1 |
| kpdqqf2108401 | 1 | 450870 | 1 | 453377 | 1 |
| qpd93v2108406 | 1 | 450871 | 1 | 453378 | 1 |
| gcnekf2108419 | 1 | 450872 | 1 | 453379 | 1 |
| ikkoed2108427 | 1 | 450873 | 1 | 453380 | 1 |
| 5630gc2108430 | 1 | 450874 | 1 | 453381 | 1 |
| s8j86c2108442 | 1 | 450875 | 1 | 453382 | 1 |

Canal virtual 9.893 24,1%

| IDENTIFICADOR | DIAS | IDENTIFICADOR | DIAS | IDENTIFICADOR | DIAS |
|---------------|------|---------------|------|---------------|------|
| iyro9n2108458 | 1 | 450876 | 1 | 453383 | 1 |
| cqawh12108454 | 1 | 450877 | 1 | 453384 | 1 |
| hfsanm2108464 | 1 | 450878 | 1 | 453385 | 1 |
| cwglff2108483 | 1 | 450879 | 1 | 453386 | 1 |
| rlxyuu2108489 | 1 | 450880 | 1 | 453387 | 1 |
| aam1hi2108493 | 1 | 450881 | 1 | 453388 | 1 |
| 506tdm2108494 | 1 | 450882 | 1 | 453389 | 1 |
| 3dic8s2108495 | 1 | 450883 | 1 | 453390 | 1 |
| kzyvdb2108502 | 1 | 450884 | 1 | 453391 | 1 |
| rw0msc2108511 | 1 | 450885 | 1 | 453392 | 1 |
| kq1jcv2108512 | 1 | 450886 | 1 | 453393 | 1 |
| kgkofc2108508 | 1 | 450887 | 1 | 453394 | 1 |
| ntfcx42108517 | 1 | 450888 | 1 | 453395 | 1 |
| ebflh82108522 | 1 | 450889 | 1 | 453396 | 1 |
| gpaavr2108529 | 1 | 450890 | 1 | 453397 | 1 |
| p4rgo22108530 | 1 | 450891 | 1 | 453398 | 1 |
| mlzohj2108535 | 1 | 450892 | 1 | 453399 | 1 |
| tyd00e2108539 | 1 | 450893 | 1 | 453400 | 1 |
| fyuqja2108547 | 1 | 450894 | 1 | 453401 | 1 |
| rdzniy2108559 | 1 | 450895 | 1 | 453402 | 1 |
| jf5zyb2108563 | 1 | 450896 | 1 | 453403 | 1 |
| gl9wds2108568 | 1 | 450897 | 1 | 453404 | 1 |
| m4bj592108569 | 1 | 450898 | 1 | 453405 | 1 |
| 5okavu2108573 | 1 | 450899 | 1 | 453406 | 1 |
| fehr0u2108579 | 1 | 450900 | 1 | 453407 | 1 |
| djomto2108590 | 1 | 450901 | 1 | 453408 | 1 |
| ak62uo2108609 | 1 | 450902 | 1 | 453409 | 1 |
| ll6q5y2108608 | 1 | 450903 | 1 | 453410 | 1 |
| yoramf2108614 | 1 | 450904 | 1 | 453411 | 1 |
| q5zmt22108620 | 1 | 450905 | 1 | 453412 | 1 |
| kpctsr2108623 | 1 | 450906 | 1 | 453413 | 1 |
| ssgkpg2108633 | 1 | 450907 | 1 | 453414 | 1 |
| tzc2y92108635 | 1 | 450908 | 1 | 453415 | 1 |
| gbeh9i2108644 | 1 | 450909 | 1 | 453416 | 1 |
| ddusr22108646 | 1 | 450910 | 1 | 453417 | 1 |
| eyb7tw2108652 | 1 | 450911 | 1 | 453418 | 1 |
| aktmoy2108656 | 1 | 450912 | 1 | 453419 | 1 |
| z4amw72108654 | 1 | 450913 | 1 | 453420 | 1 |
| ml32qv2108660 | 1 | 450914 | 1 | 453421 | 1 |
| b413yf2108663 | 1 | 450915 | 1 | 453422 | 1 |
| cc2fdo2108672 | 1 | 450916 | 1 | 453423 | 1 |
| pexusy2108675 | 1 | 450917 | 1 | 453424 | 1 |
| cpys1f2108680 | 1 | 450918 | 1 | 453425 | 1 |
| 5uc6vg2108682 | 1 | 450919 | 1 | 453426 | 1 |
| yxlvr02108686 | 1 | 450920 | 1 | 453427 | 1 |

Canal virtual 9.893 24,1%

| IDENTIFICADOR | DIAS | IDENTIFICADOR | DIAS | IDENTIFICADOR | DIAS |
|---------------|------|---------------|------|---------------|------|
| a49smi2108687 | 1 | 450921 | 1 | 453428 | 1 |
| he1igb2108695 | 1 | 450922 | 1 | 453429 | 1 |
| te925t2108694 | 1 | 450923 | 1 | 453430 | 1 |
| 3rhvvg2108697 | 1 | 450924 | 1 | 453431 | 1 |
| aauans2108701 | 1 | 450925 | 1 | 453432 | 1 |
| gkur1p2108699 | 1 | 450926 | 1 | 453433 | 1 |
| rsyb762108698 | 1 | 450927 | 1 | 453434 | 1 |
| os5r9u2108702 | 1 | 450928 | 1 | 453435 | 1 |
| re2um02108703 | 1 | 450929 | 1 | 453436 | 1 |
| 7s9le62108710 | 1 | 450930 | 1 | 453437 | 1 |
| wfk32g2108714 | 1 | 450931 | 1 | 453438 | 1 |
| ooggpw2108713 | 1 | 450932 | 1 | 453439 | 1 |
| c5vqy82108716 | 1 | 450933 | 1 | 453440 | 1 |
| afiitz2108719 | 1 | 450934 | 1 | 453441 | 1 |
| w1ikuf2108718 | 1 | 450935 | 1 | 453442 | 1 |
| pbp8q22108722 | 1 | 450936 | 1 | 453443 | 1 |
| l2efkh2108720 | 1 | 450937 | 1 | 453444 | 1 |
| da7jdj2108725 | 1 | 450938 | 1 | 453445 | 1 |
| pq3gm12108727 | 1 | 450939 | 1 | 453446 | 1 |
| yccit82108731 | 1 | 450940 | 1 | 453447 | 1 |
| lpz4u42108795 | 1 | 450941 | 1 | 453448 | 1 |
| mhya1v2108837 | 1 | 450942 | 1 | 453449 | 1 |
| kdkxi52108840 | 1 | 450943 | 1 | 453450 | 1 |
| fgsnyw2108955 | 1 | 450944 | 1 | 453451 | 1 |
| kk76kf2108959 | 1 | 450945 | 1 | 453452 | 1 |
| wffq432108962 | 1 | 450946 | 1 | 453453 | 1 |
| vosjie2108963 | 1 | 450947 | 1 | 453454 | 1 |
| l1obht2108980 | 1 | 450948 | 1 | 453455 | 1 |
| rfhhjc2109005 | 1 | 450950 | 1 | 453456 | 1 |
| eezgj92109022 | 1 | 450951 | 1 | 453457 | 1 |
| m1omk32109029 | 1 | 450952 | 1 | 453458 | 1 |
| iukyoa2109030 | 1 | 450953 | 1 | 453459 | 1 |
| h3r3cf2109065 | 1 | 450954 | 1 | 453460 | 1 |
| fdvdmw2109069 | 1 | 450955 | 1 | 453461 | 1 |
| 7rtkza2109068 | 1 | 450956 | 1 | 453462 | 1 |
| fmd3tj2109074 | 1 | 450957 | 1 | 453463 | 1 |
| 113fma2109080 | 1 | 450958 | 1 | 453464 | 1 |
| 1fvphk2109083 | 1 | 450959 | 1 | 453465 | 1 |
| 6lxuuj2109104 | 1 | 450960 | 1 | 453466 | 1 |
| cbvzgi2109106 | 1 | 450961 | 1 | 453467 | 1 |
| xiuhqx2109109 | 1 | 450962 | 1 | 453468 | 1 |
| lcofjy2109124 | 1 | 450963 | 1 | 453469 | 1 |
| bjgwuz2109125 | 1 | 450964 | 1 | 453470 | 1 |
| bdmldv2109135 | 1 | 450965 | 1 | 453471 | 1 |
| wwbzym2109147 | 1 | 450966 | 1 | 453472 | 1 |

Canal virtual 9.893 24,1%

| IDENTIFICADOR | DIAS | IDENTIFICADOR | DIAS | IDENTIFICADOR | DIAS |
|---------------|------|---------------|------|---------------|------|
| 3902pu2109156 | 1 | 450967 | 1 | 453473 | 1 |
| xilgku2109162 | 1 | 450968 | 1 | 453474 | 1 |
| lcters2109166 | 1 | 450969 | 1 | 453475 | 1 |
| 3i1yic2109178 | 1 | 450970 | 1 | 453476 | 1 |
| llxayn2109182 | 1 | 450971 | 1 | 453477 | 1 |
| fu8men2109189 | 1 | 450972 | 1 | 453478 | 1 |
| noqdul2109190 | 1 | 450973 | 1 | 453479 | 1 |
| qgmuco2109193 | 1 | 450974 | 1 | 453480 | 1 |
| dsudzs2109206 | 1 | 450975 | 1 | 453481 | 1 |
| qqayqr2109216 | 1 | 450976 | 1 | 453482 | 1 |
| 5dy0vh2109220 | 1 | 450977 | 1 | 453483 | 1 |
| 8zbbbx2109218 | 1 | 450978 | 1 | 453484 | 1 |
| rje3lw2109236 | 1 | 450979 | 1 | 453485 | 1 |
| nzyebr2109242 | 1 | 450980 | 1 | 453486 | 1 |
| 46gzkb2109244 | 1 | 450981 | 1 | 453487 | 1 |
| q5owl2109246 | 1 | 450982 | 1 | 453488 | 1 |
| zfw9152109247 | 1 | 450983 | 1 | 453489 | 1 |
| avsbzb2109251 | 1 | 450984 | 1 | 453490 | 1 |
| v5hiig2109528 | 1 | 450985 | 1 | 453491 | 1 |
| 3mskzx2109539 | 1 | 450986 | 1 | 453492 | 1 |
| bhasls2109540 | 1 | 450987 | 1 | 453493 | 1 |
| cknhkp2109576 | 1 | 450988 | 1 | 453494 | 1 |
| q84fw12109592 | 1 | 450989 | 1 | 453495 | 1 |
| yb9tzt2109647 | 1 | 450990 | 1 | 453496 | 1 |
| b2snm62109652 | 1 | 450991 | 1 | 453497 | 1 |
| tnu0wl2109692 | 1 | 450992 | 1 | 453498 | 1 |
| puph1r2109684 | 1 | 450993 | 1 | 453499 | 1 |
| rlsanw2109731 | 1 | 450994 | 1 | 453500 | 1 |
| 9njnng2109728 | 1 | 450995 | 1 | 453501 | 1 |
| fhvot02109736 | 1 | 450996 | 1 | 453502 | 1 |
| vkttto2109766 | 1 | 450997 | 1 | 453503 | 1 |
| x4tsel2109770 | 1 | 450998 | 1 | 453504 | 1 |
| wjofnt2109765 | 1 | 450999 | 1 | 453505 | 1 |
| 0vv5tv2109787 | 1 | 451000 | 1 | 453506 | 1 |
| xnl5ar2109800 | 1 | 451001 | 1 | 453507 | 1 |
| mtmgrc2109811 | 1 | 451002 | 1 | 453508 | 1 |
| bldqbi2109833 | 1 | 451003 | 1 | 453509 | 1 |
| aekhwt2109851 | 1 | 451004 | 1 | 453510 | 1 |
| rvdcwy2109906 | 1 | 451005 | 1 | 453511 | 1 |
| cuahhs2109910 | 1 | 451006 | 1 | 453512 | 1 |
| 7ijmer2109965 | 1 | 451007 | 1 | 453513 | 1 |
| ilkfds2109967 | 1 | 451008 | 1 | 453514 | 1 |
| pzaupa2109974 | 1 | 451009 | 1 | 453515 | 1 |
| hphwjd2109975 | 1 | 451010 | 1 | 453516 | 1 |
| ahmm3g2110004 | 1 | 451011 | 1 | 453517 | 1 |

Canal virtual 9.893 24,1%

| IDENTIFICADOR | DIAS | IDENTIFICADOR | DIAS | IDENTIFICADOR | DIAS |
|---------------|------|---------------|------|---------------|------|
| nekw5h2110009 | 1 | 451012 | 1 | 453518 | 1 |
| qnv81d2110036 | 1 | 451013 | 1 | 453519 | 1 |
| uw1meq2110055 | 1 | 451014 | 1 | 453520 | 1 |
| vgdupv2110061 | 1 | 451015 | 1 | 453521 | 1 |
| g99tw02110059 | 1 | 451016 | 1 | 453521 | 1 |
| jh7blk2110056 | 1 | 451017 | 1 | 453522 | 1 |
| skbzz32110060 | 1 | 451018 | 1 | 453523 | 1 |
| rwrxd2110058 | 1 | 451019 | 1 | 453524 | 1 |
| pzywr2110057 | 1 | 451020 | 1 | 453525 | 1 |
| rnzqe12110140 | 1 | 451021 | 1 | 453526 | 1 |
| vddhoc2110141 | 1 | 451022 | 1 | 453527 | 1 |
| xg0xkv2110159 | 1 | 451023 | 1 | 453528 | 1 |
| sflamr2110169 | 1 | 451025 | 1 | 453529 | 1 |
| ipphbx2110170 | 1 | 451026 | 1 | 453530 | 1 |
| byb2110266 | 1 | 451027 | 1 | 453531 | 1 |
| 7znsc2110274 | 1 | 451028 | 1 | 453532 | 1 |
| lkteeb2110276 | 1 | 451029 | 1 | 453533 | 1 |
| rot6a32110280 | 1 | 451030 | 1 | 453534 | 1 |
| rlwhgs2110284 | 1 | 451031 | 1 | 453535 | 1 |
| waqcqw2110287 | 1 | 451032 | 1 | 453536 | 1 |
| j0rjd62110299 | 1 | 451033 | 1 | 453537 | 1 |
| 65bw322110302 | 1 | 451034 | 1 | 453538 | 1 |
| 0tzm632110310 | 1 | 451035 | 1 | 453539 | 1 |
| 6wppcf2110322 | 1 | 451036 | 1 | 453540 | 1 |
| 2ue1qw2110341 | 1 | 451037 | 1 | 453541 | 1 |
| qpywez2110346 | 1 | 451038 | 1 | 453542 | 1 |
| inbk7o2110365 | 1 | 451039 | 1 | 453543 | 1 |
| 0o8fox2110403 | 1 | 451040 | 1 | 453544 | 1 |
| by16ra2110416 | 1 | 451041 | 1 | 453545 | 1 |
| g0mrmv2110420 | 1 | 451042 | 1 | 453546 | 1 |
| cshujx2110424 | 1 | 451043 | 1 | 453547 | 1 |
| ynqwl2110429 | 1 | 451044 | 1 | 453548 | 1 |
| ycjbeo2110435 | 1 | 451045 | 1 | 453549 | 1 |
| imviof2110442 | 1 | 451046 | 1 | 453550 | 1 |
| lpgih32110438 | 1 | 451047 | 1 | 453551 | 1 |
| fhc06w2110444 | 1 | 451048 | 1 | 453552 | 1 |
| 0vjwv32110461 | 1 | 451049 | 1 | 453553 | 1 |
| tg3u5y2110470 | 1 | 451053 | 1 | 453554 | 1 |
| o0bhf72110472 | 1 | 451054 | 1 | 453555 | 1 |
| o40dyo2110471 | 1 | 451055 | 1 | 453556 | 1 |
| 2nxvpy2110486 | 1 | 451056 | 1 | 453557 | 1 |
| xnfg2110551 | 1 | 451057 | 1 | 453558 | 1 |
| gybvan2110559 | 1 | 451058 | 1 | 453559 | 1 |
| doqiwd2110565 | 1 | 451059 | 1 | 453560 | 1 |
| qnmsjc2110595 | 1 | 451060 | 1 | 453561 | 1 |

Canal virtual 9.893 24,1%

| IDENTIFICADOR | DIAS | IDENTIFICADOR | DIAS | IDENTIFICADOR | DIAS |
|---------------|------|---------------|------|---------------|------|
| gzcgys2110601 | 1 | 451060 | 1 | 453562 | 1 |
| pqxrdi2110607 | 1 | 451061 | 1 | 453563 | 1 |
| agttrr2110617 | 1 | 451062 | 1 | 453564 | 1 |
| lclwxd2110628 | 1 | 451063 | 1 | 453565 | 1 |
| zscu2e2110645 | 1 | 451064 | 1 | 453566 | 1 |
| eof4j62110641 | 1 | 451065 | 1 | 453567 | 1 |
| 2vidkt2110647 | 1 | 451066 | 1 | 453568 | 1 |
| xvos8t2110673 | 1 | 451067 | 1 | 453569 | 1 |
| bmepr22110727 | 1 | 451068 | 1 | 453570 | 1 |
| dgzyro2110751 | 1 | 451069 | 1 | 453571 | 1 |
| rhpsia2110796 | 1 | 451070 | 1 | 453572 | 1 |
| gogyib2110818 | 1 | 451071 | 1 | 453573 | 1 |
| sksjkn2110851 | 1 | 451072 | 1 | 453574 | 1 |
| riuivd2110866 | 1 | 451073 | 1 | 453575 | 1 |
| vzktj12110870 | 1 | 451074 | 1 | 453576 | 1 |
| xecsus2110896 | 1 | 451075 | 1 | 453577 | 1 |
| 7gfp8g2110903 | 1 | 451076 | 1 | 453578 | 1 |
| fauykk2110905 | 1 | 451077 | 1 | 453579 | 1 |
| tvwjz52110906 | 1 | 451078 | 1 | 453580 | 1 |
| 2u2ffv2110909 | 1 | 451079 | 1 | 453581 | 1 |
| rge4hk2110923 | 1 | 451080 | 1 | 453582 | 1 |
| xwcjm02110933 | 1 | 451081 | 1 | 453583 | 1 |
| xdqrgc2111005 | 1 | 451082 | 1 | 453584 | 1 |
| hury0n2111015 | 1 | 451083 | 1 | 453585 | 1 |
| r99c6u2111035 | 1 | 451084 | 1 | 453586 | 1 |
| vylir32111056 | 1 | 451085 | 1 | 453587 | 1 |
| yh4eil2111067 | 1 | 451086 | 1 | 453588 | 1 |
| 6sm0mz2111071 | 1 | 451087 | 1 | 453589 | 1 |
| yswmk42111072 | 1 | 451088 | 1 | 453590 | 1 |
| z7ymo42111074 | 1 | 451089 | 1 | 453591 | 1 |
| 0lqk7u2111079 | 1 | 451090 | 1 | 453592 | 1 |
| tmjprc2111081 | 1 | 451091 | 1 | 453593 | 1 |
| f4exqw2111093 | 1 | 451092 | 1 | 453594 | 1 |
| zwifi72111113 | 1 | 451093 | 1 | 453595 | 1 |
| jwkafm2111116 | 1 | 451094 | 1 | 453596 | 1 |
| wlwpyn2111141 | 1 | 451095 | 1 | 453597 | 1 |
| vmq6jh2111142 | 1 | 451096 | 1 | 453598 | 1 |
| w8aqg22111160 | 1 | 451097 | 1 | 453599 | 1 |
| vjm4fp2111175 | 1 | 451098 | 1 | 453600 | 1 |
| nwcozy2111192 | 1 | 451099 | 1 | 453601 | 1 |
| wszh9o2111197 | 1 | 451100 | 1 | 453602 | 1 |
| co8rac2111203 | 1 | 451101 | 1 | 453603 | 1 |
| laf0fv2111222 | 1 | 451102 | 1 | 453604 | 1 |
| dh7gwf2111234 | 1 | 451103 | 1 | 453605 | 1 |
| uvk9tg2111253 | 1 | 451104 | 1 | 453606 | 1 |

Canal virtual 9.893 24,1%

| IDENTIFICADOR | DIAS | IDENTIFICADOR | DIAS | IDENTIFICADOR | DIAS |
|---------------|------|---------------|------|---------------|------|
| duuqlz2111254 | 1 | 451105 | 1 | 453607 | 1 |
| neqhsp2111269 | 1 | 451106 | 1 | 453608 | 1 |
| hy1g0g2111282 | 1 | 451107 | 1 | 453609 | 1 |
| 5x0vrk2111316 | 1 | 451108 | 1 | 453610 | 1 |
| qkuwai2111380 | 1 | 451109 | 1 | 453611 | 1 |
| tudcgh2111385 | 1 | 451110 | 1 | 453612 | 1 |
| esi49a2111406 | 1 | 451111 | 1 | 453613 | 1 |
| nmmvow2111408 | 1 | 451112 | 1 | 453614 | 1 |
| i9cndc2111411 | 1 | 451113 | 1 | 453615 | 1 |
| kxx1i92111430 | 1 | 451114 | 1 | 453616 | 1 |
| d71w8n2111438 | 1 | 451115 | 1 | 453617 | 1 |
| 3kdtcs2111441 | 1 | 451116 | 1 | 453618 | 1 |
| tmlo8z2111445 | 1 | 451117 | 1 | 453619 | 1 |
| m7d0n92111453 | 1 | 451118 | 1 | 453620 | 1 |
| vrciuz2111467 | 1 | 451119 | 1 | 453621 | 1 |
| z9tm5b2111472 | 1 | 451120 | 1 | 453622 | 1 |
| bnqmbv2111483 | 1 | 451121 | 1 | 453623 | 1 |
| hdhn4g2111492 | 1 | 451122 | 1 | 453624 | 1 |
| qz9rgo2111514 | 1 | 451123 | 1 | 453625 | 1 |
| womdvz2111523 | 1 | 451124 | 1 | 453626 | 1 |
| iw8rbk2111544 | 1 | 451125 | 1 | 453627 | 1 |
| uxlodm2111556 | 1 | 451126 | 1 | 453628 | 1 |
| lh43l32111557 | 1 | 451127 | 1 | 453630 | 1 |
| evnvcc2111565 | 1 | 451128 | 1 | 453631 | 1 |
| pqybkj2111569 | 1 | 451129 | 1 | 453632 | 1 |
| unudqa2111568 | 1 | 451130 | 1 | 453633 | 1 |
| ubhyet2111578 | 1 | 451131 | 1 | 453634 | 1 |
| 8wxykc2111580 | 1 | 451132 | 1 | 453635 | 1 |
| h0qjlh2111593 | 1 | 451133 | 1 | 453636 | 1 |
| qayjij2111595 | 1 | 451134 | 1 | 453637 | 1 |
| wkra712111598 | 1 | 451135 | 1 | 453638 | 1 |
| ytbvz22111609 | 1 | 451136 | 1 | 453639 | 1 |
| fco4tc2111615 | 1 | 451137 | 1 | 453640 | 1 |
| 9jfldr2111619 | 1 | 451138 | 1 | 453641 | 1 |
| ugsayq2111625 | 1 | 451139 | 1 | 453642 | 1 |
| 2ofbzk2111658 | 1 | 451140 | 1 | 453643 | 1 |
| 2kmmwl2111663 | 1 | 451141 | 1 | 453644 | 1 |
| bl0oko2111704 | 1 | 451142 | 1 | 453645 | 1 |
| Otsqm92111706 | 1 | 451143 | 1 | 453646 | 1 |
| hodygf2111707 | 1 | 451144 | 1 | 453647 | 1 |
| m4rjfn2111716 | 1 | 451145 | 1 | 453648 | 1 |
| afq22k2111722 | 1 | 451146 | 1 | 453649 | 1 |
| bsgdx2111738 | 1 | 451147 | 1 | 453650 | 1 |
| kroxzd2111754 | 1 | 451148 | 1 | 453651 | 1 |
| fakjcp2111757 | 1 | 451149 | 1 | 453652 | 1 |

Canal virtual 9.893 24,1%

| IDENTIFICADOR | DIAS | IDENTIFICADOR | DIAS | IDENTIFICADOR | DIAS |
|---------------|------|---------------|------|---------------|------|
| nabvvw2111755 | 1 | 451150 | 1 | 453653 | 1 |
| unxbh52111761 | 1 | 451151 | 1 | 453654 | 1 |
| ju05xb2111762 | 1 | 451152 | 1 | 453655 | 1 |
| bjwrao2111781 | 1 | 451153 | 1 | 453656 | 1 |
| buj3nx2111811 | 1 | 451154 | 1 | 453657 | 1 |
| bmresb2111812 | 1 | 451155 | 1 | 453658 | 1 |
| ff6lhx2111819 | 1 | 451156 | 1 | 453659 | 1 |
| bcc9so2111845 | 1 | 451157 | 1 | 453660 | 1 |
| wumrj82111879 | 1 | 451158 | 1 | 453661 | 1 |
| m7xzg32111882 | 1 | 451159 | 1 | 453662 | 1 |
| vuvljz2111883 | 1 | 451160 | 1 | 453663 | 1 |
| l1sz1n2111885 | 1 | 451161 | 1 | 453664 | 1 |
| nwtgmq2111889 | 1 | 451162 | 1 | 453665 | 1 |
| wneav72111890 | 1 | 451163 | 1 | 453666 | 1 |
| jycmdc2111944 | 1 | 451164 | 1 | 453667 | 1 |
| fsutor2111976 | 1 | 451165 | 1 | 453668 | 1 |
| otupau2111993 | 1 | 451166 | 1 | 453669 | 1 |
| 3s49dj2112053 | 1 | 451167 | 1 | 453670 | 1 |
| qc16eo2112061 | 1 | 451168 | 1 | 453671 | 1 |
| ws2ipn2112067 | 1 | 451169 | 1 | 453672 | 1 |
| 24ycir2112071 | 1 | 451170 | 1 | 453673 | 1 |
| hb9yr82112076 | 1 | 451171 | 1 | 453674 | 1 |
| yih9732112103 | 1 | 451172 | 1 | 453675 | 1 |
| mmjkqp2112108 | 1 | 451173 | 1 | 453676 | 1 |
| aoxnhg2112126 | 1 | 451174 | 1 | 453677 | 1 |
| h7buat2112132 | 1 | 451175 | 1 | 453678 | 1 |
| lbedk02112164 | 1 | 451176 | 1 | 453679 | 1 |
| cnhech2112176 | 1 | 451177 | 1 | 453680 | 1 |
| rll5os2112201 | 1 | 451178 | 1 | 453681 | 1 |
| a7tfsy2112204 | 1 | 451179 | 1 | 453682 | 1 |
| ab6bbd2112218 | 1 | 451180 | 1 | 453683 | 1 |
| rjxfwj2112246 | 1 | 451181 | 1 | 453684 | 1 |
| i7kqgq2112254 | 1 | 451182 | 1 | 453685 | 1 |
| ghyngw2112252 | 1 | 451183 | 1 | 453686 | 1 |
| xjksk72112255 | 1 | 451184 | 1 | 453687 | 1 |
| ef0mc72112259 | 1 | 451185 | 1 | 453688 | 1 |
| jfybbp2112264 | 1 | 451186 | 1 | 453689 | 1 |
| eelhrc2112271 | 1 | 451187 | 1 | 453690 | 1 |
| uzhb6v2112272 | 1 | 451188 | 1 | 453691 | 1 |
| qdczcn2112275 | 1 | 451189 | 1 | 453692 | 1 |
| kh2yir2112330 | 1 | 451190 | 1 | 453693 | 1 |
| tz2lk42112338 | 1 | 451191 | 1 | 453694 | 1 |
| 8yrnpb2112356 | 1 | 451192 | 1 | 453695 | 1 |
| soiaon2112362 | 1 | 451193 | 1 | 453696 | 1 |
| ga81k62112719 | 1 | 451194 | 1 | 453697 | 1 |

Canal virtual 9.893 24,1%

| IDENTIFICADOR | DIAS | IDENTIFICADOR | DIAS | IDENTIFICADOR | DIAS |
|---------------|------|---------------|------|---------------|------|
| b69ry12112729 | 1 | 451195 | 1 | 453698 | 1 |
| vkwfsb2112725 | 1 | 451196 | 1 | 453699 | 1 |
| kyaphz2112741 | 1 | 451197 | 1 | 453700 | 1 |
| gvb3eb2112773 | 1 | 451198 | 1 | 453701 | 1 |
| 1tlwbq2112788 | 1 | 451199 | 1 | 453702 | 1 |
| xl9as92112789 | 1 | 451200 | 1 | 453703 | 1 |
| up3nhv2112798 | 1 | 451201 | 1 | 453704 | 1 |
| 97bdns2112801 | 1 | 451202 | 1 | 453705 | 1 |
| iiy6hp2112810 | 1 | 451203 | 1 | 453706 | 1 |
| uywx9f2112808 | 1 | 451204 | 1 | 453707 | 1 |
| 95ackm2112813 | 1 | 451205 | 1 | 453708 | 1 |
| 3ik6nh2112819 | 1 | 451206 | 1 | 453710 | 1 |
| h1cwhm2112820 | 1 | 451207 | 1 | 453711 | 1 |
| y6mkck2112827 | 1 | 451208 | 1 | 453712 | 1 |
| epymyb2112863 | 1 | 451209 | 1 | 453713 | 1 |
| cqijqp2112864 | 1 | 451210 | 1 | 453714 | 1 |
| eztyjo2112865 | 1 | 451211 | 1 | 453715 | 1 |
| xorewo2112874 | 1 | 451212 | 1 | 453716 | 1 |
| s9j7552112892 | 1 | 451213 | 1 | 453717 | 1 |
| 3v0enz2112946 | 1 | 451214 | 1 | 453718 | 1 |
| bhewjb2113006 | 1 | 451215 | 1 | 453719 | 1 |
| gjcqo92113047 | 1 | 451216 | 1 | 453720 | 1 |
| opsvu92113044 | 1 | 451217 | 1 | 453721 | 1 |
| z45pd12113075 | 1 | 451218 | 1 | 453722 | 1 |
| uj16z82113077 | 1 | 451219 | 1 | 453723 | 1 |
| 4be0tr2113078 | 1 | 451220 | 1 | 453724 | 1 |
| 9b9zet2113084 | 1 | 451221 | 1 | 453725 | 1 |
| gvwyxh2113103 | 1 | 451222 | 1 | 453726 | 1 |
| 8i3dxy2113138 | 1 | 451223 | 1 | 453727 | 1 |
| 3ifmvj2113174 | 1 | 451224 | 1 | 453728 | 1 |
| ov0krd2113179 | 1 | 451225 | 1 | 453729 | 1 |
| 6qamwm2113180 | 1 | 451226 | 1 | 453730 | 1 |
| ilrkoa2113198 | 1 | 451227 | 1 | 453731 | 1 |
| nicb3p2113239 | 1 | 451228 | 1 | 453732 | 1 |
| xwhp0i2113257 | 1 | 451229 | 1 | 453733 | 1 |
| s4jub32113252 | 1 | 451230 | 1 | 453734 | 1 |
| rcxhjj2113260 | 1 | 451231 | 1 | 453735 | 1 |
| od6kck2113296 | 1 | 451232 | 1 | 453736 | 1 |
| kxgd8f2113299 | 1 | 451233 | 1 | 453737 | 1 |
| ansn6n2113303 | 1 | 451234 | 1 | 453738 | 1 |
| nekn1l2113311 | 1 | 451235 | 1 | 453739 | 1 |
| rna18k2113319 | 1 | 451236 | 1 | 453740 | 1 |
| puvsoi2113325 | 1 | 451237 | 1 | 453741 | 1 |
| 10k04e2113337 | 1 | 451238 | 1 | 453742 | 1 |
| p7r2rt2113400 | 1 | 451239 | 1 | 453743 | 1 |

Canal virtual 9.893 24,1%

| IDENTIFICADOR | DIAS | IDENTIFICADOR | DIAS | IDENTIFICADOR | DIAS |
|---------------|------|---------------|------|---------------|------|
| kvnq1f2113418 | 1 | 451240 | 1 | 453744 | 1 |
| amkwxw2113438 | 1 | 451241 | 1 | 453745 | 1 |
| 09w3q52113449 | 1 | 451242 | 1 | 453746 | 1 |
| dpbn0f2113472 | 1 | 451243 | 1 | 453747 | 1 |
| dwsjob2113473 | 1 | 451244 | 1 | 453748 | 1 |
| phykut2113492 | 1 | 451245 | 1 | 453749 | 1 |
| 2ijdr82113527 | 1 | 451246 | 1 | 453750 | 1 |
| a43zur2113546 | 1 | 451247 | 1 | 453751 | 1 |
| wh17k12113552 | 1 | 451248 | 1 | 453752 | 1 |
| pr4gdy2113553 | 1 | 451249 | 1 | 453753 | 1 |
| hluv2p2113555 | 1 | 451250 | 1 | 453754 | 1 |
| db4feg2113560 | 1 | 451251 | 1 | 453755 | 1 |
| mbk8vh2113568 | 1 | 451252 | 1 | 453756 | 1 |
| wkppep2113575 | 1 | 451253 | 1 | 453757 | 1 |
| 2h9cny2113590 | 1 | 451254 | 1 | 453758 | 1 |
| 15vrrr2113608 | 1 | 451255 | 1 | 453759 | 1 |
| x8p4v12113632 | 1 | 451256 | 1 | 453760 | 1 |
| zsp18k2113650 | 1 | 451257 | 1 | 453761 | 1 |
| hqphaz2113736 | 1 | 451258 | 1 | 453762 | 1 |
| 25ojom2113754 | 1 | 451259 | 1 | 453763 | 1 |
| cieuli2113757 | 1 | 451260 | 1 | 453764 | 1 |
| cj6okl2113768 | 1 | 451261 | 1 | 453765 | 1 |
| 65ztjp2113769 | 1 | 451262 | 1 | 453766 | 1 |
| bihnvf2113776 | 1 | 451263 | 1 | 453767 | 1 |
| sul94l2113780 | 1 | 451264 | 1 | 453768 | 1 |
| ijhwnv2113779 | 1 | 451265 | 1 | 453769 | 1 |
| synprn2113810 | 1 | 451266 | 1 | 453770 | 1 |
| tq6ur02113820 | 1 | 451267 | 1 | 453771 | 1 |
| uizrkl2113823 | 1 | 451268 | 1 | 453772 | 1 |
| nfsi9e2113843 | 1 | 451269 | 1 | 453773 | 1 |
| j4yumk2113842 | 1 | 451270 | 1 | 453775 | 1 |
| kiukxo2113860 | 1 | 451271 | 1 | 453776 | 1 |
| vea7c92113864 | 1 | 451272 | 1 | 453777 | 1 |
| tiruub2113869 | 1 | 451273 | 1 | 453778 | 1 |
| h7flmu2113880 | 1 | 451274 | 1 | 453779 | 1 |
| jzprdl2113897 | 1 | 451275 | 1 | 453780 | 1 |
| 0wpz2q2113899 | 1 | 451276 | 1 | 453781 | 1 |
| mhvt3u2113905 | 1 | 451277 | 1 | 453782 | 1 |
| 0q8lpv2113901 | 1 | 451278 | 1 | 453783 | 1 |
| bikdvf2113908 | 1 | 451279 | 1 | 453784 | 1 |
| jdgdds2113920 | 1 | 451280 | 1 | 453785 | 1 |
| tl346z2113928 | 1 | 451281 | 1 | 453786 | 1 |
| korezw2113933 | 1 | 451282 | 1 | 453787 | 1 |
| rchmgl2113937 | 1 | 451283 | 1 | 453788 | 1 |
| beu4z82113957 | 1 | 451284 | 1 | 453789 | 1 |

Canal virtual 9.893 24,1%

| IDENTIFICADOR | DIAS | IDENTIFICADOR | DIAS | IDENTIFICADOR | DIAS |
|---------------|------|---------------|------|---------------|------|
| pu8xy12113963 | 1 | 451285 | 1 | 453790 | 1 |
| djrlfz2113968 | 1 | 451286 | 1 | 453791 | 1 |
| kojfeb2113966 | 1 | 451287 | 1 | 453792 | 1 |
| a5tshe2113967 | 1 | 451288 | 1 | 453793 | 1 |
| eabmko2113972 | 1 | 451289 | 1 | 453794 | 1 |
| i4zp5h2113978 | 1 | 451290 | 1 | 453795 | 1 |
| 3juhau2113994 | 1 | 451291 | 1 | 453796 | 1 |
| d16xfl2113993 | 1 | 451292 | 1 | 453797 | 1 |
| csaugo2114003 | 1 | 451293 | 1 | 453798 | 1 |
| 06e3bn2114010 | 1 | 451294 | 1 | 453799 | 1 |
| bpk9kh2114018 | 1 | 451295 | 1 | 453800 | 1 |
| xhujn82114041 | 1 | 451296 | 1 | 453801 | 1 |
| kd7uwa2114034 | 1 | 451297 | 1 | 453802 | 1 |
| daxc7k2114044 | 1 | 451298 | 1 | 453803 | 1 |
| seteq72114045 | 1 | 451299 | 1 | 453804 | 1 |
| etf3wf2114072 | 1 | 451300 | 1 | 453805 | 1 |
| bnsrsg2114073 | 1 | 451301 | 1 | 453806 | 1 |
| wbf2b22114074 | 1 | 451302 | 1 | 453807 | 1 |
| 5egc7u2114075 | 1 | 451303 | 1 | 453808 | 1 |
| 8bskw92114077 | 1 | 451304 | 1 | 453809 | 1 |
| ibvboi2114076 | 1 | 451305 | 1 | 453810 | 1 |
| mhised2114078 | 1 | 451306 | 1 | 453813 | 1 |
| mnngik2114079 | 1 | 451307 | 1 | 453814 | 1 |
| fqpafp2114104 | 1 | 451308 | 1 | 453815 | 1 |
| gf4gq82114118 | 1 | 451309 | 1 | 453816 | 1 |
| qj9n6d2114114 | 1 | 451310 | 1 | 453817 | 1 |
| kumstw2114116 | 1 | 451311 | 1 | 453818 | 1 |
| ssopwb2114112 | 1 | 451312 | 1 | 453819 | 1 |
| fpamoq2114113 | 1 | 451313 | 1 | 453820 | 1 |
| 3jchjc2114156 | 1 | 451314 | 1 | 453821 | 1 |
| 29tnfg2114169 | 1 | 451315 | 1 | 453822 | 1 |
| fksg5h2114173 | 1 | 451316 | 1 | 453823 | 1 |
| rmygqo2114180 | 1 | 451317 | 1 | 453824 | 1 |
| ayacwy2114184 | 1 | 451318 | 1 | 453825 | 1 |
| x6ulvj2114187 | 1 | 451319 | 1 | 453826 | 1 |
| zozti02114195 | 1 | 451320 | 1 | 453827 | 1 |
| ockn7h2114196 | 1 | 451321 | 1 | 453828 | 1 |
| 8yvel22114204 | 1 | 451322 | 1 | 453829 | 1 |
| yvgzof2114206 | 1 | 451323 | 1 | 453830 | 1 |
| io3kjp2114212 | 1 | 451324 | 1 | 453831 | 1 |
| rq9sgm2114231 | 1 | 451325 | 1 | 453832 | 1 |
| uyqnhv2114222 | 1 | 451326 | 1 | 453833 | 1 |
| jsvdfp2114228 | 1 | 451327 | 1 | 453834 | 1 |
| bysywn2114254 | 1 | 451328 | 1 | 453835 | 1 |
| ijenko2114255 | 1 | 451329 | 1 | 453836 | 1 |

Canal virtual 9.893 24,1%

| IDENTIFICADOR | DIAS | IDENTIFICADOR | DIAS | IDENTIFICADOR | DIAS |
|---------------|------|---------------|------|---------------|------|
| tqcfpm2114274 | 1 | 451330 | 1 | 453837 | 1 |
| ptfwqe2114281 | 1 | 451331 | 1 | 453838 | 1 |
| bpdrml2114286 | 1 | 451332 | 1 | 453839 | 1 |
| bnjppp2114288 | 1 | 451333 | 1 | 453840 | 1 |
| h1nkzh2114291 | 1 | 451334 | 1 | 453841 | 1 |
| nlsleh2114296 | 1 | 451335 | 1 | 453842 | 1 |
| ed0q3w2114299 | 1 | 451336 | 1 | 453843 | 1 |
| zybdoy2114309 | 1 | 451337 | 1 | 453844 | 1 |
| ezcnfb2114315 | 1 | 451338 | 1 | 453845 | 1 |
| irejnh2114323 | 1 | 451339 | 1 | 453846 | 1 |
| opepfk2114341 | 1 | 451340 | 1 | 453847 | 1 |
| k6wqpa2114352 | 1 | 451341 | 1 | 453848 | 1 |
| z59hrl2114360 | 1 | 451342 | 1 | 453849 | 1 |
| mfhhfh2114441 | 1 | 451343 | 1 | 453850 | 1 |
| hqjhmx2114457 | 1 | 451344 | 1 | 453851 | 1 |
| aaiuv42114480 | 1 | 451345 | 1 | 453852 | 1 |
| v7dbhk2114486 | 1 | 451346 | 1 | 453853 | 1 |
| 8rzfla2114492 | 1 | 451347 | 1 | 453854 | 1 |
| 417nyu2114518 | 1 | 451348 | 1 | 453855 | 1 |
| q31pw92114540 | 1 | 451349 | 1 | 453856 | 1 |
| al55wg2114534 | 1 | 451350 | 1 | 453857 | 1 |
| ycl7u2114622 | 1 | 451351 | 1 | 453858 | 1 |
| rfzi1h2114642 | 1 | 451352 | 1 | 453859 | 1 |
| vgtdz92114670 | 1 | 451353 | 1 | 453860 | 1 |
| j4667h2114691 | 1 | 451354 | 1 | 453861 | 1 |
| 68dnqe2114703 | 1 | 451355 | 1 | 453862 | 1 |
| j1ipty2114717 | 1 | 451356 | 1 | 453863 | 1 |
| djpo4u2114733 | 1 | 451357 | 1 | 453864 | 1 |
| hrafuw2114749 | 1 | 451358 | 1 | 453865 | 1 |
| himzff2114789 | 1 | 451359 | 1 | 453866 | 1 |
| orgmx2114819 | 1 | 451360 | 1 | 453867 | 1 |
| d1yum12114810 | 1 | 451361 | 1 | 453868 | 1 |
| 5u8gx72114920 | 1 | 451362 | 1 | 453869 | 1 |
| 1vnysg2114921 | 1 | 451363 | 1 | 453870 | 1 |
| b306pt2115156 | 1 | 451364 | 1 | 453871 | 1 |
| hzmf282115238 | 1 | 451365 | 1 | 453872 | 1 |
| jtmgg32115230 | 1 | 451366 | 1 | 453873 | 1 |
| kobcmm2115330 | 1 | 451367 | 1 | 453874 | 1 |
| qnhbqh2115339 | 1 | 451368 | 1 | 453875 | 1 |
| 0npy5k2115426 | 1 | 451370 | 1 | 453876 | 1 |
| gtzx42115411 | 1 | 451371 | 1 | 453877 | 1 |
| 6lqmif2115416 | 1 | 451372 | 1 | 453878 | 1 |
| re1hbs2115442 | 1 | 451373 | 1 | 453879 | 1 |
| vfuwvo2115441 | 1 | 451374 | 1 | 453880 | 1 |
| kblrc02115562 | 1 | 451375 | 1 | 453881 | 1 |

Canal virtual 9.893 24,1%

| IDENTIFICADOR | DIAS | IDENTIFICADOR | DIAS | IDENTIFICADOR | DIAS |
|----------------|------|---------------|------|---------------|------|
| 9erz8y2115581 | 1 | 451376 | 1 | 453882 | 1 |
| aoczzy2115593 | 1 | 451377 | 1 | 453883 | 1 |
| ddym5i2115655 | 1 | 451378 | 1 | 453884 | 1 |
| gg88f22115680 | 1 | 451379 | 1 | 453885 | 1 |
| w0s2dw2115719 | 1 | 451380 | 1 | 453886 | 1 |
| qunh502115736 | 1 | 451381 | 1 | 453887 | 1 |
| vg1wwf2115749 | 1 | 451382 | 1 | 453888 | 1 |
| swsrho2115773 | 1 | 451383 | 1 | 453889 | 1 |
| 79nsuu2115796 | 1 | 451384 | 1 | 453890 | 1 |
| 7lookq2115815 | 1 | 451385 | 1 | 453891 | 1 |
| tl0qqq2115813 | 1 | 451386 | 1 | 453892 | 1 |
| 3fizp92115851 | 1 | 451387 | 1 | 453893 | 1 |
| clhhs02115869 | 1 | 451388 | 1 | 453894 | 1 |
| wdhq1g2115870 | 1 | 451389 | 1 | 453895 | 1 |
| gwzvxw2115882 | 1 | 451390 | 1 | 453896 | 1 |
| apipep2115886 | 1 | 451391 | 1 | 453897 | 1 |
| r0wlq42115902 | 1 | 451392 | 1 | 453898 | 1 |
| zu2mjh2115895 | 1 | 451393 | 1 | 453899 | 1 |
| rnalmy2115898 | 1 | 451394 | 1 | 453900 | 1 |
| mnstzc2115903 | 1 | 451395 | 1 | 453901 | 1 |
| kfvquv2115926 | 1 | 451396 | 1 | 453902 | 1 |
| 9c2aqe2115936 | 1 | 451397 | 1 | 453903 | 1 |
| n00wqa2115967 | 1 | 451398 | 1 | 453904 | 1 |
| m7byei2115974 | 1 | 451399 | 1 | 453905 | 1 |
| undxss2115986 | 1 | 451400 | 1 | 453906 | 1 |
| mvhfog2115990 | 1 | 451401 | 1 | 453907 | 1 |
| cewszm2115998 | 1 | 451402 | 1 | 453908 | 1 |
| snyryo2116005 | 1 | 451403 | 1 | 453909 | 1 |
| aewzda2116015 | 1 | 451404 | 1 | 453910 | 1 |
| qxx8ez2116004 | 1 | 451405 | 1 | 453911 | 1 |
| yyx0ok2116012 | 1 | 451406 | 1 | 453912 | 1 |
| u6rrvt2116022 | 1 | 451407 | 1 | 453913 | 1 |
| 8lwwhy42116038 | 1 | 451408 | 1 | 453914 | 1 |
| hvf4gj2116121 | 1 | 451409 | 1 | 453915 | 1 |
| 8ryuqd2116127 | 1 | 451410 | 1 | 453916 | 1 |
| c9tli12116140 | 1 | 451411 | 1 | 453917 | 1 |
| e72x0e2116148 | 1 | 451412 | 1 | 453918 | 1 |
| o1hzbo2116163 | 1 | 451413 | 1 | 453919 | 1 |
| ekjy3b2116165 | 1 | 451414 | 1 | 453920 | 1 |
| oq89tm2116168 | 1 | 451415 | 1 | 453921 | 1 |
| 1sw5zu2116173 | 1 | 451416 | 1 | 453922 | 1 |
| f9otxx2116194 | 1 | 451417 | 1 | 453923 | 1 |
| olbo612116197 | 1 | 451418 | 1 | 453924 | 1 |
| dfhjzf2116200 | 1 | 451419 | 1 | 453925 | 1 |
| qylvll2116206 | 1 | 451420 | 1 | 453926 | 1 |

Canal virtual 9.893 24,1%

| IDENTIFICADOR | DIAS | IDENTIFICADOR | DIAS | IDENTIFICADOR | DIAS |
|---------------|------|---------------|------|---------------|------|
| temgpx2116231 | 1 | 451421 | 1 | 453927 | 1 |
| n7jz4e2116216 | 1 | 451422 | 1 | 453928 | 1 |
| tnrdgt2116237 | 1 | 451423 | 1 | 453929 | 1 |
| iz06ro2116247 | 1 | 451424 | 1 | 453930 | 1 |
| 9gr9un2116254 | 1 | 451425 | 1 | 453931 | 1 |
| 674aba2116269 | 1 | 451426 | 1 | 453932 | 1 |
| 8frta2116277 | 1 | 451427 | 1 | 453933 | 1 |
| maojh72116273 | 1 | 451428 | 1 | 453934 | 1 |
| 7r8rpg2116292 | 1 | 451429 | 1 | 453935 | 1 |
| unem4f2116303 | 1 | 451430 | 1 | 453936 | 1 |
| idpyrv2116319 | 1 | 451431 | 1 | 453937 | 1 |
| lhsu6n2116317 | 1 | 451432 | 1 | 453938 | 1 |
| erdbrx2116318 | 1 | 451433 | 1 | 453939 | 1 |
| dysztz2116326 | 1 | 451434 | 1 | 453940 | 1 |
| ij4cly2116344 | 1 | 451435 | 1 | 453941 | 1 |
| bhh2rn2116349 | 1 | 451436 | 1 | 453942 | 1 |
| 011rpb2116359 | 1 | 451437 | 1 | 453943 | 1 |
| i2mp712116368 | 1 | 451438 | 1 | 453944 | 1 |
| 3bu97i2116369 | 1 | 451439 | 1 | 453945 | 1 |
| 55bxvh2116372 | 1 | 451440 | 1 | 453946 | 1 |
| z8wplo2116373 | 1 | 451441 | 1 | 453947 | 1 |
| xzqbir2116374 | 1 | 451442 | 1 | 453948 | 1 |
| dcsk9m2116501 | 1 | 451443 | 1 | 453949 | 1 |
| wzfa4y2116505 | 1 | 451444 | 1 | 453950 | 1 |
| a6hpck2116499 | 1 | 451445 | 1 | 453951 | 1 |
| uwwat02116514 | 1 | 451446 | 1 | 453952 | 1 |
| ml1ezl2116516 | 1 | 451447 | 1 | 453953 | 1 |
| 9mh3rl2116532 | 1 | 451448 | 1 | 453954 | 1 |
| dhkway2116534 | 1 | 451449 | 1 | 453955 | 1 |
| jig4eu2116537 | 1 | 451450 | 1 | 453956 | 1 |
| vgylos2116540 | 1 | 451451 | 1 | 453957 | 1 |
| e9adh12116564 | 1 | 451452 | 1 | 453958 | 1 |
| r2skuf2116577 | 1 | 451453 | 1 | 453959 | 1 |
| 2dpwwe2116582 | 1 | 451454 | 1 | 453960 | 1 |
| pwgxyu2116585 | 1 | 451455 | 1 | 453961 | 1 |
| csfe7s2116657 | 1 | 451456 | 1 | 453962 | 1 |
| kbtv7s2116682 | 1 | 451457 | 1 | 453963 | 1 |
| bfbv7w2116684 | 1 | 451458 | 1 | 453964 | 1 |
| mwjqvx2116689 | 1 | 451459 | 1 | 453965 | 1 |
| 9263wh2116702 | 1 | 451460 | 1 | 453966 | 1 |
| hui9ch2116705 | 1 | 451461 | 1 | 453967 | 1 |
| dglqhq2116718 | 1 | 451462 | 1 | 453968 | 1 |
| w7zfah2116726 | 1 | 451463 | 1 | 453969 | 1 |
| nfo6ut2116732 | 1 | 451464 | 1 | 453970 | 1 |
| jjtuer2116737 | 1 | 451465 | 1 | 453971 | 1 |

Canal virtual 9.893 24,1%

| IDENTIFICADOR | DIAS | IDENTIFICADOR | DIAS | IDENTIFICADOR | DIAS |
|---------------|------|---------------|------|---------------|------|
| y2omql2116740 | 1 | 451466 | 1 | 453972 | 1 |
| d6padk2116749 | 1 | 451467 | 1 | 453973 | 1 |
| 2msl2q2116746 | 1 | 451468 | 1 | 453974 | 1 |
| c8xrwa2116745 | 1 | 451469 | 1 | 453975 | 1 |
| zddsbr2116751 | 1 | 451470 | 1 | 453976 | 1 |
| sdp4r32116756 | 1 | 451471 | 1 | 453977 | 1 |
| 5nqk8u2116758 | 1 | 451472 | 1 | 453978 | 1 |
| upiw852116759 | 1 | 451473 | 1 | 453979 | 1 |
| ab5nhl2116765 | 1 | 451474 | 1 | 453980 | 1 |
| 3tsfbg2116774 | 1 | 451475 | 1 | 453981 | 1 |
| whvfdv2116777 | 1 | 451476 | 1 | 453982 | 1 |
| ifilwx2116787 | 1 | 451477 | 1 | 453983 | 1 |
| mbgw4d2116792 | 1 | 451478 | 1 | 453984 | 1 |
| pljzez2116813 | 1 | 451479 | 1 | 453985 | 1 |
| eadndp2116814 | 1 | 451480 | 1 | 453986 | 1 |
| rtdhgs2116816 | 1 | 451481 | 1 | 453987 | 1 |
| 6n3lm82116821 | 1 | 451482 | 1 | 453988 | 1 |
| po01wo2116826 | 1 | 451483 | 1 | 453989 | 1 |
| aj2ext2116855 | 1 | 451484 | 1 | 453990 | 1 |
| 5jxpuc2116860 | 1 | 451485 | 1 | 453991 | 1 |
| fi8gjk2116891 | 1 | 451486 | 1 | 453992 | 1 |
| qrxbcv2116901 | 1 | 451487 | 1 | 453993 | 1 |
| kf7ojz2116906 | 1 | 451488 | 1 | 453994 | 1 |
| r4fp2w2116908 | 1 | 451489 | 1 | 453995 | 1 |
| pkyqcb2116917 | 1 | 451490 | 1 | 453996 | 1 |
| 0xksp22116920 | 1 | 451491 | 1 | 453997 | 1 |
| kgjtmo2116919 | 1 | 451492 | 1 | 453998 | 1 |
| 5y3hqo2116930 | 1 | 451493 | 1 | 453999 | 1 |
| zgmcyg2116938 | 1 | 451494 | 1 | 454000 | 1 |
| 8tofdo2116945 | 1 | 451495 | 1 | 454001 | 1 |
| ssjjz62116954 | 1 | 451496 | 1 | 454002 | 1 |
| plyekw2116955 | 1 | 451497 | 1 | 454003 | 1 |
| sdkrse2116984 | 1 | 451498 | 1 | 454004 | 1 |
| kymkjl2116985 | 1 | 451499 | 1 | 454005 | 1 |
| xylyjc2118436 | 1 | 451500 | 1 | 454006 | 1 |
| h6nyeq2118448 | 1 | 451501 | 1 | 454007 | 1 |
| s9qnr2118451 | 1 | 451502 | 1 | 454008 | 1 |
| j30i3d2118453 | 1 | 451503 | 1 | 454009 | 1 |
| gegsjp2118454 | 1 | 451504 | 1 | 454010 | 1 |
| zobtp2118459 | 1 | 451505 | 1 | 454011 | 1 |
| ubz2dl2118460 | 1 | 451506 | 1 | 454012 | 1 |
| ez7fna2118466 | 1 | 451507 | 1 | 454013 | 1 |
| uuogse2118491 | 1 | 451508 | 1 | 454014 | 1 |
| ysmmmg2118490 | 1 | 451509 | 1 | 454015 | 1 |
| gewiux2118523 | 1 | 451510 | 1 | 454016 | 1 |

Canal virtual 9.893 24,1%

| IDENTIFICADOR | DIAS | IDENTIFICADOR | DIAS | IDENTIFICADOR | DIAS |
|---------------|------|---------------|------|---------------|------|
| xnn7rv2118548 | 1 | 451511 | 1 | 454017 | 1 |
| 6gh4me2118551 | 1 | 451512 | 1 | 454018 | 1 |
| o39upk2118557 | 1 | 451513 | 1 | 454019 | 1 |
| t24axd2118556 | 1 | 451514 | 1 | 454020 | 1 |
| ax8a2z2118565 | 1 | 451515 | 1 | 454021 | 1 |
| f9nrym2118577 | 1 | 451516 | 1 | 454022 | 1 |
| febxml2118621 | 1 | 451517 | 1 | 454023 | 1 |
| fnowtm2118632 | 1 | 451518 | 1 | 454024 | 1 |
| seejyv2118661 | 1 | 451519 | 1 | 454025 | 1 |
| 04fuir2118673 | 1 | 451520 | 1 | 454026 | 1 |
| 9g5nfb2118686 | 1 | 451521 | 1 | 454027 | 1 |
| 2rjbyd2118691 | 1 | 451522 | 1 | 454028 | 1 |
| mu40wh2118694 | 1 | 451523 | 1 | 454029 | 1 |
| wrxq2s2118709 | 1 | 451524 | 1 | 454030 | 1 |
| pdg1h02118719 | 1 | 451525 | 1 | 454031 | 1 |
| jorjws2118757 | 1 | 451526 | 1 | 454032 | 1 |
| hqgbv92118760 | 1 | 451527 | 1 | 454033 | 1 |
| vesuco2118765 | 1 | 451528 | 1 | 454034 | 1 |
| t93jhx2118772 | 1 | 451529 | 1 | 454035 | 1 |
| dugxas2118780 | 1 | 451530 | 1 | 454036 | 1 |
| j4uihg2118786 | 1 | 451531 | 1 | 454037 | 1 |
| fynw8l2118799 | 1 | 451532 | 1 | 454038 | 1 |
| 6xhdid2118809 | 1 | 451533 | 1 | 454039 | 1 |
| 1rkyun2118815 | 1 | 451534 | 1 | 454040 | 1 |
| iw1ofr2118820 | 1 | 451535 | 1 | 454041 | 1 |
| glh1lb2118825 | 1 | 451536 | 1 | 454042 | 1 |
| seocxu2118832 | 1 | 451537 | 1 | 454043 | 1 |
| qtacun2118835 | 1 | 451538 | 1 | 454044 | 1 |
| 2u1woi2118837 | 1 | 451539 | 1 | 454045 | 1 |
| ffwadj2118841 | 1 | 451540 | 1 | 454046 | 1 |
| dusveu2118866 | 1 | 451541 | 1 | 454048 | 1 |
| gbi1xq2118873 | 1 | 451542 | 1 | 454049 | 1 |
| j1vkcz2118934 | 1 | 451543 | 1 | 454050 | 1 |
| 8weshg2118939 | 1 | 451544 | 1 | 454051 | 1 |
| 1brlme2118949 | 1 | 451545 | 1 | 454052 | 1 |
| 6fzxcS2118953 | 1 | 451546 | 1 | 454053 | 1 |
| leozcb2119039 | 1 | 451547 | 1 | 454054 | 1 |
| cmblqv2119046 | 1 | 451548 | 1 | 454055 | 1 |
| ir0ttd2119057 | 1 | 451549 | 1 | 454056 | 1 |
| nswyv12119071 | 1 | 451550 | 1 | 454057 | 1 |
| womwzs2119074 | 1 | 451551 | 1 | 454058 | 1 |
| mqekn42119111 | 1 | 451552 | 1 | 454059 | 1 |
| aaxzfh2119129 | 1 | 451553 | 1 | 454060 | 1 |
| f7b1ct2119725 | 1 | 451554 | 1 | 454061 | 1 |
| aibiii2119727 | 1 | 451555 | 1 | 454062 | 1 |

Canal virtual 9.893 24,1%

| IDENTIFICADOR | DIAS | IDENTIFICADOR | DIAS | IDENTIFICADOR | DIAS |
|---------------|------|---------------|------|---------------|------|
| bbiftn2119735 | 1 | 451556 | 1 | 454063 | 1 |
| 62oos2119736 | 1 | 451557 | 1 | 454064 | 1 |
| t1tizq2119744 | 1 | 451558 | 1 | 454065 | 1 |
| tyaxxl2119743 | 1 | 451559 | 1 | 454066 | 1 |
| 7bcoat2119747 | 1 | 451560 | 1 | 454067 | 1 |
| mzctmo2119757 | 1 | 451561 | 1 | 454068 | 1 |
| xl7ddg2119761 | 1 | 451562 | 1 | 454069 | 1 |
| wif8hf2119767 | 1 | 451563 | 1 | 454070 | 1 |
| tzmhjw2119776 | 1 | 451564 | 1 | 454071 | 1 |
| px8f1b2119785 | 1 | 451565 | 1 | 454072 | 1 |
| wv1krk2119792 | 1 | 451566 | 1 | 454073 | 1 |
| c5s0x02119796 | 1 | 451567 | 1 | 454074 | 1 |
| sopunn2119819 | 1 | 451568 | 1 | 454075 | 1 |
| uizzba2119831 | 1 | 451569 | 1 | 454076 | 1 |
| k2vybo2119843 | 1 | 451570 | 1 | 454077 | 1 |
| owfmya2119857 | 1 | 451571 | 1 | 454078 | 1 |
| ie0gs22119864 | 1 | 451572 | 1 | 454079 | 1 |
| xpa1cx2119877 | 1 | 451573 | 1 | 454080 | 1 |
| xpe7go2119880 | 1 | 451574 | 1 | 454081 | 1 |
| 0iuzwi2119902 | 1 | 451575 | 1 | 454082 | 1 |
| pqc2sy2119906 | 1 | 451576 | 1 | 454083 | 1 |
| 9bykoq2119914 | 1 | 451577 | 1 | 454084 | 1 |
| mrzq6q2119918 | 1 | 451578 | 1 | 454085 | 1 |
| zywtul2119919 | 1 | 451579 | 1 | 454086 | 1 |
| jyrlua2119920 | 1 | 451580 | 1 | 454087 | 1 |
| kkp74h2119930 | 1 | 451581 | 1 | 454088 | 1 |
| yxrcvg2119938 | 1 | 451582 | 1 | 454089 | 1 |
| syu3bh2119939 | 1 | 451583 | 1 | 454090 | 1 |
| epszlg2119948 | 1 | 451584 | 1 | 454091 | 1 |
| pskswl2119958 | 1 | 451585 | 1 | 454092 | 1 |
| ywtvkv2119956 | 1 | 451586 | 1 | 454093 | 1 |
| kryvon2119960 | 1 | 451587 | 1 | 454094 | 1 |
| mgyomg2119970 | 1 | 451588 | 1 | 454095 | 1 |
| xkpjke2119978 | 1 | 451589 | 1 | 454096 | 1 |
| qucj4r2119989 | 1 | 451590 | 1 | 454097 | 1 |
| 5vbpur2119994 | 1 | 451591 | 1 | 454098 | 1 |
| tok81r2120005 | 1 | 451592 | 1 | 454099 | 1 |
| mnoxre2120010 | 1 | 451593 | 1 | 454100 | 1 |
| dbmtrj2120037 | 1 | 451594 | 1 | 454101 | 1 |
| wx3ygc2120047 | 1 | 451595 | 1 | 454102 | 1 |
| wmlfup2120048 | 1 | 451596 | 1 | 454103 | 1 |
| qhmkah2120051 | 1 | 451597 | 1 | 454104 | 1 |
| jhztgi2120069 | 1 | 451598 | 1 | 454105 | 1 |
| lg4dx72120080 | 1 | 451599 | 1 | 454106 | 1 |
| isabog2120074 | 1 | 451600 | 1 | 454107 | 1 |

Canal virtual 9.893 24,1%

| IDENTIFICADOR | DIAS | IDENTIFICADOR | DIAS | IDENTIFICADOR | DIAS |
|----------------|------|---------------|------|---------------|------|
| oyeude2120075 | 1 | 451601 | 1 | 454108 | 1 |
| yfgqwf2120077 | 1 | 451602 | 1 | 454109 | 1 |
| obtfjs2120078 | 1 | 451603 | 1 | 454110 | 1 |
| eq9iei2120079 | 1 | 451604 | 1 | 454111 | 1 |
| klq1ik2120084 | 1 | 451605 | 1 | 454112 | 1 |
| vwu2zj2120087 | 1 | 451606 | 1 | 454113 | 1 |
| zwvxlr2120091 | 1 | 451607 | 1 | 454114 | 1 |
| wvbfhs2120093 | 1 | 451608 | 1 | 454115 | 1 |
| r8ygtb2120098 | 1 | 451609 | 1 | 454116 | 1 |
| eb1lqa2120095 | 1 | 451610 | 1 | 454117 | 1 |
| 2e8mg52120101 | 1 | 451611 | 1 | 454118 | 1 |
| adggy42120100 | 1 | 451612 | 1 | 454119 | 1 |
| 1agq642120104 | 1 | 451613 | 1 | 454120 | 1 |
| m0gstj2120105 | 1 | 451614 | 1 | 454121 | 1 |
| k3onef2120102 | 1 | 451615 | 1 | 454122 | 1 |
| zxl49w2121459 | 1 | 451616 | 1 | 454123 | 1 |
| x2hj7s2121457 | 1 | 451617 | 1 | 454124 | 1 |
| 4bvep42121460 | 1 | 451618 | 1 | 454125 | 1 |
| sha5h32121462 | 1 | 451619 | 1 | 454126 | 1 |
| j2ylk92121465 | 1 | 451620 | 1 | 454127 | 1 |
| wwqx1c2121464 | 1 | 451621 | 1 | 454128 | 1 |
| 5e5fwl2121466 | 1 | 451622 | 1 | 454129 | 1 |
| 73lmag2121463 | 1 | 451623 | 1 | 454130 | 1 |
| 3q5lmv2121467 | 1 | 451624 | 1 | 454132 | 1 |
| vbmapk2121468 | 1 | 451625 | 1 | 454133 | 1 |
| appanj2121472 | 1 | 451626 | 1 | 454134 | 1 |
| zncznn2121473 | 1 | 451627 | 1 | 454135 | 1 |
| w4iafg2121482 | 1 | 451628 | 1 | 454136 | 1 |
| 3ozacf2121492 | 1 | 451629 | 1 | 454137 | 1 |
| ntowhv2121520 | 1 | 451630 | 1 | 454138 | 1 |
| 32nxttd2121539 | 1 | 451631 | 1 | 454139 | 1 |
| 6zdna22121569 | 1 | 451632 | 1 | 454140 | 1 |
| bwxjno2121579 | 1 | 451633 | 1 | 454141 | 1 |
| 37e5ie2121591 | 1 | 451634 | 1 | 454142 | 1 |
| ry0eh32121597 | 1 | 451635 | 1 | 454143 | 1 |
| hiwzfw2121604 | 1 | 451636 | 1 | 454144 | 1 |
| khvoso2121615 | 1 | 451637 | 1 | 454145 | 1 |
| f6uwfp2121614 | 1 | 451638 | 1 | 454146 | 1 |
| lkxgk52121622 | 1 | 451639 | 1 | 454147 | 1 |
| 8dg7sa2121625 | 1 | 451640 | 1 | 454148 | 1 |
| wwzvnc2121629 | 1 | 451641 | 1 | 454149 | 1 |
| f6kku22121634 | 1 | 451642 | 1 | 454150 | 1 |
| febd8d2121628 | 1 | 451643 | 1 | 454151 | 1 |
| raucyk2121651 | 1 | 451644 | 1 | 454152 | 1 |
| ilkzv82121655 | 1 | 451645 | 1 | 454153 | 1 |

Canal virtual 9.893 24,1%

| IDENTIFICADOR | DIAS | IDENTIFICADOR | DIAS | IDENTIFICADOR | DIAS |
|----------------|------|---------------|------|---------------|------|
| f6vxdb2121654 | 1 | 451646 | 1 | 454154 | 1 |
| bwhqzb2121656 | 1 | 451647 | 1 | 454155 | 1 |
| 52fy2o2121657 | 1 | 451648 | 1 | 454156 | 1 |
| vamzpo2121658 | 1 | 451649 | 1 | 454157 | 1 |
| nglhva2121661 | 1 | 451650 | 1 | 454158 | 1 |
| wzylx2121671 | 1 | 451651 | 1 | 454159 | 1 |
| ywt76p2121673 | 1 | 451652 | 1 | 454160 | 1 |
| a32d9i2121676 | 1 | 451653 | 1 | 454161 | 1 |
| mblboc2121678 | 1 | 451654 | 1 | 454162 | 1 |
| ext80i2121684 | 1 | 451656 | 1 | 454163 | 1 |
| kbsows2121713 | 1 | 451657 | 1 | 454164 | 1 |
| ivdtt92121723 | 1 | 451658 | 1 | 454165 | 1 |
| ju6ggm2121725 | 1 | 451659 | 1 | 454166 | 1 |
| nkjnhm2121730 | 1 | 451660 | 1 | 454167 | 1 |
| 07c9yo2121731 | 1 | 451661 | 1 | 454168 | 1 |
| aaihju2121737 | 1 | 451662 | 1 | 454169 | 1 |
| k1rxil2121749 | 1 | 451663 | 1 | 454170 | 1 |
| igqcan2121754 | 1 | 451664 | 1 | 454171 | 1 |
| ohiuva2121764 | 1 | 451665 | 1 | 454172 | 1 |
| ib4mbt2121767 | 1 | 451666 | 1 | 454173 | 1 |
| bus9pw2121769 | 1 | 451667 | 1 | 454174 | 1 |
| snz7ez2121772 | 1 | 451668 | 1 | 454175 | 1 |
| wrrb9k2121777 | 1 | 451669 | 1 | 454176 | 1 |
| qeleob2121779 | 1 | 451670 | 1 | 454177 | 1 |
| lmybbe2121800 | 1 | 451671 | 1 | 454178 | 1 |
| lnyw6j2121803 | 1 | 451672 | 1 | 454179 | 1 |
| blyju32121813 | 1 | 451673 | 1 | 454180 | 1 |
| 92vej2121812 | 1 | 451675 | 1 | 454181 | 1 |
| idpjl2121821 | 1 | 451676 | 1 | 454182 | 1 |
| gim6kv2121826 | 1 | 451677 | 1 | 454183 | 1 |
| bopk512121828 | 1 | 451678 | 1 | 454184 | 1 |
| rn25tw2121859 | 1 | 451679 | 1 | 454185 | 1 |
| ult82k2121876 | 1 | 451680 | 1 | 454186 | 1 |
| ic5ixq2121878 | 1 | 451681 | 1 | 454187 | 1 |
| gsedxn2121880 | 1 | 451682 | 1 | 454188 | 1 |
| voqw122121887 | 1 | 451683 | 1 | 454189 | 1 |
| yviaqy2121926 | 1 | 451684 | 1 | 454190 | 1 |
| i0rxp42121931 | 1 | 451685 | 1 | 454191 | 1 |
| p3kotch2121957 | 1 | 451686 | 1 | 454192 | 1 |
| eyqicv2121958 | 1 | 451687 | 1 | 454193 | 1 |
| mf5hhj2121961 | 1 | 451688 | 1 | 454194 | 1 |
| 8szexh2121966 | 1 | 451689 | 1 | 454195 | 1 |
| hsrzhz2121968 | 1 | 451690 | 1 | 454196 | 1 |
| wpoblc2121969 | 1 | 451691 | 1 | 454197 | 1 |
| gv4qzu2121981 | 1 | 451692 | 1 | 454198 | 1 |

Canal virtual 9.893 24,1%

| IDENTIFICADOR | DIAS | IDENTIFICADOR | DIAS | IDENTIFICADOR | DIAS |
|---------------|------|---------------|------|---------------|------|
| zi5ly02121988 | 1 | 451693 | 1 | 454199 | 1 |
| brt1z22121992 | 1 | 451694 | 1 | 454200 | 1 |
| lkc1xm2121997 | 1 | 451695 | 1 | 454201 | 1 |
| pwqec12122004 | 1 | 451696 | 1 | 454202 | 1 |
| 1nfeqy2121996 | 1 | 451697 | 1 | 454203 | 1 |
| pwpkf02122033 | 1 | 451698 | 1 | 454204 | 1 |
| uxyqbp2122067 | 1 | 451699 | 1 | 454205 | 1 |
| ujocui2122077 | 1 | 451700 | 1 | 454206 | 1 |
| tu83n12122086 | 1 | 451701 | 1 | 454207 | 1 |
| npdu942122092 | 1 | 451702 | 1 | 454208 | 1 |
| t0lwqi2122095 | 1 | 451703 | 1 | 454209 | 1 |
| q8dvls2122099 | 1 | 451704 | 1 | 454210 | 1 |
| 886n9c2122101 | 1 | 451705 | 1 | 454211 | 1 |
| jzxtot2122103 | 1 | 451706 | 1 | 454212 | 1 |
| zflh9t2122106 | 1 | 451707 | 1 | 454213 | 1 |
| m6zny92122111 | 1 | 451708 | 1 | 454214 | 1 |
| 5r8oe72122113 | 1 | 451709 | 1 | 454215 | 1 |
| fxppgf2122116 | 1 | 451710 | 1 | 454216 | 1 |
| ssynwd2122121 | 1 | 451711 | 1 | 454217 | 1 |
| v6nuk32122134 | 1 | 451712 | 1 | 454218 | 1 |
| hjzyjp2122150 | 1 | 451713 | 1 | 454219 | 1 |
| fdtgti2122157 | 1 | 451714 | 1 | 454220 | 1 |
| 2p0fjs2122171 | 1 | 451716 | 1 | 454221 | 1 |
| bfdcu52122186 | 1 | 451717 | 1 | 454222 | 1 |
| me3uya2122193 | 1 | 451718 | 1 | 454223 | 1 |
| qczr3e2122223 | 1 | 451719 | 1 | 454224 | 1 |
| x2ciyt2122228 | 1 | 451720 | 1 | 454225 | 1 |
| cq5nyn2122235 | 1 | 451721 | 1 | 454226 | 1 |
| 374onv2122233 | 1 | 451722 | 1 | 454227 | 1 |
| sr8vyh2122242 | 1 | 451723 | 1 | 454228 | 1 |
| agjhta2122244 | 1 | 451724 | 1 | 454229 | 1 |
| duacwy2122240 | 1 | 451725 | 1 | 454230 | 1 |
| tbrrwx2122246 | 1 | 451726 | 1 | 454231 | 1 |
| pqsclv2122254 | 1 | 451727 | 1 | 454232 | 1 |
| egmymn2122247 | 1 | 451728 | 1 | 454233 | 1 |
| jk97cu2122285 | 1 | 451729 | 1 | 454234 | 1 |
| juyyml2122294 | 1 | 451730 | 1 | 454235 | 1 |
| h202yx2122295 | 1 | 451731 | 1 | 454236 | 1 |
| ngmfrk2122320 | 1 | 451732 | 1 | 454237 | 1 |
| dquqmb2122322 | 1 | 451733 | 1 | 454238 | 1 |
| 4n0ybw2122340 | 1 | 451734 | 1 | 454239 | 1 |
| fklrh2122358 | 1 | 451735 | 1 | 454240 | 1 |
| xvo75f2122370 | 1 | 451736 | 1 | 454241 | 1 |
| 23pl7d2122369 | 1 | 451737 | 1 | 454242 | 1 |
| brwtyp2122375 | 1 | 451738 | 1 | 454243 | 1 |

Canal virtual 9.893 24,1%

| IDENTIFICADOR | DIAS | IDENTIFICADOR | DIAS | IDENTIFICADOR | DIAS |
|---------------|------|---------------|------|---------------|------|
| awanw52122390 | 1 | 451739 | 1 | 454244 | 1 |
| eupzyy2122398 | 1 | 451740 | 1 | 454245 | 1 |
| 0if4yz2122426 | 1 | 451741 | 1 | 454246 | 1 |
| tjt4kq2122472 | 1 | 451742 | 1 | 454247 | 1 |
| lsedpc2122473 | 1 | 451743 | 1 | 454248 | 1 |
| ocaw5t2122478 | 1 | 451744 | 1 | 454249 | 1 |
| m5vdzb2122479 | 1 | 451745 | 1 | 454250 | 1 |
| qmeikp2122524 | 1 | 451746 | 1 | 454251 | 1 |
| u1rw072122537 | 1 | 451747 | 1 | 454252 | 1 |
| gtxsxz2122543 | 1 | 451748 | 1 | 454253 | 1 |
| envunv2122551 | 1 | 451749 | 1 | 454254 | 1 |
| pisckk2122552 | 1 | 451750 | 1 | 454255 | 1 |
| cv7li32122550 | 1 | 451751 | 1 | 454256 | 1 |
| mjox722122554 | 1 | 451752 | 1 | 454257 | 1 |
| jw6mhq2122565 | 1 | 451753 | 1 | 454258 | 1 |
| 6nbg4v2122574 | 1 | 451754 | 1 | 454259 | 1 |
| ymhawt2122576 | 1 | 451755 | 1 | 454260 | 1 |
| 2zjml62122580 | 1 | 451756 | 1 | 454261 | 1 |
| xyhpyd2122587 | 1 | 451757 | 1 | 454262 | 1 |
| nqaeai2122588 | 1 | 451758 | 1 | 454263 | 1 |
| igiemr2122602 | 1 | 451759 | 1 | 454264 | 1 |
| il0b9y2122592 | 1 | 451760 | 1 | 454265 | 1 |
| ptkw3w2122598 | 1 | 451761 | 1 | 454266 | 1 |
| 888pd82122621 | 1 | 451762 | 1 | 454267 | 1 |
| gnknf52122634 | 1 | 451763 | 1 | 454268 | 1 |
| aonjaa2122647 | 1 | 451764 | 1 | 454269 | 1 |
| 5xiwcd2122659 | 1 | 451765 | 1 | 454270 | 1 |
| x8iudo2122666 | 1 | 451766 | 1 | 454271 | 1 |
| n4iplj2122708 | 1 | 451767 | 1 | 454272 | 1 |
| g4ftbx2122712 | 1 | 451768 | 1 | 454273 | 1 |
| geb5zh2122716 | 1 | 451769 | 1 | 454274 | 1 |
| 1qlk0b2122730 | 1 | 451770 | 1 | 454275 | 1 |
| djiuvu2122733 | 1 | 451771 | 1 | 454276 | 1 |
| qw9ivg2122739 | 1 | 451772 | 1 | 454277 | 1 |
| slgdo62122741 | 1 | 451773 | 1 | 454278 | 1 |
| h1qd4q2122744 | 1 | 451774 | 1 | 454279 | 1 |
| rrntyj2122747 | 1 | 451775 | 1 | 454280 | 1 |
| ue7aza2122756 | 1 | 451776 | 1 | 454281 | 1 |
| qeh1g12122757 | 1 | 451777 | 1 | 454282 | 1 |
| memybm2122765 | 1 | 451778 | 1 | 454283 | 1 |
| azdveu2122767 | 1 | 451779 | 1 | 454284 | 1 |
| jbj3xa2122775 | 1 | 451780 | 1 | 454285 | 1 |
| uvdiwu2122782 | 1 | 451781 | 1 | 454286 | 1 |
| 0txeew2122785 | 1 | 451782 | 1 | 454287 | 1 |
| nieqah2122790 | 1 | 451783 | 1 | 454288 | 1 |

Canal virtual 9.893 24,1%

| IDENTIFICADOR | DIAS | IDENTIFICADOR | DIAS | IDENTIFICADOR | DIAS |
|---------------|------|---------------|------|---------------|------|
| kmsomo2122792 | 1 | 451784 | 1 | 454289 | 1 |
| z2aers2122799 | 1 | 451785 | 1 | 454290 | 1 |
| liexj22122807 | 1 | 451786 | 1 | 454291 | 1 |
| wpbr9w2122808 | 1 | 451787 | 1 | 454292 | 1 |
| ef1jrc2122810 | 1 | 451788 | 1 | 454293 | 1 |
| lxmacr2122814 | 1 | 451789 | 1 | 454294 | 1 |
| 7p3tpl2122838 | 1 | 451790 | 1 | 454295 | 1 |
| q7knbv2122843 | 1 | 451791 | 1 | 454296 | 1 |
| ryzdsh2122866 | 1 | 451792 | 1 | 454297 | 1 |
| ypkrjc2122868 | 1 | 451793 | 1 | 454298 | 1 |
| 8hda212122867 | 1 | 451794 | 1 | 454299 | 1 |
| ty4xhk2122883 | 1 | 451795 | 1 | 454300 | 1 |
| ewn2fr2122884 | 1 | 451796 | 1 | 454301 | 1 |
| h38vfq2122885 | 1 | 451797 | 1 | 454302 | 1 |
| ql4ocd2122886 | 1 | 451798 | 1 | 454303 | 1 |
| 6ln6k72122887 | 1 | 451799 | 1 | 454304 | 1 |
| gsdklf2122889 | 1 | 451800 | 1 | 454305 | 1 |
| dup4uy2122892 | 1 | 451801 | 1 | 454307 | 1 |
| mjrsw02122893 | 1 | 451802 | 1 | 454308 | 1 |
| eqqesf2122894 | 1 | 451803 | 1 | 454309 | 1 |
| w8y8462122897 | 1 | 451804 | 1 | 454310 | 1 |
| zo8p3u2122900 | 1 | 451805 | 1 | 454311 | 1 |
| ntscvm2122901 | 1 | 451806 | 1 | 454312 | 1 |
| tbmhkr2122904 | 1 | 451807 | 1 | 454314 | 1 |
| 1dxvdh2122906 | 1 | 451808 | 1 | 454315 | 1 |
| s5iig12122907 | 1 | 451809 | 1 | 454316 | 1 |
| gr54nf2122908 | 1 | 451810 | 1 | 454317 | 1 |
| rewhdf2122909 | 1 | 451811 | 1 | 454318 | 1 |
| dfxefx2122910 | 1 | 451812 | 1 | 454319 | 1 |
| ybi0ay2122911 | 1 | 451813 | 1 | 454320 | 1 |
| n172k52122917 | 1 | 451814 | 1 | 454321 | 1 |
| miagi02122918 | 1 | 451815 | 1 | 454322 | 1 |
| x0ndrl2122923 | 1 | 451816 | 1 | 454323 | 1 |
| 35nbz92122925 | 1 | 451817 | 1 | 454324 | 1 |
| 7q1sez2122931 | 1 | 451818 | 1 | 454325 | 1 |
| l1ep1q2122932 | 1 | 451819 | 1 | 454326 | 1 |
| srbr2d2122933 | 1 | 451820 | 1 | 454327 | 1 |
| khtnol2122929 | 1 | 451821 | 1 | 454328 | 1 |
| 6aoev92122936 | 1 | 451822 | 1 | 454329 | 1 |
| 5io0xp2122937 | 1 | 451823 | 1 | 454330 | 1 |
| ipqsgd2122944 | 1 | 451824 | 1 | 454331 | 1 |
| xipf6l2122945 | 1 | 451825 | 1 | 454332 | 1 |
| 6zgbrr2122953 | 1 | 451826 | 1 | 454333 | 1 |
| uw9zgj2122956 | 1 | 451827 | 1 | 454334 | 1 |
| mkllut2122963 | 1 | 451828 | 1 | 454335 | 1 |

Canal virtual 9.893 24,1%

| IDENTIFICADOR | DIAS | IDENTIFICADOR | DIAS | IDENTIFICADOR | DIAS |
|---------------|------|---------------|------|---------------|------|
| Oi76rl2122966 | 1 | 451829 | 1 | 454336 | 1 |
| frq7bt2122967 | 1 | 451830 | 1 | 454337 | 1 |
| n6ecjd2122969 | 1 | 451831 | 1 | 454338 | 1 |
| zubsjv2122970 | 1 | 451832 | 1 | 454339 | 1 |
| b340rx2122975 | 1 | 451833 | 1 | 454340 | 1 |
| wmpm1q2122977 | 1 | 451834 | 1 | 454341 | 1 |
| 29r5l82122979 | 1 | 451835 | 1 | 454342 | 1 |
| iyjsnw2122982 | 1 | 451836 | 1 | 454343 | 1 |
| bkkbtf2122987 | 1 | 451837 | 1 | 454344 | 1 |
| kcmut92122988 | 1 | 451838 | 1 | 454345 | 1 |
| ytabg52122999 | 1 | 451839 | 1 | 454346 | 1 |
| br6v4f2123000 | 1 | 451840 | 1 | 454347 | 1 |
| gem4zn2123013 | 1 | 451841 | 1 | 454348 | 1 |
| rojsfj2123318 | 1 | 451842 | 1 | 454349 | 1 |
| 202pjk2123321 | 1 | 451843 | 1 | 454350 | 1 |
| zumqjr2123316 | 1 | 451844 | 1 | 454351 | 1 |
| djtyox2123320 | 1 | 451845 | 1 | 454352 | 1 |
| tngdo42123324 | 1 | 451846 | 1 | 454353 | 1 |
| djq5zu2123325 | 1 | 451847 | 1 | 454354 | 1 |
| 2f9mej2123329 | 1 | 451848 | 1 | 454355 | 1 |
| uyhgtk2123332 | 1 | 451849 | 1 | 454356 | 1 |
| dbzfmr2123333 | 1 | 451850 | 1 | 454357 | 1 |
| 21vkwp2123334 | 1 | 451851 | 1 | 454358 | 1 |
| vawxby2123335 | 1 | 451852 | 1 | 454359 | 1 |
| joafsz2123338 | 1 | 451853 | 1 | 454360 | 1 |
| jtlzgs2123352 | 1 | 451854 | 1 | 454361 | 1 |
| fxyybj2123372 | 1 | 451855 | 1 | 454362 | 1 |
| yzdjsm2123380 | 1 | 451856 | 1 | 454363 | 1 |
| y6gxi62123405 | 1 | 451857 | 1 | 454364 | 1 |
| bs59if2123436 | 1 | 451858 | 1 | 454365 | 1 |
| 2ziihp2123447 | 1 | 451859 | 1 | 454366 | 1 |
| bmatde2123454 | 1 | 451860 | 1 | 454367 | 1 |
| iphssq2123444 | 1 | 451861 | 1 | 454368 | 1 |
| h5lfqn2123464 | 1 | 451862 | 1 | 454369 | 1 |
| knogof2123480 | 1 | 451863 | 1 | 454370 | 1 |
| vowbzz2123492 | 1 | 451864 | 1 | 454371 | 1 |
| w2a9wt2123497 | 1 | 451865 | 1 | 454372 | 1 |
| pmrevo2123499 | 1 | 451866 | 1 | 454373 | 1 |
| 4xqsrw2123498 | 1 | 451867 | 1 | 454374 | 1 |
| yasb5p2123524 | 1 | 451868 | 1 | 454375 | 1 |
| qnk5cb2123525 | 1 | 451869 | 1 | 454376 | 1 |
| 88k5zs2123527 | 1 | 451870 | 1 | 454377 | 1 |
| znta1k2123531 | 1 | 451871 | 1 | 454378 | 1 |
| kutwn02123536 | 1 | 451872 | 1 | 454379 | 1 |
| d9h4rz2123541 | 1 | 451873 | 1 | 454380 | 1 |

Canal virtual 9.893 24,1%

| IDENTIFICADOR | DIAS | IDENTIFICADOR | DIAS | IDENTIFICADOR | DIAS |
|---------------|------|---------------|------|---------------|------|
| vplmdl2123543 | 1 | 451874 | 1 | 454381 | 1 |
| ju6nqb2123547 | 1 | 451875 | 1 | 454382 | 1 |
| ltptca2123563 | 1 | 451876 | 1 | 454383 | 1 |
| 5hdde2123564 | 1 | 451877 | 1 | 454384 | 1 |
| k4xlgc2123571 | 1 | 451878 | 1 | 454385 | 1 |
| igiudi2123581 | 1 | 451879 | 1 | 454386 | 1 |
| 0ynd882123606 | 1 | 451880 | 1 | 454387 | 1 |
| bhj0j42123608 | 1 | 451881 | 1 | 454388 | 1 |
| z3sx8i2123616 | 1 | 451882 | 1 | 454389 | 1 |
| iyw02q2123618 | 1 | 451883 | 1 | 454390 | 1 |
| qmlvyo2123622 | 1 | 451884 | 1 | 454391 | 1 |
| uzei622123640 | 1 | 451885 | 1 | 454392 | 1 |
| 4laatv2123644 | 1 | 451886 | 1 | 454393 | 1 |
| lizwd2123645 | 1 | 451887 | 1 | 454394 | 1 |
| nevhb72123654 | 1 | 451888 | 1 | 454395 | 1 |
| 1ofujs2123665 | 1 | 451889 | 1 | 454396 | 1 |
| tnfqd22123658 | 1 | 451890 | 1 | 454397 | 1 |
| mrnsxu2123688 | 1 | 451891 | 1 | 454398 | 1 |
| qagy0b2123689 | 1 | 451892 | 1 | 454399 | 1 |
| ktpufc2123693 | 1 | 451893 | 1 | 454400 | 1 |
| i3pl1a2123695 | 1 | 451894 | 1 | 454401 | 1 |
| 09iin32123697 | 1 | 451895 | 1 | 454402 | 1 |
| koclx2123700 | 1 | 451896 | 1 | 454403 | 1 |
| beridp2123701 | 1 | 451897 | 1 | 454404 | 1 |
| bhds3t2123713 | 1 | 451898 | 1 | 454405 | 1 |
| j5w71r2123725 | 1 | 451899 | 1 | 454406 | 1 |
| 1c7uyu2123728 | 1 | 451900 | 1 | 454407 | 1 |
| oo7c9w2123731 | 1 | 451901 | 1 | 454408 | 1 |
| ousedi2123737 | 1 | 451902 | 1 | 454409 | 1 |
| l1brvb2123743 | 1 | 451903 | 1 | 454410 | 1 |
| ydgura2123741 | 1 | 451904 | 1 | 454411 | 1 |
| iqfdcz2123750 | 1 | 451905 | 1 | 454412 | 1 |
| e84ahe2123761 | 1 | 451906 | 1 | 454413 | 1 |
| i0ytox2123768 | 1 | 451907 | 1 | 454414 | 1 |
| avw7b22123791 | 1 | 451908 | 1 | 454415 | 1 |
| pl3u4i2123792 | 1 | 451909 | 1 | 454416 | 1 |
| r3qxdl2123789 | 1 | 451910 | 1 | 454417 | 1 |
| hq6chh2123800 | 1 | 451911 | 1 | 454418 | 1 |
| 8abemk2123827 | 1 | 451912 | 1 | 454419 | 1 |
| 0juwrh2123841 | 1 | 451913 | 1 | 454420 | 1 |
| tem3nt2123854 | 1 | 451914 | 1 | 454421 | 1 |
| cgli4c2123860 | 1 | 451915 | 1 | 454422 | 1 |
| nalz2o2123865 | 1 | 451916 | 1 | 454423 | 1 |
| fofdtz2123880 | 1 | 451917 | 1 | 454425 | 1 |
| 2jydhb2123877 | 1 | 451918 | 1 | 454426 | 1 |

Canal virtual 9.893 24,1%

| IDENTIFICADOR | DIAS | IDENTIFICADOR | DIAS | IDENTIFICADOR | DIAS |
|---------------|------|---------------|------|---------------|------|
| 1rglos2123882 | 1 | 451919 | 1 | 454427 | 1 |
| fdmn0z2123884 | 1 | 451920 | 1 | 454428 | 1 |
| pxmvs2123885 | 1 | 451921 | 1 | 454429 | 1 |
| 3hcnxm2123887 | 1 | 451922 | 1 | 454430 | 1 |
| umtq4t2123900 | 1 | 451923 | 1 | 454431 | 1 |
| 20xqpm2123909 | 1 | 451924 | 1 | 454432 | 1 |
| eqtj6p2124059 | 1 | 451925 | 1 | 454433 | 1 |
| ooez8e2124073 | 1 | 451926 | 1 | 454434 | 1 |
| bi1fnq2124071 | 1 | 451927 | 1 | 454435 | 1 |
| 6ftdet2124075 | 1 | 451928 | 1 | 454436 | 1 |
| iwh4gf2124080 | 1 | 451929 | 1 | 454437 | 1 |
| c9s4vw2124085 | 1 | 451930 | 1 | 454438 | 1 |
| gbuuf02124088 | 1 | 451931 | 1 | 454439 | 1 |
| kwxbay2124104 | 1 | 451932 | 1 | 454440 | 1 |
| hcfzrt2124113 | 1 | 451933 | 1 | 454441 | 1 |
| nynfb42124115 | 1 | 451934 | 1 | 454442 | 1 |
| fjuxqo2124116 | 1 | 451935 | 1 | 454443 | 1 |
| ciaijq2124117 | 1 | 451936 | 1 | 454444 | 1 |
| oxvfe32124120 | 1 | 451937 | 1 | 454445 | 1 |
| egydaq2124126 | 1 | 451938 | 1 | 454446 | 1 |
| gtewvz2124133 | 1 | 451939 | 1 | 454447 | 1 |
| idprqe2124145 | 1 | 451940 | 1 | 454448 | 1 |
| td3wuv2124162 | 1 | 451941 | 1 | 454449 | 1 |
| qka0bd2124161 | 1 | 451942 | 1 | 454450 | 1 |
| lmdr8z2124174 | 1 | 451943 | 1 | 454451 | 1 |
| wf12hp2124179 | 1 | 451944 | 1 | 454452 | 1 |
| ec9w5w2124191 | 1 | 451945 | 1 | 454453 | 1 |
| azduzj2124201 | 1 | 451946 | 1 | 454454 | 1 |
| khjyhi2124214 | 1 | 451947 | 1 | 454455 | 1 |
| t0hfpb2124213 | 1 | 451948 | 1 | 454456 | 1 |
| 9oovux2124210 | 1 | 451949 | 1 | 454457 | 1 |
| ru3wcp2124219 | 1 | 451950 | 1 | 454459 | 1 |
| zrmp3n2124220 | 1 | 451951 | 1 | 454460 | 1 |
| 811ait2124222 | 1 | 451952 | 1 | 454461 | 1 |
| wlasda2124226 | 1 | 451953 | 1 | 454462 | 1 |
| d0nwd42124235 | 1 | 451954 | 1 | 454463 | 1 |
| onw9fq2124228 | 1 | 451955 | 1 | 454464 | 1 |
| 4l4sxc2124243 | 1 | 451956 | 1 | 454465 | 1 |
| g9mcwm2124248 | 1 | 451957 | 1 | 454466 | 1 |
| izz8xb2124250 | 1 | 451958 | 1 | 454467 | 1 |
| r1nxez2124258 | 1 | 451959 | 1 | 454468 | 1 |
| dmj0n12124260 | 1 | 451960 | 1 | 454469 | 1 |
| vyeyeg2124265 | 1 | 451961 | 1 | 454470 | 1 |
| geepnf2124278 | 1 | 451962 | 1 | 454471 | 1 |
| jzsb7r2124283 | 1 | 451963 | 1 | 454472 | 1 |

Canal virtual 9.893 24,1%

| IDENTIFICADOR | DIAS | IDENTIFICADOR | DIAS | IDENTIFICADOR | DIAS |
|---------------|------|---------------|------|---------------|------|
| h2myvb2124299 | 1 | 451964 | 1 | 454473 | 1 |
| u13riw2124306 | 1 | 451965 | 1 | 454480 | 1 |
| ajesaz2124307 | 1 | 451966 | 1 | 454481 | 1 |
| zxcwte2124311 | 1 | 451967 | 1 | 454482 | 1 |
| upvuh82124325 | 1 | 451968 | 1 | 454483 | 1 |
| o5o4ta2124330 | 1 | 451969 | 1 | 454484 | 1 |
| vpo7k62124335 | 1 | 451970 | 1 | 454485 | 1 |
| wwycfi2124362 | 1 | 451971 | 1 | 454486 | 1 |
| aejymb2124378 | 1 | 451972 | 1 | 454487 | 1 |
| 8myazc2124376 | 1 | 451973 | 1 | 454488 | 1 |
| qjxdcw2124399 | 1 | 451974 | 1 | 454489 | 1 |
| p5n0wz2124406 | 1 | 451975 | 1 | 454490 | 1 |
| nrqvyx2124410 | 1 | 451976 | 1 | 454491 | 1 |
| du6szs2124414 | 1 | 451977 | 1 | 454492 | 1 |
| q0m97m2124416 | 1 | 451978 | 1 | 454493 | 1 |
| j4cvvo2124417 | 1 | 451979 | 1 | 454494 | 1 |
| s9jc9f2124421 | 1 | 451980 | 1 | 454495 | 1 |
| fucnar2124423 | 1 | 451981 | 1 | 454496 | 1 |
| m3zez62124422 | 1 | 451982 | 1 | 454497 | 1 |
| mx0xqm2124436 | 1 | 451983 | 1 | 454498 | 1 |
| 2ok1v62124438 | 1 | 451984 | 1 | 454499 | 1 |
| gialpc2124458 | 1 | 451985 | 1 | 454500 | 1 |
| j4i1hz2124466 | 1 | 451986 | 1 | 454501 | 1 |
| mtsnw82124468 | 1 | 451987 | 1 | 454502 | 1 |
| vrkfhk2124569 | 1 | 451988 | 1 | 454503 | 1 |
| cwpbtp2124578 | 1 | 451989 | 1 | 454504 | 1 |
| it2kyd2124586 | 1 | 451990 | 1 | 454505 | 1 |
| sxcob62124597 | 1 | 451991 | 1 | 454506 | 1 |
| lt8nk72124602 | 1 | 451992 | 1 | 454507 | 1 |
| u2ndv42124613 | 1 | 451993 | 1 | 454508 | 1 |
| crwhyr2124617 | 1 | 451994 | 1 | 454509 | 1 |
| ezzvwk2124620 | 1 | 451995 | 1 | 454510 | 1 |
| vcq17e2124642 | 1 | 451996 | 1 | 454511 | 1 |
| pswuj02124653 | 1 | 451997 | 1 | 454512 | 1 |
| 3roysw2124651 | 1 | 451998 | 1 | 454513 | 1 |
| gqj3zp2124656 | 1 | 451999 | 1 | 454514 | 1 |
| c6qiwn2124659 | 1 | 452000 | 1 | 454515 | 1 |
| qsdcmw2124657 | 1 | 452001 | 1 | 454516 | 1 |
| xc4l992124660 | 1 | 452002 | 1 | 454517 | 1 |
| wbnbti2124663 | 1 | 452003 | 1 | 454518 | 1 |
| d1aqo52124668 | 1 | 452004 | 1 | 454519 | 1 |
| pdt3zi2124675 | 1 | 452005 | 1 | 454520 | 1 |
| pkyibr2124678 | 1 | 452006 | 1 | 454521 | 1 |
| hnqilp2124682 | 1 | 452007 | 1 | 454522 | 1 |
| a6vyuh2124687 | 1 | 452008 | 1 | 454523 | 1 |

Canal virtual 9.893 24,1%

| IDENTIFICADOR | DIAS | IDENTIFICADOR | DIAS | IDENTIFICADOR | DIAS |
|---------------|------|---------------|------|---------------|------|
| kmgq4m2124688 | 1 | 452009 | 1 | 454524 | 1 |
| yko4w62124693 | 1 | 452010 | 1 | 454525 | 1 |
| weq8qe2124691 | 1 | 452011 | 1 | 454526 | 1 |
| h2jya12124697 | 1 | 452012 | 1 | 454527 | 1 |
| 8tgur72124694 | 1 | 452013 | 1 | 454528 | 1 |
| e8r6zf2124702 | 1 | 452014 | 1 | 454529 | 1 |
| jqqee52124701 | 1 | 452015 | 1 | 454530 | 1 |
| jfziza2124706 | 1 | 452016 | 1 | 454531 | 1 |
| xlbcxi2124704 | 1 | 452017 | 1 | 454532 | 1 |
| ttm1mo2124708 | 1 | 452018 | 1 | 454533 | 1 |
| kitqgl2124709 | 1 | 452019 | 1 | 454534 | 1 |
| szgo0m2124710 | 1 | 452020 | 1 | 454535 | 1 |
| kccye32124715 | 1 | 452021 | 1 | 454536 | 1 |
| gc1dcd2124714 | 1 | 452022 | 1 | 454537 | 1 |
| 1caw5y2124720 | 1 | 452023 | 1 | 454538 | 1 |
| vxqd0k2124719 | 1 | 452024 | 1 | 454539 | 1 |
| jfpurr2124727 | 1 | 452025 | 1 | 454540 | 1 |
| aluup42124728 | 1 | 452026 | 1 | 454541 | 1 |
| wrwnef2124729 | 1 | 452027 | 1 | 454542 | 1 |
| hf23rn2124733 | 1 | 452028 | 1 | 454543 | 1 |
| ap1wnl2124738 | 1 | 452029 | 1 | 454544 | 1 |
| nuswlt2124740 | 1 | 452030 | 1 | 454545 | 1 |
| typcez2124741 | 1 | 452031 | 1 | 454546 | 1 |
| tkecix2124742 | 1 | 452032 | 1 | 454547 | 1 |
| zizniy2124743 | 1 | 452033 | 1 | 454548 | 1 |
| mxcbi72124745 | 1 | 452034 | 1 | 454549 | 1 |
| ygvmpv2124746 | 1 | 452035 | 1 | 454550 | 1 |
| eevfwf2124750 | 1 | 452036 | 1 | 454551 | 1 |
| m9vk4i2124755 | 1 | 452037 | 1 | 454552 | 1 |
| xv5jgv2124754 | 1 | 452038 | 1 | 454553 | 1 |
| f5j2gs2124756 | 1 | 452039 | 1 | 454554 | 1 |
| 3ssv8e2124758 | 1 | 452040 | 1 | 454555 | 1 |
| mhud812124777 | 1 | 452041 | 1 | 454556 | 1 |
| lsfaio2124775 | 1 | 452042 | 1 | 454557 | 1 |
| kghvul2124774 | 1 | 452043 | 1 | 454558 | 1 |
| j6nfam2124780 | 1 | 452044 | 1 | 454559 | 1 |
| wg2wss2124799 | 1 | 452045 | 1 | 454560 | 1 |
| xsrjtd2124805 | 1 | 452046 | 1 | 454561 | 1 |
| eu4ct82124808 | 1 | 452047 | 1 | 454562 | 1 |
| bvwuuv2124809 | 1 | 452048 | 1 | 454563 | 1 |
| 3bsrti2124814 | 1 | 452049 | 1 | 454564 | 1 |
| tci2yx2124813 | 1 | 452050 | 1 | 454564 | 1 |
| t8hmak2124824 | 1 | 452051 | 1 | 454565 | 1 |
| gbyksz2124826 | 1 | 452052 | 1 | 454566 | 1 |
| vhdess2124828 | 1 | 452053 | 1 | 454567 | 1 |

Canal virtual 9.893 24,1%

| IDENTIFICADOR | DIAS | IDENTIFICADOR | DIAS | IDENTIFICADOR | DIAS |
|---------------|------|---------------|------|---------------|------|
| 00mmh72124834 | 1 | 452054 | 1 | 454568 | 1 |
| y2pi8z2124839 | 1 | 452055 | 1 | 454569 | 1 |
| a5ztze2124847 | 1 | 452056 | 1 | 454570 | 1 |
| rebog02124846 | 1 | 452057 | 1 | 454571 | 1 |
| 41rcyo2124854 | 1 | 452058 | 1 | 454572 | 1 |
| vrwkqu2124853 | 1 | 452059 | 1 | 454573 | 1 |
| zq02bm2124856 | 1 | 452060 | 1 | 454574 | 1 |
| xw3jfp2124857 | 1 | 452061 | 1 | 454575 | 1 |
| 3k0tcj2124859 | 1 | 452062 | 1 | 454576 | 1 |
| jxrgam2124863 | 1 | 452063 | 1 | 454577 | 1 |
| 2sb2rp2124865 | 1 | 452064 | 1 | 454578 | 1 |
| 4kyafb2124866 | 1 | 452065 | 1 | 454579 | 1 |
| hgtvx52124868 | 1 | 452066 | 1 | 454580 | 1 |
| 3x4vz42124870 | 1 | 452067 | 1 | 454581 | 1 |
| eskr6t2124873 | 1 | 452068 | 1 | 454582 | 1 |
| hcmguj2124875 | 1 | 452069 | 1 | 454583 | 1 |
| cw3gke2124876 | 1 | 452070 | 1 | 454584 | 1 |
| ct76an2124878 | 1 | 452071 | 1 | 454585 | 1 |
| yqit7i2124879 | 1 | 452072 | 1 | 454586 | 1 |
| awcmnf2124883 | 1 | 452073 | 1 | 454587 | 1 |
| odt3lg2124884 | 1 | 452074 | 1 | 454588 | 1 |
| hggwvc2124887 | 1 | 452075 | 1 | 454589 | 1 |
| u7aj7x2124889 | 1 | 452076 | 1 | 454590 | 1 |
| bokepu2124890 | 1 | 452077 | 1 | 454591 | 1 |
| z01tc92124894 | 1 | 452078 | 1 | 454592 | 1 |
| xxxgkq2124896 | 1 | 452079 | 1 | 454593 | 1 |
| ynwzuh2124898 | 1 | 452094 | 1 | 454594 | 1 |
| hpbgx72124900 | 1 | 452095 | 1 | 454595 | 1 |
| bmf9th2124905 | 1 | 452096 | 1 | 454596 | 1 |
| ahr9qc2124902 | 1 | 452097 | 1 | 454597 | 1 |
| ovmxze2124903 | 1 | 452098 | 1 | 454598 | 1 |
| 0cbcwf2124910 | 1 | 452099 | 1 | 454599 | 1 |
| qnm1zj2124924 | 1 | 452100 | 1 | 454600 | 1 |
| qxtkwf2124927 | 1 | 452101 | 1 | 454601 | 1 |
| 9itpv42124937 | 1 | 452102 | 1 | 454602 | 1 |
| ouzdjr2124956 | 1 | 452103 | 1 | 454603 | 1 |
| xcvcve2125040 | 1 | 452104 | 1 | 454604 | 1 |
| tbbbm2125042 | 1 | 452105 | 1 | 454605 | 1 |
| 3wyzli2125045 | 1 | 452106 | 1 | 454606 | 1 |
| numoql2125049 | 1 | 452107 | 1 | 454607 | 1 |
| rcqokm2125051 | 1 | 452108 | 1 | 454608 | 1 |
| wqyllz2125053 | 1 | 452109 | 1 | 454609 | 1 |
| xld5ri2125056 | 1 | 452110 | 1 | 454610 | 1 |
| zatdy82125067 | 1 | 452111 | 1 | 454611 | 1 |
| j9slcf2125073 | 1 | 452112 | 1 | 454612 | 1 |

Canal virtual 9.893 24,1%

| IDENTIFICADOR | DIAS | IDENTIFICADOR | DIAS | IDENTIFICADOR | DIAS |
|---------------|------|---------------|------|---------------|------|
| fbsnhq2125076 | 1 | 452113 | 1 | 454613 | 1 |
| jtky6w2125103 | 1 | 452114 | 1 | 454614 | 1 |
| h1tvob2125145 | 1 | 452115 | 1 | 454615 | 1 |
| elsrb92125147 | 1 | 452116 | 1 | 454616 | 1 |
| ek0u7p2125152 | 1 | 452117 | 1 | 454617 | 1 |
| fxpend2125153 | 1 | 452118 | 1 | 454618 | 1 |
| d71cea2125156 | 1 | 452119 | 1 | 454619 | 1 |
| ikh2va2125173 | 1 | 452120 | 1 | 454620 | 1 |
| iiv8fd2125178 | 1 | 452121 | 1 | 454621 | 1 |
| fhxlq2125206 | 1 | 452122 | 1 | 454622 | 1 |
| cymyep2125223 | 1 | 452123 | 1 | 454623 | 1 |
| 7lsuxi2125229 | 1 | 452124 | 1 | 454624 | 1 |
| xvse4n2125278 | 1 | 452125 | 1 | 454625 | 1 |
| fvjknm2125280 | 1 | 452126 | 1 | 454626 | 1 |
| yv1nvu2125291 | 1 | 452127 | 1 | 454627 | 1 |
| rjlkci2125322 | 1 | 452128 | 1 | 454628 | 1 |
| 2gbipk2125326 | 1 | 452129 | 1 | 454629 | 1 |
| 0yzs7h2125336 | 1 | 452130 | 1 | 454630 | 1 |
| xlbdcx2125353 | 1 | 452131 | 1 | 454631 | 1 |
| s0zwnh2125361 | 1 | 452132 | 1 | 454632 | 1 |
| ra0yme2125362 | 1 | 452133 | 1 | 454633 | 1 |
| ecfa5d2125375 | 1 | 452134 | 1 | 454634 | 1 |
| mwfab72125379 | 1 | 452135 | 1 | 454635 | 1 |
| rp6nax2125383 | 1 | 452136 | 1 | 454636 | 1 |
| gej7mt2125392 | 1 | 452137 | 1 | 454637 | 1 |
| il267f2125406 | 1 | 452138 | 1 | 454638 | 1 |
| pgy30s2125425 | 1 | 452139 | 1 | 454639 | 1 |
| dj4tsr2125618 | 1 | 452140 | 1 | 454640 | 1 |
| cjygf42125620 | 1 | 452141 | 1 | 454641 | 1 |
| h4u92x2125622 | 1 | 452142 | 1 | 454642 | 1 |
| fdpzpo2125639 | 1 | 452143 | 1 | 454643 | 1 |
| uzeugn2125650 | 1 | 452144 | 1 | 454644 | 1 |
| myirye2125654 | 1 | 452145 | 1 | 454645 | 1 |
| rpsiu2125649 | 1 | 452146 | 1 | 454646 | 1 |
| xz8uce2125658 | 1 | 452147 | 1 | 454647 | 1 |
| eogo2z2125666 | 1 | 452148 | 1 | 454648 | 1 |
| byoijz2125671 | 1 | 452149 | 1 | 454649 | 1 |
| dkjsqx2125670 | 1 | 452150 | 1 | 454650 | 1 |
| x5yenv2125677 | 1 | 452151 | 1 | 454651 | 1 |
| lajn5q2125676 | 1 | 452152 | 1 | 454652 | 1 |
| pav5bb2125683 | 1 | 452153 | 1 | 454653 | 1 |
| bdlpon2125684 | 1 | 452155 | 1 | 454654 | 1 |
| oevrre2125686 | 1 | 452156 | 1 | 454655 | 1 |
| ympwvi2125695 | 1 | 452157 | 1 | 454656 | 1 |
| 7lpsdi2125711 | 1 | 452158 | 1 | 454657 | 1 |

Canal virtual 9.893 24,1%

| IDENTIFICADOR | DIAS | IDENTIFICADOR | DIAS | IDENTIFICADOR | DIAS |
|---------------|------|---------------|------|---------------|------|
| sdlh1r2125706 | 1 | 452159 | 1 | 454658 | 1 |
| ymckbl2125733 | 1 | 452160 | 1 | 454659 | 1 |
| yumlqs2125736 | 1 | 452161 | 1 | 454660 | 1 |
| epznod2125738 | 1 | 452162 | 1 | 454661 | 1 |
| 0orjvb2125744 | 1 | 452163 | 1 | 454662 | 1 |
| gx9i5n2125746 | 1 | 452164 | 1 | 454663 | 1 |
| 6ebt012125748 | 1 | 452165 | 1 | 454664 | 1 |
| lytohf2125750 | 1 | 452166 | 1 | 454665 | 1 |
| 8mkugb2125751 | 1 | 452167 | 1 | 454666 | 1 |
| 2poou02125752 | 1 | 452168 | 1 | 454667 | 1 |
| hc4ae22125763 | 1 | 452169 | 1 | 454668 | 1 |
| ep9w4x2125764 | 1 | 452170 | 1 | 454669 | 1 |
| zhryfd2125769 | 1 | 452171 | 1 | 454670 | 1 |
| jdbcj52125771 | 1 | 452172 | 1 | 454671 | 1 |
| kwzav62125776 | 1 | 452173 | 1 | 454672 | 1 |
| sh7cnd2125779 | 1 | 452174 | 1 | 454673 | 1 |
| cecxvj2125780 | 1 | 452175 | 1 | 454674 | 1 |
| kvliz62125768 | 1 | 452176 | 1 | 454675 | 1 |
| 305qi62125782 | 1 | 452177 | 1 | 454676 | 1 |
| 3s55xf2125783 | 1 | 452178 | 1 | 454677 | 1 |
| t2yfre2125791 | 1 | 452179 | 1 | 454678 | 1 |
| pyzfv72125792 | 1 | 452180 | 1 | 454679 | 1 |
| ykfjno2125793 | 1 | 452181 | 1 | 454680 | 1 |
| q0ecec2125794 | 1 | 452182 | 1 | 454681 | 1 |
| 7ifltu2125787 | 1 | 452183 | 1 | 454682 | 1 |
| i3uthp2125805 | 1 | 452184 | 1 | 454683 | 1 |
| 9dbaom2125809 | 1 | 452185 | 1 | 454684 | 1 |
| 7je6vj2125816 | 1 | 452186 | 1 | 454685 | 1 |
| yhk6sk2125817 | 1 | 452187 | 1 | 454686 | 1 |
| lwcso2125818 | 1 | 452188 | 1 | 454687 | 1 |
| dgv3s2125819 | 1 | 452189 | 1 | 454688 | 1 |
| vzbt12125825 | 1 | 452190 | 1 | 454689 | 1 |
| niyrxk2125820 | 1 | 452191 | 1 | 454690 | 1 |
| bt8lnd2125833 | 1 | 452192 | 1 | 454691 | 1 |
| q0etee2125844 | 1 | 452193 | 1 | 454692 | 1 |
| pucfns2125849 | 1 | 452194 | 1 | 454693 | 1 |
| b5bu6t2125852 | 1 | 452195 | 1 | 454694 | 1 |
| ymaqxf2125856 | 1 | 452196 | 1 | 454695 | 1 |
| z5i6ht2125864 | 1 | 452197 | 1 | 454696 | 1 |
| 8xau8a2125865 | 1 | 452198 | 1 | 454697 | 1 |
| vagpid2125887 | 1 | 452199 | 1 | 454698 | 1 |
| 1tchvf2125893 | 1 | 452200 | 1 | 454699 | 1 |
| t32c3s2125902 | 1 | 452201 | 1 | 454700 | 1 |
| ws8xeu2125903 | 1 | 452202 | 1 | 454701 | 1 |
| bzgodm2125948 | 1 | 452203 | 1 | 454702 | 1 |

Canal virtual 9.893 24,1%

| IDENTIFICADOR | DIAS | IDENTIFICADOR | DIAS | IDENTIFICADOR | DIAS |
|----------------|------|---------------|------|---------------|------|
| emavkl2125963 | 1 | 452204 | 1 | 454703 | 1 |
| zrbczp2126229 | 1 | 452205 | 1 | 454704 | 1 |
| bbvoku2126230 | 1 | 452206 | 1 | 454705 | 1 |
| cykho02126240 | 1 | 452207 | 1 | 454706 | 1 |
| 5euh6a2126250 | 1 | 452208 | 1 | 454707 | 1 |
| gpwvzt2126268 | 1 | 452209 | 1 | 454708 | 1 |
| ujf4df2126270 | 1 | 452210 | 1 | 454709 | 1 |
| uyh5h02126280 | 1 | 452211 | 1 | 454710 | 1 |
| ei3clz2126276 | 1 | 452212 | 1 | 454711 | 1 |
| korhgx2126277 | 1 | 452213 | 1 | 454712 | 1 |
| sugfhx2126283 | 1 | 452214 | 1 | 454713 | 1 |
| kl771z2126290 | 1 | 452215 | 1 | 454714 | 1 |
| fk4its2126296 | 1 | 452216 | 1 | 454715 | 1 |
| eymmgj2126310 | 1 | 452217 | 1 | 454716 | 1 |
| rpkvda2126329 | 1 | 452218 | 1 | 454717 | 1 |
| o7sdls2126332 | 1 | 452219 | 1 | 454718 | 1 |
| tgypbg2126347 | 1 | 452220 | 1 | 454719 | 1 |
| uicsef2126357 | 1 | 452221 | 1 | 454720 | 1 |
| qu6jni2126358 | 1 | 452222 | 1 | 454721 | 1 |
| udkh9l2126368 | 1 | 452223 | 1 | 454722 | 1 |
| 5khufn2126369 | 1 | 452224 | 1 | 454723 | 1 |
| ad5zjq2126403 | 1 | 452225 | 1 | 454724 | 1 |
| pej0ku2126415 | 1 | 452226 | 1 | 454725 | 1 |
| vtwaue2126425 | 1 | 452227 | 1 | 454726 | 1 |
| reegsy2126433 | 1 | 452228 | 1 | 454727 | 1 |
| dtjnrk2126434 | 1 | 452229 | 1 | 454728 | 1 |
| i0auuj2126446 | 1 | 452230 | 1 | 454729 | 1 |
| q1dyxb2126449 | 1 | 452231 | 1 | 454730 | 1 |
| 23vhvo2126451 | 1 | 452232 | 1 | 454731 | 1 |
| n5myo62126459 | 1 | 452233 | 1 | 454732 | 1 |
| chn gym2126461 | 1 | 452234 | 1 | 454733 | 1 |
| 08laig2126462 | 1 | 452235 | 1 | 454734 | 1 |
| ssebjd2126464 | 1 | 452236 | 1 | 454735 | 1 |
| cmz4jh2126465 | 1 | 452237 | 1 | 454736 | 1 |
| fgu2v12126469 | 1 | 452238 | 1 | 454737 | 1 |
| 7gpmhh2126472 | 1 | 452239 | 1 | 454738 | 1 |
| cqewx42126474 | 1 | 452240 | 1 | 454739 | 1 |
| 3uywr42126476 | 1 | 452241 | 1 | 454741 | 1 |
| m do4jy2126489 | 1 | 452242 | 1 | 454742 | 1 |
| gb01rm2126506 | 1 | 452243 | 1 | 454743 | 1 |
| 0dwtyh2126522 | 1 | 452244 | 1 | 454744 | 1 |
| fvcajm2126529 | 1 | 452245 | 1 | 454745 | 1 |
| 4jiq3q2126556 | 1 | 452246 | 1 | 454746 | 1 |
| z6hd7f2126598 | 1 | 452247 | 1 | 454747 | 1 |
| k51zup2126599 | 1 | 452248 | 1 | 454748 | 1 |

Canal virtual 9.893 24,1%

| IDENTIFICADOR | DIAS | IDENTIFICADOR | DIAS | IDENTIFICADOR | DIAS |
|---------------|------|---------------|------|---------------|------|
| ibah4l2126600 | 1 | 452249 | 1 | 454749 | 1 |
| ip3qms2126607 | 1 | 452250 | 1 | 454751 | 1 |
| 4fizyw2126612 | 1 | 452251 | 1 | 454752 | 1 |
| 2zq7lh2126621 | 1 | 452252 | 1 | 454753 | 1 |
| jscxuy2126626 | 1 | 452253 | 1 | 454754 | 1 |
| c4cbza2126633 | 1 | 452254 | 1 | 454755 | 1 |
| tvvgxg2126637 | 1 | 452255 | 1 | 454756 | 1 |
| w17cci2126642 | 1 | 452256 | 1 | 454757 | 1 |
| iwiqcx2126654 | 1 | 452257 | 1 | 454758 | 1 |
| ma4nxs2126658 | 1 | 452258 | 1 | 454759 | 1 |
| ddqjex2126663 | 1 | 452259 | 1 | 454760 | 1 |
| lgxhr02126674 | 1 | 452260 | 1 | 454761 | 1 |
| trch6r2126670 | 1 | 452261 | 1 | 454762 | 1 |
| mxunj82126678 | 1 | 452262 | 1 | 454763 | 1 |
| tgtxey2126681 | 1 | 452263 | 1 | 454764 | 1 |
| qvjsdj2126744 | 1 | 452264 | 1 | 454765 | 1 |
| gmmtgn2126749 | 1 | 452265 | 1 | 454766 | 1 |
| cm3c8m2126750 | 1 | 452266 | 1 | 454767 | 1 |
| npwchb2127264 | 1 | 452267 | 1 | 454768 | 1 |
| yj82972127265 | 1 | 452268 | 1 | 454769 | 1 |
| epuvka2127270 | 1 | 452269 | 1 | 454770 | 1 |
| qbzzqb2127292 | 1 | 452270 | 1 | 454771 | 1 |
| ldq0ug2127294 | 1 | 452271 | 1 | 454772 | 1 |
| 2vgfxv2127322 | 1 | 452272 | 1 | 454773 | 1 |
| pbl5bg2127332 | 1 | 452273 | 1 | 454774 | 1 |
| hyftiu2127349 | 1 | 452274 | 1 | 454775 | 1 |
| poei6h2127344 | 1 | 452275 | 1 | 454776 | 1 |
| ho5nmd2127351 | 1 | 452276 | 1 | 454777 | 1 |
| avmzus2127445 | 1 | 452277 | 1 | 454778 | 1 |
| jtvp922127690 | 1 | 452278 | 1 | 454779 | 1 |
| qz3igg2127699 | 1 | 452279 | 1 | 454780 | 1 |
| t5oisf2127716 | 1 | 452280 | 1 | 454781 | 1 |
| gwdv4u2127734 | 1 | 452281 | 1 | 454782 | 1 |
| yuscmf2127770 | 1 | 452282 | 1 | 454783 | 1 |
| j3ml7x2127799 | 1 | 452283 | 1 | 454784 | 1 |
| stnfyn2127804 | 1 | 452284 | 1 | 454785 | 1 |
| qvk33u2127818 | 1 | 452285 | 1 | 454786 | 1 |
| f0ylgt2127822 | 1 | 452286 | 1 | 454787 | 1 |
| jitzke2127837 | 1 | 452287 | 1 | 454788 | 1 |
| 8qzuqp2127850 | 1 | 452288 | 1 | 454789 | 1 |
| tcdrra2127889 | 1 | 452289 | 1 | 454790 | 1 |
| yyruxf2127914 | 1 | 452290 | 1 | 454791 | 1 |
| pqjgrq2127940 | 1 | 452291 | 1 | 454792 | 1 |
| qzcyn62127949 | 1 | 452292 | 1 | 454793 | 1 |
| 51oz9l2127955 | 1 | 452293 | 1 | 454794 | 1 |

Canal virtual 9.893 24,1%

| IDENTIFICADOR | DIAS | IDENTIFICADOR | DIAS | IDENTIFICADOR | DIAS |
|---------------|------|---------------|------|---------------|------|
| t5vvql2127963 | 1 | 452294 | 1 | 454795 | 1 |
| n4bn9n2127965 | 1 | 452295 | 1 | 454796 | 1 |
| niilhm2127967 | 1 | 452296 | 1 | 454797 | 1 |
| 3kh0hx2127968 | 1 | 452297 | 1 | 454798 | 1 |
| ppthlp2127986 | 1 | 452298 | 1 | 454799 | 1 |
| 3mhdw32127988 | 1 | 452299 | 1 | 454800 | 1 |
| 7gjq72128005 | 1 | 452300 | 1 | 454801 | 1 |
| esyk0e2128012 | 1 | 452301 | 1 | 454802 | 1 |
| acmomr2128019 | 1 | 452302 | 1 | 454803 | 1 |
| ctirq62128021 | 1 | 452303 | 1 | 454804 | 1 |
| x8fxkd2128043 | 1 | 452304 | 1 | 454805 | 1 |
| kqmnim2128056 | 1 | 452305 | 1 | 454806 | 1 |
| tq2sr22128064 | 1 | 452306 | 1 | 454808 | 1 |
| wek1vu2128076 | 1 | 452307 | 1 | 454809 | 1 |
| hphckw2128094 | 1 | 452315 | 1 | 454810 | 1 |
| fmb13p2128096 | 1 | 452316 | 1 | 454811 | 1 |
| holvyc2128122 | 1 | 452317 | 1 | 454812 | 1 |
| ov4pww2128124 | 1 | 452318 | 1 | 454813 | 1 |
| 1oynid2128159 | 1 | 452322 | 1 | 454814 | 1 |
| sltfyk2128165 | 1 | 452323 | 1 | 454815 | 1 |
| wxxrfl2128184 | 1 | 452324 | 1 | 454816 | 1 |
| fic4bz2128185 | 1 | 452325 | 1 | 454817 | 1 |
| etggy82128191 | 1 | 452326 | 1 | 454818 | 1 |
| knlpsx2128194 | 1 | 452327 | 1 | 454819 | 1 |
| 9agxjh2128197 | 1 | 452328 | 1 | 454820 | 1 |
| cxxvc2128207 | 1 | 452329 | 1 | 454821 | 1 |
| hfwrqb2128208 | 1 | 452330 | 1 | 454822 | 1 |
| v71czc2128213 | 1 | 452332 | 1 | 454823 | 1 |
| nfn9ob2128413 | 1 | 452333 | 1 | 454824 | 1 |
| 6foqkn2128420 | 1 | 452334 | 1 | 454825 | 1 |
| pj6xw02128517 | 1 | 452335 | 1 | 454826 | 1 |
| lykttv2128532 | 1 | 452336 | 1 | 454827 | 1 |
| kdo4h32128553 | 1 | 452337 | 1 | 454828 | 1 |
| log5wd2128573 | 1 | 452338 | 1 | 454829 | 1 |
| d3lhds2128584 | 1 | 452339 | 1 | 454830 | 1 |
| tk2ncp2128592 | 1 | 452340 | 1 | 454831 | 1 |
| 7ny3n82128628 | 1 | 452341 | 1 | 454832 | 1 |
| jvhium2128648 | 1 | 452342 | 1 | 454833 | 1 |
| wzd3dv2128657 | 1 | 452343 | 1 | 454834 | 1 |
| g3xen22128694 | 1 | 452344 | 1 | 454835 | 1 |
| bskuke2128736 | 1 | 452345 | 1 | 454836 | 1 |
| 2ylplg2128744 | 1 | 452346 | 1 | 454837 | 1 |
| mqgp3w2128746 | 1 | 452347 | 1 | 454838 | 1 |
| weyhtw2128747 | 1 | 452348 | 1 | 454839 | 1 |
| 4h4lke2128762 | 1 | 452349 | 1 | 454840 | 1 |

Canal virtual 9.893 24,1%

| IDENTIFICADOR | DIAS | IDENTIFICADOR | DIAS | IDENTIFICADOR | DIAS |
|---------------|------|---------------|------|---------------|------|
| ft96tp2128757 | 1 | 452350 | 1 | 454841 | 1 |
| erdmth2128758 | 1 | 452351 | 1 | 454842 | 1 |
| j8lm1b2128778 | 1 | 452352 | 1 | 454843 | 1 |
| ifds902128779 | 1 | 452353 | 1 | 454844 | 1 |
| lgb7nj2128798 | 1 | 452354 | 1 | 454845 | 1 |
| slfcr12128792 | 1 | 452355 | 1 | 454846 | 1 |
| q053qd2128793 | 1 | 452356 | 1 | 454847 | 1 |
| vr6qiw2128796 | 1 | 452357 | 1 | 454848 | 1 |
| p29xdh2128807 | 1 | 452358 | 1 | 454849 | 1 |
| jix11x2128821 | 1 | 452359 | 1 | 454850 | 1 |
| uz1opk2128823 | 1 | 452360 | 1 | 454851 | 1 |
| izmsa02128928 | 1 | 452361 | 1 | 454852 | 1 |
| hgrfb82128939 | 1 | 452362 | 1 | 454853 | 1 |
| xdatdl2129220 | 1 | 452363 | 1 | 454854 | 1 |
| s6rpdm2129222 | 1 | 452364 | 1 | 454855 | 1 |
| hegrbf2129223 | 1 | 452365 | 1 | 454856 | 1 |
| 7juhjf2129225 | 1 | 452366 | 1 | 454857 | 1 |
| tx7g0s2129235 | 1 | 452367 | 1 | 454858 | 1 |
| s2awa22129239 | 1 | 452368 | 1 | 454859 | 1 |
| uieowj2129244 | 1 | 452369 | 1 | 454860 | 1 |
| jxlqgy2129262 | 1 | 452370 | 1 | 454861 | 1 |
| tsxjv82129305 | 1 | 452371 | 1 | 454862 | 1 |
| 3haies2129318 | 1 | 452372 | 1 | 454863 | 1 |
| 0pmzss2129328 | 1 | 452373 | 1 | 454864 | 1 |
| 6rzax22129329 | 1 | 452374 | 1 | 454865 | 1 |
| e7ory12129339 | 1 | 452375 | 1 | 454866 | 1 |
| lupklt2129343 | 1 | 452376 | 1 | 454867 | 1 |
| 68inma2129344 | 1 | 452377 | 1 | 454868 | 1 |
| jrhdog2129384 | 1 | 452378 | 1 | 454869 | 1 |
| 10jmtx2129443 | 1 | 452379 | 1 | 454870 | 1 |
| p6lrsh2129445 | 1 | 452380 | 1 | 454871 | 1 |
| havctz2129456 | 1 | 452381 | 1 | 454872 | 1 |
| enbqc62129466 | 1 | 452382 | 1 | 454873 | 1 |
| i3wwor2129483 | 1 | 452383 | 1 | 454874 | 1 |
| ufotur2129480 | 1 | 452384 | 1 | 454875 | 1 |
| sjamwt2129477 | 1 | 452385 | 1 | 454876 | 1 |
| lyau5y2129487 | 1 | 452386 | 1 | 454877 | 1 |
| eshexl2129488 | 1 | 452387 | 1 | 454878 | 1 |
| 01uaou2129489 | 1 | 452388 | 1 | 454879 | 1 |
| qtmcb32129495 | 1 | 452389 | 1 | 454880 | 1 |
| medhw82129496 | 1 | 452390 | 1 | 454881 | 1 |
| g6qfx22129498 | 1 | 452391 | 1 | 454882 | 1 |
| dw6hzo2129500 | 1 | 452392 | 1 | 454883 | 1 |
| nt30292129502 | 1 | 452393 | 1 | 454884 | 1 |
| 9glypg2129514 | 1 | 452394 | 1 | 454885 | 1 |

Canal virtual 9.893 24,1%

| IDENTIFICADOR | DIAS | IDENTIFICADOR | DIAS | IDENTIFICADOR | DIAS |
|---------------|------|---------------|------|---------------|------|
| leghq92129519 | 1 | 452395 | 1 | 454886 | 1 |
| h0e1952129522 | 1 | 452396 | 1 | 454887 | 1 |
| n915d12129525 | 1 | 452397 | 1 | 454888 | 1 |
| n6bunr2129536 | 1 | 452398 | 1 | 454889 | 1 |
| pvjvbn2129545 | 1 | 452399 | 1 | 454890 | 1 |
| ntesxr2129548 | 1 | 452400 | 1 | 454891 | 1 |
| 5q0nyi2129558 | 1 | 452401 | 1 | 454892 | 1 |
| xhefca2129560 | 1 | 452402 | 1 | 454893 | 1 |
| rufd0l2129562 | 1 | 452403 | 1 | 454894 | 1 |
| 9ghajv2129577 | 1 | 452404 | 1 | 454895 | 1 |
| 8zveoy2129588 | 1 | 452405 | 1 | 454896 | 1 |
| iocqvn2129585 | 1 | 452406 | 1 | 454897 | 1 |
| 5slcoc2129590 | 1 | 452407 | 1 | 454898 | 1 |
| zociur2129596 | 1 | 452407 | 1 | 454899 | 1 |
| 9scwsl2129598 | 1 | 452408 | 1 | 454900 | 1 |
| hvvkgi2129600 | 1 | 452409 | 1 | 454901 | 1 |
| ekypqe2129601 | 1 | 452410 | 1 | 454902 | 1 |
| 5awyjy2129609 | 1 | 452411 | 1 | 454903 | 1 |
| helood2129611 | 1 | 452412 | 1 | 454904 | 1 |
| hovytd2129614 | 1 | 452413 | 1 | 454905 | 1 |
| 5iw4mh2129625 | 1 | 452414 | 1 | 454906 | 1 |
| cxy0wh2129620 | 1 | 452415 | 1 | 454907 | 1 |
| gywioe2129627 | 1 | 452416 | 1 | 454908 | 1 |
| 4qvphf2129633 | 1 | 452417 | 1 | 454909 | 1 |
| axdqzl2129640 | 1 | 452418 | 1 | 454910 | 1 |
| cxry0r2129637 | 1 | 452419 | 1 | 454911 | 1 |
| v39ocj2129646 | 1 | 452421 | 1 | 454912 | 1 |
| ffw5uy2129650 | 1 | 452422 | 1 | 454913 | 1 |
| aceskh2129675 | 1 | 452423 | 1 | 454914 | 1 |
| dutkdz2129676 | 1 | 452423 | 1 | 454915 | 1 |
| lf9idi2129688 | 1 | 452424 | 1 | 454916 | 1 |
| mcfffe2129694 | 1 | 452425 | 1 | 454917 | 1 |
| rybfh82129696 | 1 | 452426 | 1 | 454918 | 1 |
| sac5rd2129735 | 1 | 452427 | 1 | 454919 | 1 |
| dmtvvl2129756 | 1 | 452428 | 1 | 454920 | 1 |
| xfcbih2129757 | 1 | 452429 | 1 | 454921 | 1 |
| iu8rl22129768 | 1 | 452430 | 1 | 454922 | 1 |
| 0babnm2129767 | 1 | 452431 | 1 | 454923 | 1 |
| kqhduo2129777 | 1 | 452432 | 1 | 454924 | 1 |
| jcyhtb2129784 | 1 | 452433 | 1 | 454925 | 1 |
| cyzgef2129792 | 1 | 452434 | 1 | 454926 | 1 |
| dgjins2129837 | 1 | 452435 | 1 | 454927 | 1 |
| 7kzw2x2129829 | 1 | 452436 | 1 | 454928 | 1 |
| edt6ma2129827 | 1 | 452437 | 1 | 454929 | 1 |
| jhw8cb2129828 | 1 | 452438 | 1 | 454930 | 1 |

Canal virtual 9.893 24,1%

| IDENTIFICADOR | DIAS | IDENTIFICADOR | DIAS | IDENTIFICADOR | DIAS |
|---------------|------|---------------|------|---------------|------|
| 4i8jyc2129830 | 1 | 452439 | 1 | 454931 | 1 |
| gokeks2129857 | 1 | 452440 | 1 | 454932 | 1 |
| afnjh32129866 | 1 | 452441 | 1 | 454933 | 1 |
| hkkaid2129878 | 1 | 452442 | 1 | 454934 | 1 |
| foaa802129883 | 1 | 452443 | 1 | 454935 | 1 |
| xfxb342129888 | 1 | 452444 | 1 | 454936 | 1 |
| letnqv2129892 | 1 | 452445 | 1 | 454937 | 1 |
| hozql12129894 | 1 | 452446 | 1 | 454938 | 1 |
| vqbyih2129897 | 1 | 452447 | 1 | 454939 | 1 |
| voos7s2129903 | 1 | 452448 | 1 | 454940 | 1 |
| tzuarv2129904 | 1 | 452449 | 1 | 454941 | 1 |
| kdgiok2129913 | 1 | 452450 | 1 | 454942 | 1 |
| cibvad2129916 | 1 | 452451 | 1 | 454943 | 1 |
| xbugsn2129918 | 1 | 452452 | 1 | 454944 | 1 |
| yvzeii2129926 | 1 | 452453 | 1 | 454945 | 1 |
| n2ewvb2129928 | 1 | 452454 | 1 | 454946 | 1 |
| 70zaon2129931 | 1 | 452455 | 1 | 454947 | 1 |
| bd8rk32129938 | 1 | 452456 | 1 | 454948 | 1 |
| bgoezc2129941 | 1 | 452457 | 1 | 454949 | 1 |
| uhxkxp2129948 | 1 | 452458 | 1 | 454950 | 1 |
| y79x3q2129958 | 1 | 452459 | 1 | 454951 | 1 |
| kmzqnx2129965 | 1 | 452460 | 1 | 454952 | 1 |
| ctvcdh2129974 | 1 | 452461 | 1 | 454953 | 1 |
| h31y4l2129984 | 1 | 452462 | 1 | 454954 | 1 |
| gjpvhj2129988 | 1 | 452463 | 1 | 454955 | 1 |
| owaxzq2130227 | 1 | 452464 | 1 | 454956 | 1 |
| kmd2tr2130231 | 1 | 452465 | 1 | 454957 | 1 |
| 5dam8c2130258 | 1 | 452466 | 1 | 454958 | 1 |
| uue6rv2130266 | 1 | 452467 | 1 | 454959 | 1 |
| pcrgcr2130290 | 1 | 452468 | 1 | 454960 | 1 |
| gpcwdq2130330 | 1 | 452469 | 1 | 454961 | 1 |
| 8r1prp2130350 | 1 | 452470 | 1 | 454962 | 1 |
| kn6x0b2130364 | 1 | 452471 | 1 | 454963 | 1 |
| iryly72130366 | 1 | 452472 | 1 | 454964 | 1 |
| 6fd6cc2130379 | 1 | 452473 | 1 | 454965 | 1 |
| dfoe512130384 | 1 | 452474 | 1 | 454966 | 1 |
| 265i1t2130461 | 1 | 452475 | 1 | 454967 | 1 |
| jjv77n2130478 | 1 | 452476 | 1 | 454968 | 1 |
| eh0zco2130481 | 1 | 452477 | 1 | 454969 | 1 |
| ivzgd2130489 | 1 | 452478 | 1 | 454970 | 1 |
| odqumb2130490 | 1 | 452479 | 1 | 454971 | 1 |
| p6m46x2130551 | 1 | 452480 | 1 | 454972 | 1 |
| mhrh2a2130561 | 1 | 452481 | 1 | 454973 | 1 |
| n7ftjt2130573 | 1 | 452482 | 1 | 454974 | 1 |
| mtqi1a2130584 | 1 | 452484 | 1 | 454975 | 1 |

Canal virtual 9.893 24,1%

| IDENTIFICADOR | DIAS | IDENTIFICADOR | DIAS | IDENTIFICADOR | DIAS |
|---------------|------|---------------|------|---------------|------|
| qoxurk2130590 | 1 | 452485 | 1 | 454976 | 1 |
| ttazqb2130597 | 1 | 452486 | 1 | 454977 | 1 |
| fomezk2130602 | 1 | 452487 | 1 | 454978 | 1 |
| fbapak2130609 | 1 | 452488 | 1 | 454979 | 1 |
| mcrmp52130610 | 1 | 452489 | 1 | 454980 | 1 |
| pzbib12130614 | 1 | 452490 | 1 | 454981 | 1 |
| ppne9b2130619 | 1 | 452491 | 1 | 454982 | 1 |
| j6k3ob2130621 | 1 | 452492 | 1 | 454983 | 1 |
| sfs6qt2130623 | 1 | 452493 | 1 | 454984 | 1 |
| fc1sjy2130624 | 1 | 452494 | 1 | 454985 | 1 |
| zjt0e82130628 | 1 | 452495 | 1 | 454986 | 1 |
| fio63o2130631 | 1 | 452496 | 1 | 454987 | 1 |
| axhfy2130632 | 1 | 452497 | 1 | 454988 | 1 |
| ipt1pi2130664 | 1 | 452498 | 1 | 454989 | 1 |
| 6clfrq2130669 | 1 | 452499 | 1 | 454990 | 1 |
| wavqlx2130681 | 1 | 452500 | 1 | 454991 | 1 |
| ifw4qy2130685 | 1 | 452501 | 1 | 454992 | 1 |
| ja3ins2130692 | 1 | 452502 | 1 | 454993 | 1 |
| tp3bbh2130694 | 1 | 452503 | 1 | 454994 | 1 |
| l9hils2130706 | 1 | 452504 | 1 | 454995 | 1 |
| w8hfnz2130732 | 1 | 452505 | 1 | 454996 | 1 |
| u3dllt2130764 | 1 | 452506 | 1 | 454997 | 1 |
| adfnxy2130765 | 1 | 452507 | 1 | 454998 | 1 |
| avnemd2130772 | 1 | 452508 | 1 | 454999 | 1 |
| uj82wq2130785 | 1 | 452509 | 1 | 455000 | 1 |
| 2ufg7v2130788 | 1 | 452510 | 1 | 455001 | 1 |
| ufb1oj2130802 | 1 | 452511 | 1 | 455002 | 1 |
| 52faje2130805 | 1 | 452513 | 1 | 455003 | 1 |
| reoeey2130811 | 1 | 452514 | 1 | 455004 | 1 |
| avefjl2130813 | 1 | 452515 | 1 | 455005 | 1 |
| fpa9qc2130819 | 1 | 452516 | 1 | 455006 | 1 |
| dxan6t2130832 | 1 | 452517 | 1 | 455007 | 1 |
| kbub4x2130850 | 1 | 452518 | 1 | 455008 | 1 |
| u0poqc2130863 | 1 | 452519 | 1 | 455009 | 1 |
| jwd5vj2130873 | 1 | 452520 | 1 | 455010 | 1 |
| yheqoj2130875 | 1 | 452521 | 1 | 455011 | 1 |
| mzu9gv2130882 | 1 | 452522 | 1 | 455012 | 1 |
| gth8cs2130891 | 1 | 452523 | 1 | 455013 | 1 |
| ajy5oh2130928 | 1 | 452524 | 1 | 455014 | 1 |
| ueaaei2130950 | 1 | 452525 | 1 | 455015 | 1 |
| gujojs2130945 | 1 | 452526 | 1 | 455016 | 1 |
| erdowt2130961 | 1 | 452527 | 1 | 455017 | 1 |
| wlks52130967 | 1 | 452528 | 1 | 455018 | 1 |
| hx0co62130971 | 1 | 452529 | 1 | 455019 | 1 |
| qozm3u2130978 | 1 | 452530 | 1 | 455020 | 1 |

Canal virtual 9.893 24,1%

| IDENTIFICADOR | DIAS | IDENTIFICADOR | DIAS | IDENTIFICADOR | DIAS |
|----------------|------|---------------|------|---------------|------|
| zpiwtb2130984 | 1 | 452531 | 1 | 455021 | 1 |
| m3wjko2130994 | 1 | 452532 | 1 | 455022 | 1 |
| padlg92131004 | 1 | 452533 | 1 | 455023 | 1 |
| iijoqz2131007 | 1 | 452533 | 1 | 455024 | 1 |
| 7uxlpe2131008 | 1 | 452534 | 1 | 455025 | 1 |
| ah0edr2131091 | 1 | 452535 | 1 | 455026 | 1 |
| okannu2131101 | 1 | 452536 | 1 | 455027 | 1 |
| 7cmj0n2131104 | 1 | 452537 | 1 | 455028 | 1 |
| ps1ops2131105 | 1 | 452538 | 1 | 455029 | 1 |
| dzqlbq2131113 | 1 | 452539 | 1 | 455030 | 1 |
| 9ca9kk2131117 | 1 | 452540 | 1 | 455031 | 1 |
| wqfzhs2131127 | 1 | 452541 | 1 | 455032 | 1 |
| jiqzcz2131128 | 1 | 452542 | 1 | 455033 | 1 |
| 7prpyz2131134 | 1 | 452543 | 1 | 455034 | 1 |
| obuylm2131150 | 1 | 452544 | 1 | 455035 | 1 |
| wsffnu2131164 | 1 | 452545 | 1 | 455036 | 1 |
| v1uaah2131172 | 1 | 452546 | 1 | 455037 | 1 |
| coucil2131184 | 1 | 452547 | 1 | 455038 | 1 |
| rqpvqt2131188 | 1 | 452548 | 1 | 455039 | 1 |
| 9yfjff2131200 | 1 | 452549 | 1 | 455040 | 1 |
| jwlz1t2131277 | 1 | 452550 | 1 | 455041 | 1 |
| meflnb2131278 | 1 | 452551 | 1 | 455042 | 1 |
| 8cispx2131284 | 1 | 452552 | 1 | 455043 | 1 |
| b7rs7a2131333 | 1 | 452553 | 1 | 455044 | 1 |
| 5vgyz42131350 | 1 | 452554 | 1 | 455045 | 1 |
| qsw03e2131381 | 1 | 452555 | 1 | 455046 | 1 |
| vayas12131382 | 1 | 452556 | 1 | 455047 | 1 |
| ecsxt2131384 | 1 | 452557 | 1 | 455048 | 1 |
| u3b9ha2131427 | 1 | 452558 | 1 | 455049 | 1 |
| trpyhv2131440 | 1 | 452559 | 1 | 455050 | 1 |
| ehw9xp2131450 | 1 | 452560 | 1 | 455051 | 1 |
| ahqe7a2131447 | 1 | 452561 | 1 | 455052 | 1 |
| 7unn9t2131479 | 1 | 452562 | 1 | 455053 | 1 |
| laepcy2131542 | 1 | 452563 | 1 | 455054 | 1 |
| xk4xwb2131668 | 1 | 452564 | 1 | 455055 | 1 |
| qmw0z2131661 | 1 | 452565 | 1 | 455056 | 1 |
| 4jy4elp2131670 | 1 | 452566 | 1 | 455057 | 1 |
| cc5ddm2131673 | 1 | 452567 | 1 | 455058 | 1 |
| gw9qky2131681 | 1 | 452568 | 1 | 455059 | 1 |
| qlz1np2131692 | 1 | 452569 | 1 | 455060 | 1 |
| qrqy372131706 | 1 | 452570 | 1 | 455061 | 1 |
| p2fcnz2131711 | 1 | 452571 | 1 | 455062 | 1 |
| s5xjz62131733 | 1 | 452572 | 1 | 455063 | 1 |
| 455064 | 1 | 456710 | 1 | 455899 | 1 |
| 455065 | 1 | 456711 | 1 | 455900 | 1 |

Canal virtual 9.893 24,1%

| IDENTIFICADOR | DIAS | IDENTIFICADOR | DIAS | IDENTIFICADOR | DIAS |
|---------------|------|---------------|------|---------------|------|
| 455066 | 1 | 456712 | 1 | 455901 | 1 |
| 455067 | 1 | 456713 | 1 | 455902 | 1 |
| 455068 | 1 | 456714 | 1 | 455903 | 1 |
| 455069 | 1 | 456715 | 1 | 455904 | 1 |
| 455070 | 1 | 456716 | 1 | 455905 | 1 |
| 455071 | 1 | 456717 | 1 | 455906 | 1 |
| 455072 | 1 | 456718 | 1 | 455907 | 1 |
| 455073 | 1 | 456719 | 1 | 455908 | 1 |
| 455074 | 1 | 456720 | 1 | 455909 | 1 |
| 455075 | 1 | 456721 | 1 | 455910 | 1 |
| 455076 | 1 | 456722 | 1 | 455911 | 1 |
| 455077 | 1 | 456723 | 1 | 455912 | 1 |
| 455078 | 1 | 456724 | 1 | 455913 | 1 |
| 455079 | 1 | 456725 | 1 | 455914 | 1 |
| 455080 | 1 | 456726 | 1 | 455915 | 1 |
| 455081 | 1 | 456727 | 1 | 455916 | 1 |
| 455082 | 1 | 456728 | 1 | 455917 | 1 |
| 455083 | 1 | 456729 | 1 | 455918 | 1 |
| 455084 | 1 | 456730 | 1 | 455919 | 1 |
| 455085 | 1 | 456731 | 1 | 455920 | 1 |
| 455086 | 1 | 456732 | 1 | 455921 | 1 |
| 455087 | 1 | 456733 | 1 | 455922 | 1 |
| 455088 | 1 | 456734 | 1 | 455923 | 1 |
| 455089 | 1 | 456735 | 1 | 455924 | 1 |
| 455090 | 1 | 456736 | 1 | 455925 | 1 |
| 455091 | 1 | 456737 | 1 | 455926 | 1 |
| 455092 | 1 | 456738 | 1 | 455927 | 1 |
| 455093 | 1 | 456739 | 1 | 455928 | 1 |
| 455094 | 1 | 456740 | 1 | 455929 | 1 |
| 455095 | 1 | 456741 | 1 | 455930 | 1 |
| 455096 | 1 | 456742 | 1 | 455931 | 1 |
| 455097 | 1 | 456743 | 1 | 455932 | 1 |
| 455098 | 1 | 456744 | 1 | 455933 | 1 |
| 455099 | 1 | 456745 | 1 | 455934 | 1 |
| 455100 | 1 | 456746 | 1 | 455935 | 1 |
| 455101 | 1 | 456747 | 1 | 455936 | 1 |
| 455102 | 1 | 456748 | 1 | 455937 | 1 |
| 455103 | 1 | 456749 | 1 | 455938 | 1 |
| 455104 | 1 | 456750 | 1 | 455939 | 1 |
| 455105 | 1 | 456751 | 1 | 455940 | 1 |
| 455106 | 1 | 456752 | 1 | 455941 | 1 |
| 455107 | 1 | 456753 | 1 | 455942 | 1 |
| 455108 | 1 | 456754 | 1 | 455943 | 1 |
| 455109 | 1 | 456755 | 1 | 455944 | 1 |
| 455110 | 1 | 456756 | 1 | 455945 | 1 |

Canal virtual 9.893 24,1%

| IDENTIFICADOR | DIAS | IDENTIFICADOR | DIAS | IDENTIFICADOR | DIAS |
|---------------|------|---------------|------|---------------|------|
| 455111 | 1 | 456757 | 1 | 455946 | 1 |
| 455112 | 1 | 456758 | 1 | 455947 | 1 |
| 455113 | 1 | 456759 | 1 | 455948 | 1 |
| 455114 | 1 | 456760 | 1 | 455949 | 1 |
| 455115 | 1 | 456761 | 1 | 455950 | 1 |
| 455116 | 1 | 456762 | 1 | 455951 | 1 |
| 455117 | 1 | 456763 | 1 | 455952 | 1 |
| 455118 | 1 | 456764 | 1 | 455953 | 1 |
| 455119 | 1 | 456765 | 1 | 455954 | 1 |
| 455120 | 1 | 456766 | 1 | 455955 | 1 |
| 455121 | 1 | 456767 | 1 | 455956 | 1 |
| 455122 | 1 | 456768 | 1 | 455957 | 1 |
| 455123 | 1 | 456769 | 1 | 455958 | 1 |
| 455124 | 1 | 456770 | 1 | 455959 | 1 |
| 455125 | 1 | 456771 | 1 | 455960 | 1 |
| 455126 | 1 | 456772 | 1 | 455961 | 1 |
| 455127 | 1 | 456773 | 1 | 455962 | 1 |
| 455128 | 1 | 456774 | 1 | 455963 | 1 |
| 455129 | 1 | 456775 | 1 | 455964 | 1 |
| 455130 | 1 | 456776 | 1 | 455965 | 1 |
| 455131 | 1 | 456777 | 1 | 455966 | 1 |
| 455132 | 1 | 456778 | 1 | 455967 | 1 |
| 455133 | 1 | 456779 | 1 | 455968 | 1 |
| 455134 | 1 | 456780 | 1 | 455969 | 1 |
| 455135 | 1 | 456781 | 1 | 455970 | 1 |
| 455136 | 1 | 456782 | 1 | 455971 | 1 |
| 455137 | 1 | 456783 | 1 | 455972 | 1 |
| 455138 | 1 | 456784 | 1 | 455973 | 1 |
| 455139 | 1 | 456785 | 1 | 455974 | 1 |
| 455140 | 1 | 456786 | 1 | 455975 | 1 |
| 455141 | 1 | 456787 | 1 | 455976 | 1 |
| 455142 | 1 | 456788 | 1 | 455977 | 1 |
| 455143 | 1 | 456789 | 1 | 455978 | 1 |
| 455144 | 1 | 456790 | 1 | 455979 | 1 |
| 455145 | 1 | 456791 | 1 | 455980 | 1 |
| 455146 | 1 | 456792 | 1 | 455981 | 1 |
| 455147 | 1 | 456793 | 1 | 455982 | 1 |
| 455148 | 1 | 456794 | 1 | 455983 | 1 |
| 455149 | 1 | 456795 | 1 | 455984 | 1 |
| 455150 | 1 | 456796 | 1 | 455985 | 1 |
| 455151 | 1 | 456797 | 1 | 455986 | 1 |
| 455152 | 1 | 456798 | 1 | 455987 | 1 |
| 455153 | 1 | 456799 | 1 | 455988 | 1 |
| 455154 | 1 | 456800 | 1 | 455989 | 1 |
| 455155 | 1 | 456801 | 1 | 455990 | 1 |

Canal virtual 9.893 24,1%

| IDENTIFICADOR | DIAS | IDENTIFICADOR | DIAS | IDENTIFICADOR | DIAS |
|---------------|------|---------------|------|---------------|------|
| 455156 | 1 | 456802 | 1 | 455991 | 1 |
| 455157 | 1 | 456803 | 1 | 455992 | 1 |
| 455158 | 1 | 456804 | 1 | 455993 | 1 |
| 455159 | 1 | 456805 | 1 | 455994 | 1 |
| 455160 | 1 | 456806 | 1 | 455995 | 1 |
| 455161 | 1 | 456807 | 1 | 455996 | 1 |
| 455162 | 1 | 456808 | 1 | 455997 | 1 |
| 455163 | 1 | 456809 | 1 | 455998 | 1 |
| 455164 | 1 | 456810 | 1 | 455999 | 1 |
| 455165 | 1 | 456811 | 1 | 456000 | 1 |
| 455166 | 1 | 456812 | 1 | 456001 | 1 |
| 455167 | 1 | 456813 | 1 | 456002 | 1 |
| 455168 | 1 | 456814 | 1 | 456003 | 1 |
| 455169 | 1 | 456815 | 1 | 456004 | 1 |
| 455170 | 1 | 456816 | 1 | 456005 | 1 |
| 455171 | 1 | 456817 | 1 | 456006 | 1 |
| 455172 | 1 | 456818 | 1 | 456007 | 1 |
| 455173 | 1 | 456819 | 1 | 456008 | 1 |
| 455174 | 1 | 456820 | 1 | 456009 | 1 |
| 455175 | 1 | 456821 | 1 | 456010 | 1 |
| 455176 | 1 | 456822 | 1 | 456011 | 1 |
| 455177 | 1 | 456823 | 1 | 456012 | 1 |
| 455178 | 1 | 456824 | 1 | 456013 | 1 |
| 455179 | 1 | 456825 | 1 | 456014 | 1 |
| 455180 | 1 | 456826 | 1 | 456015 | 1 |
| 455181 | 1 | 456827 | 1 | 456016 | 1 |
| 455182 | 1 | 456828 | 1 | 456017 | 1 |
| 455183 | 1 | 456829 | 1 | 456018 | 1 |
| 455184 | 1 | 456830 | 1 | 456019 | 1 |
| 455185 | 1 | 456831 | 1 | 456020 | 1 |
| 455186 | 1 | 456832 | 1 | 456021 | 1 |
| 455187 | 1 | 456833 | 1 | 456022 | 1 |
| 455188 | 1 | 456834 | 1 | 456023 | 1 |
| 455189 | 1 | 456835 | 1 | 456024 | 1 |
| 455190 | 1 | 456836 | 1 | 456025 | 1 |
| 455191 | 1 | 456837 | 1 | 456026 | 1 |
| 455192 | 1 | 456838 | 1 | 456027 | 1 |
| 455193 | 1 | 456839 | 1 | 456028 | 1 |
| 455194 | 1 | 456840 | 1 | 456029 | 1 |
| 455195 | 1 | 456841 | 1 | 456030 | 1 |
| 455196 | 1 | 456842 | 1 | 456031 | 1 |
| 455197 | 1 | 456843 | 1 | 456032 | 1 |
| 455198 | 1 | 456844 | 1 | 456033 | 1 |
| 455199 | 1 | 456845 | 1 | 456034 | 1 |
| 455200 | 1 | 456846 | 1 | 456035 | 1 |

Canal virtual 9.893 24,1%

| IDENTIFICADOR | DIAS | IDENTIFICADOR | DIAS | IDENTIFICADOR | DIAS |
|---------------|------|---------------|------|---------------|------|
| 455201 | 1 | 456847 | 1 | 456036 | 1 |
| 455202 | 1 | 456848 | 1 | 456037 | 1 |
| 455203 | 1 | 456849 | 1 | 456038 | 1 |
| 455204 | 1 | 456850 | 1 | 456039 | 1 |
| 455205 | 1 | 456851 | 1 | 456040 | 1 |
| 455206 | 1 | 456852 | 1 | 456041 | 1 |
| 455207 | 1 | 456853 | 1 | 456042 | 1 |
| 455208 | 1 | 456854 | 1 | 456043 | 1 |
| 455209 | 1 | 456855 | 1 | 456044 | 1 |
| 455210 | 1 | 456856 | 1 | 456045 | 1 |
| 455211 | 1 | 456857 | 1 | 456046 | 1 |
| 455212 | 1 | 456858 | 1 | 456047 | 1 |
| 455213 | 1 | 456859 | 1 | 456048 | 1 |
| 455214 | 1 | 456860 | 1 | 456049 | 1 |
| 455215 | 1 | 456861 | 1 | 456050 | 1 |
| 455216 | 1 | 456862 | 1 | 456051 | 1 |
| 455217 | 1 | 456863 | 1 | 456052 | 1 |
| 455218 | 1 | 456864 | 1 | 456053 | 1 |
| 455219 | 1 | 456866 | 1 | 456054 | 1 |
| 455220 | 1 | 456867 | 1 | 456055 | 1 |
| 455221 | 1 | 456868 | 1 | 456056 | 1 |
| 455222 | 1 | 456869 | 1 | 456057 | 1 |
| 455223 | 1 | 456870 | 1 | 456058 | 1 |
| 455224 | 1 | 456871 | 1 | 456059 | 1 |
| 455226 | 1 | 456872 | 1 | 456060 | 1 |
| 455228 | 1 | 456873 | 1 | 456061 | 1 |
| 455229 | 1 | 456874 | 1 | 456062 | 1 |
| 455230 | 1 | 456875 | 1 | 456063 | 1 |
| 455231 | 1 | 456876 | 1 | 456064 | 1 |
| 455232 | 1 | 456877 | 1 | 456065 | 1 |
| 455233 | 1 | 456878 | 1 | 456066 | 1 |
| 455234 | 1 | 456879 | 1 | 456067 | 1 |
| 455235 | 1 | 456880 | 1 | 456068 | 1 |
| 455236 | 1 | 456881 | 1 | 456069 | 1 |
| 455237 | 1 | 456882 | 1 | 456070 | 1 |
| 455238 | 1 | 456883 | 1 | 456071 | 1 |
| 455239 | 1 | 456884 | 1 | 456072 | 1 |
| 455240 | 1 | 456885 | 1 | 456073 | 1 |
| 455241 | 1 | 456886 | 1 | 456074 | 1 |
| 455242 | 1 | 456887 | 1 | 456075 | 1 |
| 455243 | 1 | 456888 | 1 | 456076 | 1 |
| 455244 | 1 | 456889 | 1 | 456077 | 1 |
| 455245 | 1 | 456890 | 1 | 456078 | 1 |
| 455246 | 1 | 456891 | 1 | 456079 | 1 |
| 455247 | 1 | 456892 | 1 | 456080 | 1 |

Canal virtual 9.893 24,1%

| IDENTIFICADOR | DIAS | IDENTIFICADOR | DIAS | IDENTIFICADOR | DIAS |
|---------------|------|---------------|------|---------------|------|
| 455248 | 1 | 456893 | 1 | 456081 | 1 |
| 455249 | 1 | 456894 | 1 | 456082 | 1 |
| 455250 | 1 | 456896 | 1 | 456083 | 1 |
| 455251 | 1 | 456896 | 1 | 456084 | 1 |
| 455252 | 1 | 456897 | 1 | 456085 | 1 |
| 455253 | 1 | 456898 | 1 | 456086 | 1 |
| 455254 | 1 | 456899 | 1 | 456087 | 1 |
| 455255 | 1 | 456900 | 1 | 456088 | 1 |
| 455256 | 1 | 456901 | 1 | 456089 | 1 |
| 455257 | 1 | 456902 | 1 | 456090 | 1 |
| 455258 | 1 | 456903 | 1 | 456091 | 1 |
| 455259 | 1 | 456904 | 1 | 456092 | 1 |
| 455260 | 1 | 456905 | 1 | 456093 | 1 |
| 455261 | 1 | 456906 | 1 | 456094 | 1 |
| 455262 | 1 | 456907 | 1 | 456095 | 1 |
| 455263 | 1 | 456908 | 1 | 456096 | 1 |
| 455264 | 1 | 456909 | 1 | 456097 | 1 |
| 455270 | 1 | 456910 | 1 | 456098 | 1 |
| 455271 | 1 | 456911 | 1 | 456099 | 1 |
| 455272 | 1 | 456912 | 1 | 456100 | 1 |
| 455273 | 1 | 456913 | 1 | 456101 | 1 |
| 455274 | 1 | 456914 | 1 | 456102 | 1 |
| 455275 | 1 | 456915 | 1 | 456103 | 1 |
| 455276 | 1 | 456916 | 1 | 456104 | 1 |
| 455277 | 1 | 456917 | 1 | 456105 | 1 |
| 455278 | 1 | 456918 | 1 | 456106 | 1 |
| 455279 | 1 | 456919 | 1 | 456107 | 1 |
| 455280 | 1 | 456920 | 1 | 456108 | 1 |
| 455281 | 1 | 456921 | 1 | 456109 | 1 |
| 455282 | 1 | 456922 | 1 | 456110 | 1 |
| 455283 | 1 | 456923 | 1 | 456111 | 1 |
| 455284 | 1 | 456924 | 1 | 456112 | 1 |
| 455285 | 1 | 456925 | 1 | 456113 | 1 |
| 455286 | 1 | 456926 | 1 | 456114 | 1 |
| 455287 | 1 | 456927 | 1 | 456115 | 1 |
| 455288 | 1 | 456928 | 1 | 456116 | 1 |
| 455289 | 1 | 456929 | 1 | 456117 | 1 |
| 455290 | 1 | 456930 | 1 | 456118 | 1 |
| 455291 | 1 | 456931 | 1 | 456119 | 1 |
| 455292 | 1 | 456932 | 1 | 456120 | 1 |
| 455293 | 1 | 456933 | 1 | 456121 | 1 |
| 455294 | 1 | 456934 | 1 | 456122 | 1 |
| 455295 | 1 | 456935 | 1 | 456123 | 1 |
| 455296 | 1 | 456937 | 1 | 456124 | 1 |
| 455297 | 1 | 456938 | 1 | 456125 | 1 |

Canal virtual 9.893 24,1%

| IDENTIFICADOR | DIAS | IDENTIFICADOR | DIAS | IDENTIFICADOR | DIAS |
|---------------|------|---------------|------|---------------|------|
| 455298 | 1 | 456939 | 1 | 456126 | 1 |
| 455299 | 1 | 456940 | 1 | 456127 | 1 |
| 455300 | 1 | 456941 | 1 | 456128 | 1 |
| 455301 | 1 | 456942 | 1 | 456129 | 1 |
| 455302 | 1 | 456943 | 1 | 456130 | 1 |
| 455303 | 1 | 456944 | 1 | 456131 | 1 |
| 455304 | 1 | 456945 | 1 | 456132 | 1 |
| 455305 | 1 | 456946 | 1 | 456133 | 1 |
| 455306 | 1 | 456947 | 1 | 456134 | 1 |
| 455307 | 1 | 456948 | 1 | 456135 | 1 |
| 455308 | 1 | 456949 | 1 | 456136 | 1 |
| 455309 | 1 | 456950 | 1 | 456137 | 1 |
| 455310 | 1 | 456951 | 1 | 456138 | 1 |
| 455311 | 1 | 456952 | 1 | 456139 | 1 |
| 455312 | 1 | 456953 | 1 | 456140 | 1 |
| 455313 | 1 | 456954 | 1 | 456141 | 1 |
| 455314 | 1 | 456955 | 1 | 456142 | 1 |
| 455315 | 1 | 456956 | 1 | 456143 | 1 |
| 455316 | 1 | 456957 | 1 | 456144 | 1 |
| 455317 | 1 | 456958 | 1 | 456145 | 1 |
| 455318 | 1 | 456959 | 1 | 456146 | 1 |
| 455319 | 1 | 456960 | 1 | 456147 | 1 |
| 455320 | 1 | 456961 | 1 | 456148 | 1 |
| 455321 | 1 | 456962 | 1 | 456149 | 1 |
| 455322 | 1 | 456963 | 1 | 456151 | 1 |
| 455323 | 1 | 456964 | 1 | 456152 | 1 |
| 455324 | 1 | 456965 | 1 | 456153 | 1 |
| 455325 | 1 | 456966 | 1 | 456154 | 1 |
| 455326 | 1 | 456967 | 1 | 456155 | 1 |
| 455327 | 1 | 456968 | 1 | 456156 | 1 |
| 455328 | 1 | 456969 | 1 | 456157 | 1 |
| 455329 | 1 | 456970 | 1 | 456158 | 1 |
| 455330 | 1 | 456971 | 1 | 456159 | 1 |
| 455331 | 1 | 456972 | 1 | 456160 | 1 |
| 455332 | 1 | 456973 | 1 | 456161 | 1 |
| 455333 | 1 | 456974 | 1 | 456162 | 1 |
| 455334 | 1 | 456975 | 1 | 456163 | 1 |
| 455335 | 1 | 456976 | 1 | 456164 | 1 |
| 455336 | 1 | 456977 | 1 | 456165 | 1 |
| 455337 | 1 | 456978 | 1 | 456166 | 1 |
| 455338 | 1 | 456979 | 1 | 456167 | 1 |
| 455339 | 1 | 456980 | 1 | 456168 | 1 |
| 455340 | 1 | 456981 | 1 | 456169 | 1 |
| 455341 | 1 | 456982 | 1 | 456172 | 1 |
| 455342 | 1 | 456983 | 1 | 456173 | 1 |

Canal virtual 9.893 24,1%

| IDENTIFICADOR | DIAS | IDENTIFICADOR | DIAS | IDENTIFICADOR | DIAS |
|---------------|------|---------------|------|---------------|------|
| 455343 | 1 | 456984 | 1 | 456174 | 1 |
| 455344 | 1 | 456985 | 1 | 456175 | 1 |
| 455345 | 1 | 456986 | 1 | 456176 | 1 |
| 455346 | 1 | 456987 | 1 | 456177 | 1 |
| 455347 | 1 | 456988 | 1 | 456178 | 1 |
| 455348 | 1 | 456989 | 1 | 456179 | 1 |
| 455349 | 1 | 456990 | 1 | 456180 | 1 |
| 455350 | 1 | 456991 | 1 | 456181 | 1 |
| 455351 | 1 | 456992 | 1 | 456182 | 1 |
| 455352 | 1 | 456993 | 1 | 456183 | 1 |
| 455353 | 1 | 456994 | 1 | 456184 | 1 |
| 455354 | 1 | 456995 | 1 | 456185 | 1 |
| 455355 | 1 | 456996 | 1 | 456186 | 1 |
| 455356 | 1 | 456997 | 1 | 456187 | 1 |
| 455357 | 1 | 456998 | 1 | 456188 | 1 |
| 455358 | 1 | 456999 | 1 | 456189 | 1 |
| 455359 | 1 | 457000 | 1 | 456190 | 1 |
| 455360 | 1 | 457001 | 1 | 456191 | 1 |
| 455361 | 1 | 457002 | 1 | 456192 | 1 |
| 455362 | 1 | 457003 | 1 | 456193 | 1 |
| 455363 | 1 | 457004 | 1 | 456194 | 1 |
| 455364 | 1 | 457005 | 1 | 456195 | 1 |
| 455365 | 1 | 457006 | 1 | 456196 | 1 |
| 455366 | 1 | 457007 | 1 | 456197 | 1 |
| 455367 | 1 | 457008 | 1 | 456198 | 1 |
| 455368 | 1 | 457009 | 1 | 456199 | 1 |
| 455369 | 1 | 457010 | 1 | 456200 | 1 |
| 455370 | 1 | 457011 | 1 | 456201 | 1 |
| 455371 | 1 | 457012 | 1 | 456202 | 1 |
| 455372 | 1 | 457013 | 1 | 456203 | 1 |
| 455373 | 1 | 457014 | 1 | 456204 | 1 |
| 455374 | 1 | 457015 | 1 | 456205 | 1 |
| 455375 | 1 | 457016 | 1 | 456206 | 1 |
| 455376 | 1 | 457017 | 1 | 456207 | 1 |
| 455377 | 1 | 457018 | 1 | 456208 | 1 |
| 455378 | 1 | 457019 | 1 | 456209 | 1 |
| 455379 | 1 | 457020 | 1 | 456210 | 1 |
| 455380 | 1 | 457021 | 1 | 456211 | 1 |
| 455381 | 1 | 457022 | 1 | 456212 | 1 |
| 455382 | 1 | 457023 | 1 | 456213 | 1 |
| 455383 | 1 | 457024 | 1 | 456214 | 1 |
| 455384 | 1 | 457025 | 1 | 456215 | 1 |
| 455385 | 1 | 457026 | 1 | 456216 | 1 |
| 455386 | 1 | 457027 | 1 | 456217 | 1 |
| 455387 | 1 | 457028 | 1 | 456218 | 1 |

Canal virtual 9.893 24,1%

| IDENTIFICADOR | DIAS | IDENTIFICADOR | DIAS | IDENTIFICADOR | DIAS |
|---------------|------|---------------|------|---------------|------|
| 455388 | 1 | 457029 | 1 | 456219 | 1 |
| 455389 | 1 | 457030 | 1 | 456220 | 1 |
| 455390 | 1 | 457031 | 1 | 456221 | 1 |
| 455391 | 1 | 457032 | 1 | 456222 | 1 |
| 455392 | 1 | 457033 | 1 | 456223 | 1 |
| 455393 | 1 | 457034 | 1 | 456224 | 1 |
| 455394 | 1 | 457035 | 1 | 456225 | 1 |
| 455395 | 1 | 457036 | 1 | 456226 | 1 |
| 455396 | 1 | 457037 | 1 | 456227 | 1 |
| 455397 | 1 | 457038 | 1 | 456228 | 1 |
| 455398 | 1 | 457039 | 1 | 456229 | 1 |
| 455399 | 1 | 457040 | 1 | 456230 | 1 |
| 455400 | 1 | 457041 | 1 | 456231 | 1 |
| 455401 | 1 | 457042 | 1 | 456232 | 1 |
| 455402 | 1 | 457043 | 1 | 456233 | 1 |
| 455403 | 1 | 457044 | 1 | 456234 | 1 |
| 455404 | 1 | 457046 | 1 | 456235 | 1 |
| 455405 | 1 | 457047 | 1 | 456236 | 1 |
| 455406 | 1 | 457048 | 1 | 456237 | 1 |
| 371930 | 1 | 457049 | 1 | 456238 | 1 |
| 399580 | 1 | 457050 | 1 | 456239 | 1 |
| 431866 | 1 | 457051 | 1 | 456240 | 1 |
| 440735 | 1 | 457052 | 1 | 456241 | 1 |
| 448782 | 1 | 457053 | 1 | 456242 | 1 |
| 450133 | 1 | 457054 | 1 | 456243 | 1 |
| 455407 | 1 | 457055 | 1 | 456244 | 1 |
| 455408 | 1 | 457056 | 1 | 456245 | 1 |
| 455409 | 1 | 457057 | 1 | 456246 | 1 |
| 455410 | 1 | 457058 | 1 | 456247 | 1 |
| 455411 | 1 | 457059 | 1 | 456248 | 1 |
| 455412 | 1 | 457060 | 1 | 456249 | 1 |
| 455413 | 1 | 457061 | 1 | 456250 | 1 |
| 455414 | 1 | 457062 | 1 | 456251 | 1 |
| 455415 | 1 | 457063 | 1 | 456252 | 1 |
| 455416 | 1 | 457064 | 1 | 456253 | 1 |
| 455417 | 1 | 457065 | 1 | 456254 | 1 |
| 455418 | 1 | 457066 | 1 | 456255 | 1 |
| 455419 | 1 | 457067 | 1 | 456256 | 1 |
| 455420 | 1 | 457068 | 1 | 456257 | 1 |
| 455421 | 1 | 457069 | 1 | 456258 | 1 |
| 455422 | 1 | 457070 | 1 | 456259 | 1 |
| 455423 | 1 | 457071 | 1 | 456260 | 1 |
| 455424 | 1 | 457072 | 1 | 456261 | 1 |
| 455425 | 1 | 457073 | 1 | 456262 | 1 |
| 455426 | 1 | 457074 | 1 | 456263 | 1 |

Canal virtual 9.893 24,1%

| IDENTIFICADOR | DIAS | IDENTIFICADOR | DIAS | IDENTIFICADOR | DIAS |
|---------------|------|---------------|------|---------------|------|
| 455427 | 1 | 457075 | 1 | 456264 | 1 |
| 455428 | 1 | 457076 | 1 | 456265 | 1 |
| 455429 | 1 | 457077 | 1 | 456266 | 1 |
| 455430 | 1 | 457078 | 1 | 456267 | 1 |
| 455431 | 1 | 457079 | 1 | 456268 | 1 |
| 455432 | 1 | 457080 | 1 | 456269 | 1 |
| 455433 | 1 | 457081 | 1 | 456270 | 1 |
| 455434 | 1 | 457082 | 1 | 456271 | 1 |
| 455435 | 1 | 457083 | 1 | 456272 | 1 |
| 455436 | 1 | 457084 | 1 | 456273 | 1 |
| 455437 | 1 | 457085 | 1 | 456274 | 1 |
| 455438 | 1 | 457086 | 1 | 456275 | 1 |
| 455439 | 1 | 457087 | 1 | 456276 | 1 |
| 455440 | 1 | 457088 | 1 | 456277 | 1 |
| 455441 | 1 | 457089 | 1 | 456278 | 1 |
| 455442 | 1 | 457090 | 1 | 456279 | 1 |
| 455443 | 1 | 457091 | 1 | 456280 | 1 |
| 455444 | 1 | 457092 | 1 | 456281 | 1 |
| 455445 | 1 | 457093 | 1 | 456282 | 1 |
| 455446 | 1 | 457094 | 1 | 456283 | 1 |
| 455447 | 1 | 457095 | 1 | 456284 | 1 |
| 455448 | 1 | 457096 | 1 | 456285 | 1 |
| 455449 | 1 | 457097 | 1 | 456286 | 1 |
| 455450 | 1 | 457098 | 1 | 456287 | 1 |
| 455451 | 1 | 457099 | 1 | 456288 | 1 |
| 455452 | 1 | 457100 | 1 | 456289 | 1 |
| 455453 | 1 | 457101 | 1 | 456290 | 1 |
| 455454 | 1 | 457102 | 1 | 456291 | 1 |
| 455455 | 1 | 457103 | 1 | 456292 | 1 |
| 455456 | 1 | 457104 | 1 | 456293 | 1 |
| 455457 | 1 | 457105 | 1 | 456294 | 1 |
| 455458 | 1 | 457106 | 1 | 456295 | 1 |
| 455459 | 1 | 457107 | 1 | 456296 | 1 |
| 455460 | 1 | 457108 | 1 | 456297 | 1 |
| 455461 | 1 | 457109 | 1 | 456298 | 1 |
| 455462 | 1 | 457110 | 1 | 456299 | 1 |
| 455463 | 1 | 457111 | 1 | 456300 | 1 |
| 455464 | 1 | 457112 | 1 | 456301 | 1 |
| 455465 | 1 | 457113 | 1 | 456302 | 1 |
| 455466 | 1 | 457114 | 1 | 456303 | 1 |
| 455467 | 1 | 457115 | 1 | 456304 | 1 |
| 455468 | 1 | 457116 | 1 | 456305 | 1 |
| 455469 | 1 | 457117 | 1 | 456306 | 1 |
| 455470 | 1 | 457118 | 1 | 456307 | 1 |
| 455471 | 1 | 457119 | 1 | 456308 | 1 |

Canal virtual 9.893 24,1%

| IDENTIFICADOR | DIAS | IDENTIFICADOR | DIAS | IDENTIFICADOR | DIAS |
|---------------|------|---------------|------|---------------|------|
| 455472 | 1 | 457120 | 1 | 456309 | 1 |
| 455473 | 1 | 457121 | 1 | 456310 | 1 |
| 455474 | 1 | 457122 | 1 | 456311 | 1 |
| 455475 | 1 | 457123 | 1 | 456312 | 1 |
| 455476 | 1 | 457124 | 1 | 456313 | 1 |
| 455477 | 1 | 457125 | 1 | 456314 | 1 |
| 455478 | 1 | 457126 | 1 | 456315 | 1 |
| 455479 | 1 | 457127 | 1 | 456316 | 1 |
| 455480 | 1 | 457128 | 1 | 456317 | 1 |
| 455481 | 1 | 457129 | 1 | 456318 | 1 |
| 455482 | 1 | 457130 | 1 | 456319 | 1 |
| 455483 | 1 | 457131 | 1 | 456320 | 1 |
| 455484 | 1 | 457132 | 1 | 456321 | 1 |
| 455485 | 1 | 457133 | 1 | 456322 | 1 |
| 455486 | 1 | 457134 | 1 | 456323 | 1 |
| 455487 | 1 | 457135 | 1 | 456324 | 1 |
| 455488 | 1 | 457136 | 1 | 456325 | 1 |
| 455489 | 1 | 457137 | 1 | 456326 | 1 |
| 455490 | 1 | 457138 | 1 | 456327 | 1 |
| 455491 | 1 | 457139 | 1 | 456328 | 1 |
| 455492 | 1 | 457140 | 1 | 456329 | 1 |
| 455493 | 1 | 457141 | 1 | 456330 | 1 |
| 455494 | 1 | 457142 | 1 | 456331 | 1 |
| 455495 | 1 | 457143 | 1 | 456332 | 1 |
| 455496 | 1 | 457144 | 1 | 456333 | 1 |
| 455497 | 1 | 457145 | 1 | 456334 | 1 |
| 455498 | 1 | 457146 | 1 | 456335 | 1 |
| 455499 | 1 | 457147 | 1 | 456336 | 1 |
| 455500 | 1 | 457148 | 1 | 456337 | 1 |
| 455501 | 1 | 457149 | 1 | 456338 | 1 |
| 455502 | 1 | 457150 | 1 | 456339 | 1 |
| 455503 | 1 | 457151 | 1 | 456340 | 1 |
| 455504 | 1 | 457152 | 1 | 456341 | 1 |
| 455505 | 1 | 457153 | 1 | 456342 | 1 |
| 455506 | 1 | 457154 | 1 | 456343 | 1 |
| 455507 | 1 | 457155 | 1 | 456344 | 1 |
| 455508 | 1 | 457156 | 1 | 456345 | 1 |
| 455509 | 1 | 457157 | 1 | 456346 | 1 |
| 455510 | 1 | 457158 | 1 | 456347 | 1 |
| 455511 | 1 | 457159 | 1 | 456348 | 1 |
| 455512 | 1 | 457160 | 1 | 456349 | 1 |
| 455513 | 1 | 457161 | 1 | 456350 | 1 |
| 455514 | 1 | 457162 | 1 | 456351 | 1 |
| 455515 | 1 | 457163 | 1 | 456352 | 1 |
| 455516 | 1 | 457164 | 1 | 456353 | 1 |

Canal virtual 9.893 24,1%

| IDENTIFICADOR | DIAS | IDENTIFICADOR | DIAS | IDENTIFICADOR | DIAS |
|---------------|------|---------------|------|---------------|------|
| 455517 | 1 | 457165 | 1 | 456354 | 1 |
| 455518 | 1 | 457166 | 1 | 456355 | 1 |
| 455519 | 1 | 457167 | 1 | 456356 | 1 |
| 455520 | 1 | 457168 | 1 | 456357 | 1 |
| 455521 | 1 | 457169 | 1 | 456358 | 1 |
| 455522 | 1 | 457170 | 1 | 456359 | 1 |
| 455523 | 1 | 457171 | 1 | 456360 | 1 |
| 455524 | 1 | 457172 | 1 | 456361 | 1 |
| 455525 | 1 | 457173 | 1 | 456362 | 1 |
| 455526 | 1 | 457174 | 1 | 456363 | 1 |
| 455527 | 1 | 457175 | 1 | 456364 | 1 |
| 455528 | 1 | 457176 | 1 | 456365 | 1 |
| 455529 | 1 | 457177 | 1 | 456366 | 1 |
| 455530 | 1 | 457178 | 1 | 456367 | 1 |
| 455531 | 1 | 457179 | 1 | 456368 | 1 |
| 455532 | 1 | 457180 | 1 | 456369 | 1 |
| 455533 | 1 | 457181 | 1 | 456370 | 1 |
| 455534 | 1 | 457182 | 1 | 456371 | 1 |
| 455535 | 1 | 457183 | 1 | 456372 | 1 |
| 455536 | 1 | 457184 | 1 | 456373 | 1 |
| 455537 | 1 | 457185 | 1 | 456374 | 1 |
| 455538 | 1 | 457186 | 1 | 456375 | 1 |
| 455539 | 1 | 457187 | 1 | 456376 | 1 |
| 455540 | 1 | 457188 | 1 | 456377 | 1 |
| 455541 | 1 | 457189 | 1 | 456378 | 1 |
| 455542 | 1 | 457190 | 1 | 456379 | 1 |
| 455543 | 1 | 457191 | 1 | 456380 | 1 |
| 455544 | 1 | 457192 | 1 | 456381 | 1 |
| 455545 | 1 | 457193 | 1 | 456382 | 1 |
| 455546 | 1 | 457194 | 1 | 456383 | 1 |
| 455547 | 1 | 457195 | 1 | 456384 | 1 |
| 455548 | 1 | 457196 | 1 | 456385 | 1 |
| 455549 | 1 | 457197 | 1 | 456386 | 1 |
| 455550 | 1 | 457198 | 1 | 456387 | 1 |
| 455551 | 1 | 457199 | 1 | 456388 | 1 |
| 455552 | 1 | 457200 | 1 | 456389 | 1 |
| 455553 | 1 | 457201 | 1 | 456390 | 1 |
| 455554 | 1 | 457202 | 1 | 456391 | 1 |
| 455555 | 1 | 457203 | 1 | 456392 | 1 |
| 455556 | 1 | 457204 | 1 | 456393 | 1 |
| 455557 | 1 | 457205 | 1 | 456394 | 1 |
| 455558 | 1 | 457206 | 1 | 456395 | 1 |
| 455559 | 1 | 457207 | 1 | 456396 | 1 |
| 455560 | 1 | 457208 | 1 | 456397 | 1 |
| 455561 | 1 | 457209 | 1 | 456398 | 1 |

Canal virtual 9.893 24,1%

| IDENTIFICADOR | DIAS | IDENTIFICADOR | DIAS | IDENTIFICADOR | DIAS |
|---------------|------|---------------|------|---------------|------|
| 455562 | 1 | 457210 | 1 | 456399 | 1 |
| 455563 | 1 | 457211 | 1 | 456400 | 1 |
| 455564 | 1 | 457212 | 1 | 456401 | 1 |
| 455565 | 1 | 457213 | 1 | 456402 | 1 |
| 455566 | 1 | 457214 | 1 | 456403 | 1 |
| 455567 | 1 | 457215 | 1 | 456404 | 1 |
| 455568 | 1 | 457216 | 1 | 456405 | 1 |
| 455569 | 1 | 457217 | 1 | 456406 | 1 |
| 455570 | 1 | 457218 | 1 | 456407 | 1 |
| 455571 | 1 | 457219 | 1 | 456408 | 1 |
| 455572 | 1 | 457220 | 1 | 456409 | 1 |
| 455573 | 1 | 457221 | 1 | 456410 | 1 |
| 455574 | 1 | 457222 | 1 | 456411 | 1 |
| 455575 | 1 | 457223 | 1 | 456412 | 1 |
| 455576 | 1 | 457224 | 1 | 456413 | 1 |
| 455577 | 1 | 457225 | 1 | 456414 | 1 |
| 455578 | 1 | 457226 | 1 | 456415 | 1 |
| 455579 | 1 | 457227 | 1 | 456416 | 1 |
| 455580 | 1 | 457228 | 1 | 456417 | 1 |
| 455581 | 1 | 457229 | 1 | 456418 | 1 |
| 455582 | 1 | 457230 | 1 | 456419 | 1 |
| 455583 | 1 | 457231 | 1 | 456420 | 1 |
| 455584 | 1 | 457232 | 1 | 456421 | 1 |
| 455585 | 1 | 457233 | 1 | 456422 | 1 |
| 455586 | 1 | 457234 | 1 | 456423 | 1 |
| 455587 | 1 | 457235 | 1 | 456424 | 1 |
| 455588 | 1 | 457236 | 1 | 456425 | 1 |
| 455589 | 1 | 457237 | 1 | 456426 | 1 |
| 455589 | 1 | 457238 | 1 | 456427 | 1 |
| 455590 | 1 | 457239 | 1 | 456428 | 1 |
| 455591 | 1 | 457240 | 1 | 456429 | 1 |
| 455592 | 1 | 457241 | 1 | 456430 | 1 |
| 455593 | 1 | 457242 | 1 | 456431 | 1 |
| 455594 | 1 | 457243 | 1 | 456432 | 1 |
| 455595 | 1 | 457244 | 1 | 456433 | 1 |
| 455596 | 1 | 457245 | 1 | 456434 | 1 |
| 455597 | 1 | 457246 | 1 | 456435 | 1 |
| 455598 | 1 | 457247 | 1 | 456436 | 1 |
| 455599 | 1 | 457248 | 1 | 456437 | 1 |
| 455600 | 1 | 457249 | 1 | 456438 | 1 |
| 455601 | 1 | 457250 | 1 | 456439 | 1 |
| 455602 | 1 | 457251 | 1 | 456440 | 1 |
| 455603 | 1 | 457252 | 1 | 456441 | 1 |
| 455604 | 1 | 457253 | 1 | 456442 | 1 |
| 455605 | 1 | 457254 | 1 | 456443 | 1 |

Canal virtual 9.893 24,1%

| IDENTIFICADOR | DIAS | IDENTIFICADOR | DIAS | IDENTIFICADOR | DIAS |
|---------------|------|---------------|------|---------------|------|
| 455606 | 1 | 457255 | 1 | 456444 | 1 |
| 455607 | 1 | 457256 | 1 | 456445 | 1 |
| 455608 | 1 | 457257 | 1 | 456446 | 1 |
| 455609 | 1 | 457258 | 1 | 456447 | 1 |
| 455610 | 1 | 457259 | 1 | 456448 | 1 |
| 455611 | 1 | 457260 | 1 | 456449 | 1 |
| 455612 | 1 | 457261 | 1 | 456450 | 1 |
| 455613 | 1 | 457262 | 1 | 456451 | 1 |
| 455614 | 1 | 457263 | 1 | 456452 | 1 |
| 455615 | 1 | 457264 | 1 | 456453 | 1 |
| 455616 | 1 | 457265 | 1 | 456454 | 1 |
| 455617 | 1 | 457266 | 1 | 456455 | 1 |
| 455618 | 1 | 457267 | 1 | 456456 | 1 |
| 455619 | 1 | 457268 | 1 | 456457 | 1 |
| 455620 | 1 | 457269 | 1 | 456458 | 1 |
| 455621 | 1 | 457270 | 1 | 456459 | 1 |
| 455622 | 1 | 457271 | 1 | 456460 | 1 |
| 455623 | 1 | 457272 | 1 | 456461 | 1 |
| 455624 | 1 | 457273 | 1 | 456462 | 1 |
| 455625 | 1 | 457275 | 1 | 456463 | 1 |
| 455626 | 1 | 457276 | 1 | 456464 | 1 |
| 455627 | 1 | 457277 | 1 | 456465 | 1 |
| 455628 | 1 | 457278 | 1 | 456466 | 1 |
| 455629 | 1 | 457279 | 1 | 456467 | 1 |
| 455630 | 1 | 457280 | 1 | 456468 | 1 |
| 455631 | 1 | 457281 | 1 | 456469 | 1 |
| 455632 | 1 | 457282 | 1 | 456470 | 1 |
| 455633 | 1 | 457283 | 1 | 456471 | 1 |
| 455634 | 1 | 457284 | 1 | 456472 | 1 |
| 455635 | 1 | 457285 | 1 | 456473 | 1 |
| 455636 | 1 | 457286 | 1 | 456474 | 1 |
| 455637 | 1 | 457287 | 1 | 456475 | 1 |
| 455638 | 1 | 457288 | 1 | 456476 | 1 |
| 455639 | 1 | 457289 | 1 | 456477 | 1 |
| 455640 | 1 | 457290 | 1 | 456478 | 1 |
| 455641 | 1 | 457291 | 1 | 456479 | 1 |
| 455642 | 1 | 457292 | 1 | 456480 | 1 |
| 455643 | 1 | 457293 | 1 | 456481 | 1 |
| 455644 | 1 | 457294 | 1 | 456482 | 1 |
| 455645 | 1 | 457295 | 1 | 456483 | 1 |
| 455646 | 1 | 457296 | 1 | 456484 | 1 |
| 455647 | 1 | 457297 | 1 | 456485 | 1 |
| 455648 | 1 | 457298 | 1 | 456486 | 1 |
| 455649 | 1 | 457299 | 1 | 456487 | 1 |
| 455650 | 1 | 457300 | 1 | 456488 | 1 |

Canal virtual 9.893 24,1%

| IDENTIFICADOR | DIAS | IDENTIFICADOR | DIAS | IDENTIFICADOR | DIAS |
|---------------|------|---------------|------|---------------|------|
| 455651 | 1 | 457301 | 1 | 456489 | 1 |
| 455652 | 1 | 457302 | 1 | 456490 | 1 |
| 455653 | 1 | 457303 | 1 | 456491 | 1 |
| 455654 | 1 | 457304 | 1 | 456492 | 1 |
| 455655 | 1 | 457305 | 1 | 456493 | 1 |
| 455656 | 1 | 457306 | 1 | 456494 | 1 |
| 455657 | 1 | 457307 | 1 | 456495 | 1 |
| 455658 | 1 | 457308 | 1 | 456496 | 1 |
| 455659 | 1 | 457309 | 1 | 456497 | 1 |
| 455660 | 1 | 457310 | 1 | 456498 | 1 |
| 455661 | 1 | 457311 | 1 | 456499 | 1 |
| 455662 | 1 | 457312 | 1 | 456500 | 1 |
| 455663 | 1 | 457313 | 1 | 456501 | 1 |
| 455664 | 1 | 457314 | 1 | 456502 | 1 |
| 455665 | 1 | 457315 | 1 | 456503 | 1 |
| 455666 | 1 | 457316 | 1 | 456504 | 1 |
| 455667 | 1 | 457317 | 1 | 456505 | 1 |
| 455668 | 1 | 457318 | 1 | 456506 | 1 |
| 455669 | 1 | 457319 | 1 | 456507 | 1 |
| 455670 | 1 | 457320 | 1 | 456508 | 1 |
| 455671 | 1 | 457321 | 1 | 456509 | 1 |
| 455672 | 1 | 457322 | 1 | 456510 | 1 |
| 455673 | 1 | 457323 | 1 | 456511 | 1 |
| 455674 | 1 | 457324 | 1 | 456512 | 1 |
| 455675 | 1 | 457325 | 1 | 456513 | 1 |
| 455676 | 1 | 457326 | 1 | 456514 | 1 |
| 455677 | 1 | 457327 | 1 | 456515 | 1 |
| 455678 | 1 | 457328 | 1 | 456516 | 1 |
| 455679 | 1 | 457329 | 1 | 456517 | 1 |
| 455680 | 1 | 457330 | 1 | 456518 | 1 |
| 455681 | 1 | 457331 | 1 | 456519 | 1 |
| 455682 | 1 | 457332 | 1 | 456520 | 1 |
| 455683 | 1 | 457333 | 1 | 456521 | 1 |
| 455684 | 1 | 457334 | 1 | 456522 | 1 |
| 455685 | 1 | 457335 | 1 | 456523 | 1 |
| 455686 | 1 | 457336 | 1 | 456524 | 1 |
| 455687 | 1 | 457337 | 1 | 456525 | 1 |
| 455688 | 1 | 457338 | 1 | 456526 | 1 |
| 455689 | 1 | 457339 | 1 | 456527 | 1 |
| 455690 | 1 | 457340 | 1 | 456528 | 1 |
| 455691 | 1 | 457341 | 1 | 456529 | 1 |
| 455692 | 1 | 457342 | 1 | 456530 | 1 |
| 455693 | 1 | 457343 | 1 | 456531 | 1 |
| 455694 | 1 | 457344 | 1 | 456532 | 1 |
| 455695 | 1 | 457345 | 1 | 456533 | 1 |

Canal virtual 9.893 24,1%

| IDENTIFICADOR | DIAS | IDENTIFICADOR | DIAS | IDENTIFICADOR | DIAS |
|---------------|------|---------------|------|---------------|------|
| 455696 | 1 | 457346 | 1 | 456534 | 1 |
| 455697 | 1 | 457347 | 1 | 456535 | 1 |
| 455698 | 1 | 457348 | 1 | 456536 | 1 |
| 455699 | 1 | 457349 | 1 | 456537 | 1 |
| 455700 | 1 | 457350 | 1 | 456538 | 1 |
| 455701 | 1 | 457351 | 1 | 456539 | 1 |
| 455702 | 1 | 457352 | 1 | 456540 | 1 |
| 455703 | 1 | 457353 | 1 | 456541 | 1 |
| 455704 | 1 | 457354 | 1 | 456542 | 1 |
| 455705 | 1 | 457355 | 1 | 456543 | 1 |
| 455706 | 1 | 457356 | 1 | 456544 | 1 |
| 455707 | 1 | 457357 | 1 | 456545 | 1 |
| 455708 | 1 | 457358 | 1 | 456546 | 1 |
| 455709 | 1 | 457359 | 1 | 456547 | 1 |
| 455710 | 1 | 457360 | 1 | 456548 | 1 |
| 455711 | 1 | 457361 | 1 | 456549 | 1 |
| 455712 | 1 | 457362 | 1 | 456550 | 1 |
| 455713 | 1 | 457363 | 1 | 456551 | 1 |
| 455714 | 1 | 457364 | 1 | 456552 | 1 |
| 455715 | 1 | 457365 | 1 | 456553 | 1 |
| 455716 | 1 | 457366 | 1 | 456554 | 1 |
| 455717 | 1 | 457367 | 1 | 456555 | 1 |
| 455718 | 1 | 457368 | 1 | 456556 | 1 |
| 455719 | 1 | 457369 | 1 | 456558 | 1 |
| 455720 | 1 | 457370 | 1 | 456561 | 1 |
| 455721 | 1 | 457371 | 1 | 456562 | 1 |
| 455722 | 1 | 457372 | 1 | 456563 | 1 |
| 455723 | 1 | 457373 | 1 | 456564 | 1 |
| 455724 | 1 | 457374 | 1 | 456565 | 1 |
| 455725 | 1 | 457375 | 1 | 456566 | 1 |
| 455726 | 1 | 457376 | 1 | 456567 | 1 |
| 455727 | 1 | 457377 | 1 | 456568 | 1 |
| 455728 | 1 | 457378 | 1 | 456569 | 1 |
| 455729 | 1 | 457379 | 1 | 456570 | 1 |
| 455730 | 1 | 457380 | 1 | 456571 | 1 |
| 455731 | 1 | 457381 | 1 | 456572 | 1 |
| 455732 | 1 | 457382 | 1 | 456573 | 1 |
| 455733 | 1 | 457383 | 1 | 456574 | 1 |
| 455734 | 1 | 457384 | 1 | 456575 | 1 |
| 455735 | 1 | 457385 | 1 | 456576 | 1 |
| 455736 | 1 | 457386 | 1 | 456577 | 1 |
| 455737 | 1 | 457387 | 1 | 456578 | 1 |
| 455738 | 1 | 457388 | 1 | 456579 | 1 |
| 455739 | 1 | 457389 | 1 | 456580 | 1 |
| 455740 | 1 | 457390 | 1 | 456581 | 1 |

Canal virtual 9.893 24,1%

| IDENTIFICADOR | DIAS | IDENTIFICADOR | DIAS | IDENTIFICADOR | DIAS |
|---------------|------|---------------|------|---------------|------|
| 455741 | 1 | 457391 | 1 | 456582 | 1 |
| 455742 | 1 | 457392 | 1 | 456583 | 1 |
| 455743 | 1 | 457393 | 1 | 456584 | 1 |
| 455744 | 1 | 457394 | 1 | 456585 | 1 |
| 455745 | 1 | 457395 | 1 | 456586 | 1 |
| 455746 | 1 | 457396 | 1 | 456587 | 1 |
| 455747 | 1 | 457397 | 1 | 456588 | 1 |
| 455748 | 1 | 457398 | 1 | 456589 | 1 |
| 455749 | 1 | 457399 | 1 | 456590 | 1 |
| 455750 | 1 | 457400 | 1 | 456591 | 1 |
| 455751 | 1 | 457401 | 1 | 456592 | 1 |
| 455752 | 1 | 457402 | 1 | 456593 | 1 |
| 455753 | 1 | 457403 | 1 | 456594 | 1 |
| 455754 | 1 | 457404 | 1 | 456595 | 1 |
| 455755 | 1 | 457405 | 1 | 456596 | 1 |
| 455756 | 1 | 457406 | 1 | 456597 | 1 |
| 455757 | 1 | 457407 | 1 | 456598 | 1 |
| 455758 | 1 | 457408 | 1 | 456599 | 1 |
| 455759 | 1 | 457409 | 1 | 456600 | 1 |
| 455760 | 1 | 457410 | 1 | 456601 | 1 |
| 455761 | 1 | 457411 | 1 | 456602 | 1 |
| 455762 | 1 | 457412 | 1 | 456603 | 1 |
| 455763 | 1 | 457413 | 1 | 456604 | 1 |
| 455764 | 1 | 457414 | 1 | 456605 | 1 |
| 455765 | 1 | 457415 | 1 | 456606 | 1 |
| 455766 | 1 | 457416 | 1 | 456607 | 1 |
| 455767 | 1 | 457417 | 1 | 456608 | 1 |
| 455768 | 1 | 457418 | 1 | 456609 | 1 |
| 455769 | 1 | 457419 | 1 | 456610 | 1 |
| 455770 | 1 | 457420 | 1 | 456611 | 1 |
| 455771 | 1 | 457421 | 1 | 456612 | 1 |
| 455772 | 1 | 457422 | 1 | 456613 | 1 |
| 455773 | 1 | 457423 | 1 | 456614 | 1 |
| 455774 | 1 | 457424 | 1 | 456615 | 1 |
| 455775 | 1 | 457425 | 1 | 456616 | 1 |
| 455776 | 1 | 457426 | 1 | 456617 | 1 |
| 455777 | 1 | 457427 | 1 | 456618 | 1 |
| 455778 | 1 | 457428 | 1 | 456619 | 1 |
| 455779 | 1 | 457429 | 1 | 456620 | 1 |
| 455780 | 1 | 457430 | 1 | 456621 | 1 |
| 455781 | 1 | 457431 | 1 | 456622 | 1 |
| 455782 | 1 | 457432 | 1 | 456623 | 1 |
| 455783 | 1 | 457433 | 1 | 456624 | 1 |
| 455784 | 1 | 457434 | 1 | 456625 | 1 |
| 455785 | 1 | 457435 | 1 | 456626 | 1 |

Canal virtual 9.893 24,1%

| IDENTIFICADOR | DIAS | IDENTIFICADOR | DIAS | IDENTIFICADOR | DIAS |
|---------------|------|---------------|------|---------------|------|
| 455786 | 1 | 457436 | 1 | 456627 | 1 |
| 455787 | 1 | 457437 | 1 | 456628 | 1 |
| 455788 | 1 | 457438 | 1 | 456629 | 1 |
| 455789 | 1 | 457439 | 1 | 456630 | 1 |
| 455790 | 1 | 457440 | 1 | 456631 | 1 |
| 455791 | 1 | 457441 | 1 | 456632 | 1 |
| 455792 | 1 | 457442 | 1 | 456633 | 1 |
| 455793 | 1 | 457443 | 1 | 456634 | 1 |
| 455794 | 1 | 457444 | 1 | 456635 | 1 |
| 455795 | 1 | 457445 | 1 | 456636 | 1 |
| 455796 | 1 | 457446 | 1 | 456637 | 1 |
| 455797 | 1 | 457447 | 1 | 456638 | 1 |
| 455798 | 1 | 457448 | 1 | 456639 | 1 |
| 455799 | 1 | 457449 | 1 | 456640 | 1 |
| 455800 | 1 | 457450 | 1 | 456641 | 1 |
| 455801 | 1 | 457451 | 1 | 456642 | 1 |
| 455802 | 1 | 457452 | 1 | 456643 | 1 |
| 455803 | 1 | 457453 | 1 | 456644 | 1 |
| 455804 | 1 | 457454 | 1 | 456645 | 1 |
| 455805 | 1 | 457455 | 1 | 456646 | 1 |
| 455806 | 1 | 457456 | 1 | 456647 | 1 |
| 455807 | 1 | 457457 | 1 | 456648 | 1 |
| 455808 | 1 | 457458 | 1 | 456649 | 1 |
| 455809 | 1 | 457459 | 1 | 456650 | 1 |
| 455810 | 1 | 457460 | 1 | 456651 | 1 |
| 455811 | 1 | 457461 | 1 | 456652 | 1 |
| 455812 | 1 | 457462 | 1 | 456653 | 1 |
| 455813 | 1 | 457463 | 1 | 456654 | 1 |
| 455814 | 1 | 457464 | 1 | 456655 | 1 |
| 455815 | 1 | 457465 | 1 | 456656 | 1 |
| 455816 | 1 | 457466 | 1 | 456657 | 1 |
| 455817 | 1 | 457467 | 1 | 456658 | 1 |
| 455818 | 1 | 457468 | 1 | 456659 | 1 |
| 455819 | 1 | 457469 | 1 | 456660 | 1 |
| 455820 | 1 | 457470 | 1 | 456661 | 1 |
| 455821 | 1 | 457471 | 1 | 456662 | 1 |
| 455822 | 1 | 457472 | 1 | 456663 | 1 |
| 455823 | 1 | 457473 | 1 | 456664 | 1 |
| 455824 | 1 | 457474 | 1 | 456665 | 1 |
| 455825 | 1 | 457475 | 1 | 456666 | 1 |
| 455826 | 1 | 457476 | 1 | 456667 | 1 |
| 455827 | 1 | 457477 | 1 | 456668 | 1 |
| 455828 | 1 | 457478 | 1 | 456669 | 1 |
| 455829 | 1 | 457479 | 1 | 456670 | 1 |
| 455830 | 1 | 457480 | 1 | 456671 | 1 |

Canal virtual 9.893 24,1%

| IDENTIFICADOR | DIAS | IDENTIFICADOR | DIAS | IDENTIFICADOR | DIAS |
|---------------|------|---------------|------|---------------|------|
| 455831 | 1 | 457481 | 1 | 456672 | 1 |
| 455832 | 1 | 457482 | 1 | 456673 | 1 |
| 455833 | 1 | 457483 | 1 | 456674 | 1 |
| 455834 | 1 | 457484 | 1 | 456675 | 1 |
| 455835 | 1 | 457485 | 1 | 456676 | 1 |
| 455836 | 1 | 457486 | 1 | 456677 | 1 |
| 455837 | 1 | 457487 | 1 | 456678 | 1 |
| 455838 | 1 | 457488 | 1 | 456679 | 1 |
| 455839 | 1 | 457489 | 1 | 456680 | 1 |
| 455840 | 1 | 457490 | 1 | 456681 | 1 |
| 455841 | 1 | 457491 | 1 | 456682 | 1 |
| 455842 | 1 | 457492 | 1 | 456683 | 1 |
| 455843 | 1 | 457493 | 1 | 456684 | 1 |
| 455844 | 1 | 457494 | 1 | 456685 | 1 |
| 455845 | 1 | 457495 | 1 | 456686 | 1 |
| 455846 | 1 | 457496 | 1 | 456687 | 1 |
| 455847 | 1 | 457497 | 1 | 456688 | 1 |
| 455848 | 1 | 457498 | 1 | 456689 | 1 |
| 455849 | 1 | 457499 | 1 | 456690 | 1 |
| 455850 | 1 | 457500 | 1 | 456691 | 1 |
| 455851 | 1 | 457501 | 1 | 456692 | 1 |
| 455852 | 1 | 457502 | 1 | 456693 | 1 |
| 455853 | 1 | 457503 | 1 | 456694 | 1 |
| 455854 | 1 | 457504 | 1 | 456695 | 1 |
| 455855 | 1 | 457505 | 1 | 456696 | 1 |
| 455856 | 1 | 457506 | 1 | 456697 | 1 |
| 455857 | 1 | 457507 | 1 | 456698 | 1 |
| 455858 | 1 | 457508 | 1 | 456699 | 1 |
| 455859 | 1 | 457509 | 1 | 456700 | 1 |
| 455860 | 1 | 457510 | 1 | 456701 | 1 |
| 455861 | 1 | 457511 | 1 | 456702 | 1 |
| 455862 | 1 | 457512 | 1 | 456703 | 1 |
| 455863 | 1 | 457513 | 1 | 456704 | 1 |
| 455864 | 1 | 457514 | 1 | 456705 | 1 |
| 455865 | 1 | 457515 | 1 | 456706 | 1 |
| 455866 | 1 | 457516 | 1 | 456707 | 1 |
| 455867 | 1 | 457517 | 1 | 456708 | 1 |
| 455868 | 1 | 457518 | 1 | 456709 | 1 |
| 455869 | 1 | 457519 | 1 | 457541 | 1 |
| 455870 | 1 | 457520 | 1 | 457542 | 1 |
| 455871 | 1 | 457521 | 1 | 457543 | 1 |
| 455872 | 1 | 457522 | 1 | 457544 | 1 |
| 455873 | 1 | 457523 | 1 | 457545 | 1 |
| 455874 | 1 | 457524 | 1 | 457546 | 1 |
| 455875 | 1 | 457525 | 1 | 457547 | 1 |

Canal virtual 9.893 24,1%

| IDENTIFICADOR | DIAS | IDENTIFICADOR | DIAS | IDENTIFICADOR | DIAS |
|---------------|------|---------------|------|---------------|------|
| 455876 | 1 | 457526 | 1 | 457548 | 1 |
| 455877 | 1 | 457527 | 1 | 455889 | 1 |
| 455878 | 1 | 457528 | 1 | 455890 | 1 |
| 455879 | 1 | 457529 | 1 | 455891 | 1 |
| 455880 | 1 | 457530 | 1 | 455892 | 1 |
| 455881 | 1 | 457531 | 1 | 455893 | 1 |
| 455882 | 1 | 457532 | 1 | 455894 | 1 |
| 455883 | 1 | 457533 | 1 | 455895 | 1 |
| 455884 | 1 | 457534 | 1 | 455896 | 1 |
| 455885 | 1 | 457535 | 1 | 455897 | 1 |
| 455886 | 1 | 457536 | 1 | 455898 | 1 |
| 455887 | 1 | 457537 | 1 | 457539 | 1 |
| 455888 | 1 | 457538 | 1 | 457540 | 1 |
| | | | | | |



7. Conclusiones

1. Se evidencia que, de las peticiones registradas en el último trimestre 2022, fueron atendidas por el Grupo de Servicio al Ciudadano institucional un total (28.845) equivalente al 70,3%.
2. El canal de atención más utilizado por los grupos de valor para este trimestre fue el escrito, con un total de 25.930, equivalente al 63.2%.
3. Teniendo en cuenta las PQRSD recibidas en el último trimestre del año 2022, con respecto al mismo trimestre del año 2021 se evidencia una disminución de peticiones recibida en un 10,06% pasando de un total de 45.624 requerimientos a 41.032.